"All the News That's Fit to Print."

# The New York Times.

THE WEATHER.
Unsettled Friday and Saturday; continued cool; moderate east winds.
For full weather report see Page 11.

VOL. LX...NO. 19,585. * * * NEW YORK, FRIDAY, SEPTEMBER 8, 1911.—EIGHTEEN PAGES. ONE CENT In Greater New York, Jersey City, and Newark. | Elsewhere, TWO CENTS.

## BEATTIE CASE GOES TO THE JURY TO-DAY

### Offered Testimony of Alleged Eyewitness to Murder of Wife Omitted, Argument Begun.

### DEFENSE PLEA FOR FATHER

### Prisoner's Counsel Concentrates Fire on Paul Beattie's Evidence—Closing Arguments Begin This Morning.

CHESTERFIELD COURT HOUSE, Va., Sept. 7.—The jury which is to decide the guilt or innocence of Henry C. Beattie, Jr., accused of the murder of his wife while upon an automobile ride on Midlothian Turnpike last July, listened all day to-day to arguments and pleas of counsel for and against the prisoner. These arguments and pleas will be continued to-morrow, when the case will lie in the jury's hands.

The prosecution decided this morning not to delay the proceedings to introduce the testimony of a man who wrote that he had been an eye-witness of the tragedy and actually seen Beattie strike down his wife. The reason given was that the evidence was sufficiently strong without the additional testimony in case it proved to be authentic. The man who volunteered to give it was, it was said, in a distant Western city, whither, he declared, Beattie's threats had induced him to flee.

Hill Carter, attorney for the defense, concluded his appeal to the jury at sunset, after a five-hour speech, which had followed an unsparing denunciation of the prisoner by J. M. Gregory, assisting the prosecution. To-morrow, Harry M. Smith, Jr., of the defense, and Commonwealth's Attorney L. O. Wendenburg will close the argument. A verdict is expected some time during the night.

Mr. Carter unsparingly denounced Paul Beattie, cousin of the accused and principal witness against him, as a weakling and falsifier. At times he fairly shouted to the jury as he leaned over the bar, but when the day was drawing to a close his voice sank to a whisper of impassioned appeal.

**For the Father's Sake.**

"If you gentlemen of the jury," he said, in measured tones, "can within the sanctity of your oath prevent the pressing of the poisoned chalice to the lips of this aged father, his heart already bleeding from the stab of the dagger which took away a life; if you can, I say, spare him the son whom he loves so dearly, I ask you within mercy to bring in a verdict of not guilty."

The lean man of wrinkled brow and sunken cheeks who sat beside his accused son dropped his eyes and raised his fan to conceal the trembling of his lips and the quick gulps of emotion that followed. Young Beattie stared hard at the jurymen, his face waxlike and still. For a moment there was silence in the courtroom. Then Judge Watson looked at his watch, glanced through the windows at the long shadows on the green, and without further comment adjourned court until 9 o'clock to-morrow morning.

The day began with the reading by Judge Watson of the instructions to the jury, in which attention was drawn to the frailty of the alleged confession of Henry C. Beattie, Jr., to Paul Beattie, and the manner in which it came—in jail from an incarcerated witness to the prosecuting attorney. Other points in Paul Beattie's story which related his conversations or meetings of the two cousins alone, unsupported by witnesses, were mentioned by the court as requiring a careful scrutiny.

Judge Watson added:

> Upon the trial of the criminal case by a jury the law contemplates the concurrence of twelve minds in the conclusion of guilt before a conviction can be had. Each individual juror must be satisfied beyond a reasonable doubt of the defendant's guilt before he can, under his oath, consent to a verdict of guilty. Each juror should feel the responsibility resting upon him as a member of the jury, and should realize that his own mind must be convinced beyond a reasonable doubt of the defendant's guilt before he can consent to a verdict of guilty. Therefore, if any individual member of the jury, after having duly considered all the evidence in the case, and after consultation with his fellow-jurors, should entertain such reasonable doubt of defendant's guilt as is set forth in the other instructions in this case, it is his duty not to surrender his own convictions simply because the balance of the jury entertain different convictions.

The prisoner listened intently to the reading of the instructions, and smiled when they had been concluded.

When the court convened Judge Watson had declared that counsel in the argument to-day might refer to portions of testimony "not fit for ladies to hear" and requested all women in the courtroom to leave.

**Paints Beattie Very Black.**

J. M. Gregory, who opened the argument for the prosecution, laid particular stress on the atrocity of the crime, the admissions of the accused himself on the witness stand as to his relations with Beulah Binford and his continuance of them notwithstanding his marriage and the birth of a child. The prosecutor appealed to the moral and religious sense of the jurymen, and spoke in bitter terms of the life of dissipation revealed in the testimony of young Beattie, his chum Sampson, and numerous other witnesses. The lawyer reviewed the details of the double life admitted by the accused while on the witness stand, and held forth Beulah Binford, the girl of the underworld, as the motive for the crime. He concluded with the question of how the gun bought by Paul Beattie on one day last July for his cousin happened to be the identical weapon, by the prisoner's own admission, that was used in killing Mrs. Beattie.

"The record in this case shows," he said, "that on a dark night, July 18, the soil of this county was stained by some assassin with the blood of an innocent woman. I believe I can show that no other man committed the crime but the husband of that woman, with the very gun you, gentlemen of the jury, have examined here. He was the only man seen on the spot that night, and he was armed with the same gun he has here identified."

Mr. Gregory reviewed the evidence of the boys who came from a dance at Bon Air the night of the murder, arguing that it was the prisoner they saw, and none other, crouching in front of the machine and a woman on the running board.

As to the testimony of Charles H. Kestleberg, who said it was he the boys saw on their way from the dance at Bon Air, Mr. Gregory said:

"Here is a man who on a drunken spree tries to tell us the hour he was on the Midlothian Turnpike, when he was on several roads that night with a woman dressed in white. And the boys, honest young men, tell us it was a different make of car they saw, and a woman dressed differently standing on the running board and the machine a mile nearer the crime. They tell us, too, the exact hour which corresponds almost exactly to the hour of the crime. I don't believe there is a man on this jury who believes a thing Kestleberg said."

Mr. Gregory frequently quoted Scripture and referred to Cain as the first homicide.

"Henry Clay Beattie, Jr., should have been the keeper of that devoted wife,"

Continued on Page 2.

## CHEAPER CABLES IN SIGHT.

### Deferred Messages at Half Rates Likely in a Few Months.

Special Cable to THE NEW YORK TIMES.

LONDON, Sept. 7.—In the report of the Pacific Cable Board, issued as a Parliamentary paper to-day, the following statement is made regarding the question of rates for messages not of immediate urgency, which the British Postmaster General some time ago announced would be taken up with foreign Governments:

"As a result of such measures a general agreement has been reached, and there is every prospect that within the next few months it will be possible for messages in plain language to be sent at half the existing rates, subject only to the condition that the transmission of them must wait for a period, not exceeding a twenty-four-hour interval, during which the cable is not in use for traffic at ordinary rates."

## MOTOR TRUCK HITS AUTO.

### Woman's Skull Fractured and She May Not Recover.

A heavy commercial motor truck, returning at a high speed from the Catskill Aqueduct, ran into a touring car containing a pleasure party at Amsterdam Avenue and 181st Street at 1 o'clock this morning. Tillie Hart of 334 West Fifty-fifth Street, one of two women in the car, sustained a fractured skull and internal injuries. Dr. Jacobs of the J. Hood Wright Hospital said there was little hope for her recovery. The other woman in the car left the scene of the accident without being identified.

Luther E. Dennison, who was driving the motor truck south on Amsterdam Avenue, was pinned underneath his own overturned vehicle and seriously injured. The motor truck is the property of the Pittsburgh Contracting Company of 3,785 Broadway. The touring car was going east on 181st Street when it was hit at the southwest corner of the intersecting thoroughfares.

The wrecked touring car was identified as the property of Louis Schilt, a clothing manufacturer, with a loft at 694 Broadway, who lives at 331 West 101st Street. He said the car had left his garage at 9 o'clock in charge of his son, David Schilt. Mr. Schilt said that he did not know who the other man in the car was. The police version is that the other man is another son of Mr. Schilt. After the collision Edgar C. Purdy, chauffeur of the touring car, who was badly cut, picked himself up and started to hunt for a physician, leaving the other members of the party grouped about Miss Hart. He met Patrolman Mahan after a search of several minutes. Mahan summoned the ambulance.

## MURPHY'S AUTO MISHAP.

### Tammany Leader Marooned in Middletown, Which Turns Out to See Him.

*Special to The New York Times.*

MIDDLETOWN, N. Y., Sept. 7.—Owing to a collapsing spring under his big seven-passenger touring car, on which appears in big brass letters "Built expressly for America," Tammany Leader Charles F. Murphy and P. F. Donohue, Treasurer of Tammany Hall, are anchored here to-night. Mr. Murphy, with Mr. Donohue as his guest, was driving out from New York this afternoon. As they spun along the State road east of Goshen the car struck a depression made by recent rains, breaking four ribs of a front spring. The bounce nearly pitched the occupants from the car, but neither Mr. Murphy nor Mr. Donohue was injured. The party drove slowly to this city and mechanics were put at work on the spring.

Middletown has a new hotel, a new city hall, a new post office, and a large theatre given over to moving pictures, all in one short block, and when the folks began to gather for evening mail and the show the word spread that the Tammany leader was at the hotel.

It was the first time local Democrats had a chance to see Mr. Murphy, and they made the most of it. The Tammany men finally took refuge in their rooms, while the crowd moved over to the other side of the street and watched the windows.

## SAY BAER SELLS BAD EGGS.

### President of Reading Summoned to Answer Charge Against Railway.

PHILADELPHIA, Sept. 7.—At the instance of Harry P. Cassidy, special agent of the Pure Food Department of the State of Pennsylvania, a summons to appear before a magistrate and answer a charge of causing the sale of bad eggs was served to-day upon George F. Baer, President of the Reading Railroad Company. A summons is served usually when an arrest is not desired. Mr. Baer will have a hearing before Magistrate Beaton on Sept. 14.

Mr. Baer, who returned from Europe only yesterday, appeared both shocked and surprised when the legal document was read to him. He at once called Agent Cassidy on the telephone and asked to be told why he had been summoned. When he was told he made no comment.

The State Pure Food Department alleges that the railway company sells bad eggs left on its hands by consignees. A test case was decided upon and the summons was secured for Mr. Baer's appearance.

## TO TEST STOPPING OF TRAINS

### Movement of Troops Was Delayed by Sunday Laws in Certain States.

WASHINGTON, Sept. 7.—A grave question has been raised as to the right of a State to prevent the movement of United States troops by stopping railroad transportation on Sunday. When the camp of instruction was held at Chickamauga Park last year the arrival of the First North Carolina Infantry and the Third South Carolina Infantry was delayed by the South Carolina law prohibiting the running of special trains on Sunday.

A similar law exists in Georgia, and two companies of coast artillery moving by special trains from Mobile to Charleston were compelled to lie over at Augusta because of this law. Brig. Gen. Mills, commanding the Department of the Gulf, has brought the matter to the attention of the War Department with a view to such action as will prevent unnecessary delays in the troop movements.

It is possible that the matter will sooner or later be referred to the Attorney General and the Inter-State Commerce Commission to determine what course shall be pursued.

### Latest Shipping News.

Arrived—SS Mesaba, London, Aug. 27; SS New York, (tank,) Antwerp, Aug. 28; SS Joseph J. Cuneo, Port Antonio, Sept. 2.

IMPAIRED DIGESTION—take Horsford's Acid Phosphate. Especially recommended for the relief of acid stomach or distress after meals.—Adv.

## DEATHS WIDESPREAD FROM TOADSTOOLS

### Victims in New Jersey, Westchester, and Long Island Ate Them in Mistake for Mushrooms.

### BOUGHT FROM HUCKSTERS

### More Than Twenty Poisoned and Four Killed by "Mushroom" Sauce—Mushroom Exhibit in Bronx Museum.

Five new cases of death from eating the poisonous fungi known as toadstools in mistake for palatable and nutritious mushrooms were reported yesterday from Long Island, Westchester, and New Jersey towns, bringing the total deaths from this cause since the recent heavy rains up to a total of 19.

Besides the deaths reported more than a score of people who had made the serious mistake of eating the poisonous growths were sent to hospitals, and in at least one case it is regarded as certain that death will result.

The most serious results from a toadstool feast were reported from Mount Vernon, where Pietro Domingo died after he and sixteen others had been sent to hospitals from the nearby towns of Harrison and Rye, all victims of spaghetti stew spread over with "mushroom" sauce.

In Mount Vernon Giuseppe Vergerosa, 8 years old, died, after an illness lasting from Sunday. He picked the fungi in the woods and returned to his home desperately ill. Amelia Tenny, the three-year-old daughter of Mr. and Mrs. Victor Tenny, of 208 South Fulton Avenue, Mount Vernon, found some toadstools near her father's home and became seriously ill after eating them. Dr. Bryant attended her and expressed the hope last night that she was out of danger.

Of five members of the family of Philip Carbone of College Point, who were taken to the Flushing Hospital on Wednesday suffering from toadstool poisoning, one, August, 5 years old, died yesterday. Physicians at the hospital expressed hope that they could save the boy's father and mother and his remaining two brothers, all of whom are in a serious condition. The "mushrooms" which poisoned the family were purchased from an itinerant peddler.

In the Fordham Hospital yesterday morning Mary Di Salvo, 7 years old, of 2,423 Arthur Avenue, the Bronx, died after an illness lasting since Sunday. She is the third member of her family to die from toadstool poisoning within a week, the two previous victims having been Angelina, her sister, and Giuseppe Albonce, her grandfather. They served "mushroom" sauce at a birthday party for Angelina on Saturday. The mother of the two girls who have died is still in the hospital.

The total deaths reported in Paterson, N. J., yesterday was two, with another case in the General Hospital, where recovery is regarded as improbable. Mrs. Pidricho, the dying woman, is the wife of Alphonso Pidricho, who died on Wednesday, and the mother of Leima, who died on Tuesday. She is the only member of her family still alive. The toadstools eaten by the family were gathered at a Labor Day picnic in the woods.

Coroner Alexander Rooney of Kings County is investigating the death of Anna Wenzo, 20 years old, of 230 Van Brunt Avenue, Brooklyn. She died Wednesday evening and her death certificate was filed yesterday by Dr. Giovanni Buono of 218 Union Street. It gave the cause of death as "mushroom poisoning and heart disease." The Board of Health referred the certificate to the Coroner's office.

It was learned yesterday that the Wenzo family, consisting of the dead woman, her father, mother, and brother, had a supper of mushrooms on Monday evening. She ate more heartily than the other members of the family and was taken violently ill. The others felt some discomfort, and Dr. Buono was in constant attendance on them all Tuesday and Wednesday.

The "mushrooms," which are now believed to have been toadstools, were bought from a hawker of vegetables.

They are at work at the museum of the Bronx Park Botanical Garden making colored drawings of mushrooms, the edible kind, and the rank growth which is poisonous, and within the next few months these will be displayed in the museum in swinging frames, where all the world may go and study them. This work was begun before the recent deaths from eating toadstools were reported, but it was intended to prevent just such fatalities.

For the past three years a special study of mushrooms has been under way at the museum, under the direction of Dr. W. A. Murrill, Assistant Director who is a fungus expert. Prof. William J. Geis of the College of Physicians and Surgeons is consulting physician, and under him are two assistants, John L. Cantor, who makes experiments on animals with the fungus, and Ernest D. Clark, who makes the chemical analyses.

Dr. Murrill said yesterday of people who by mistake gather toadstools for mushrooms that they were either careless or grossly ignorant. The imitation mushroom which has played such havoc recently, he said, was the most deadly of its kind, and is known as the "death cup." It is fine looking, with the cap usually white, though it is sometimes dark; the gills on the underside white, and also the stem, the ring on the upper part of it and the cup on the bulbous base from which it takes its popular name. The poison of this bogus mushroom dissolves the corpuscles of the blood, and there is no known antidote for it.

"What the poor victims must have eaten," said Dr. Murrill, "was the Amanita phalloides, and they had no chance whatever after eating it in sufficient quantities. It is very common around this park, and it is common about New Rochelle and that vicinity. About the last of August the first of the Amanitas were beginning to come up, and it was too early for the field mushroom with the brownish cap and pink gills, for which it was probably taken. I have not seen it stated where the poisonous growth was gathered, but undoubtedly in the woods where the Amanita grows. The weather had been so dry that the people had not been able to get mushrooms of any kind, and then the heavy rains coming on sent up the Amanitas.

"No one should gather and eat mushrooms when he does not know exactly what they are. It should be as familiar as an apple or a pear.

"The fact that there have come to public notice an unusually large number of fatalities from a poisonous growth resembling mushrooms is due to conditions which at the present time happened to be favorable to the accidents. We have more demands for information upon the subject and specimens sent in to be identified than ever before. We have had many different varities of mushrooms sent us to be identified since these recent rains.

"There is not a large proportion of poisonous mushrooms in this vicinity, about two per cent. This might apparently vary at times, when the poisonous mushrooms happened to be in season and the good ones out. Among the poisonous mushrooms, those which would be most likely to be gathered are the Amanitas, already mentioned; the muscaris, which has a yellow cap, white gills, and a ring and

Continued on Page 2.

CHINESE FAMINES.
Graphic story of death and want told by one who spent years in the stricken regions is told in
Next Sunday's Times.

## INVENTOR GEISEL STILL A BACHELOR

### Ministers of Bernardsville, N. J., Wouldn't Marry Him to Sioux City Fiancee.

### SHE HAS GONE BACK HOME

### Geisel Mails Bitter Attacks on Dr. Conover—Postmaster Holds Up Some of His 1,400 Postal Cards.

*Special to The New York Times.*

BASKING RIDGE, N. J., Sept. 7.—This village and the town of Bernardsville, a mile and half to the west, are discussing the fruitless efforts of Theodore Homer Geisel, an inventor and brother of the Rev. George M. Geisel of New York to get a minister to marry him and a young woman who came on from Sioux City, Iowa, purposely to do so and has gone back home unwed.

Mr. Geisel is putting the responsibility for his broken romance on the Rev. Dr. T. A. Conover, rector of St. Bernard's Church at Bernardsville, who refused to perform the ceremony. He also accuses Dr. Conover of advising other clergymen against tying the matrimonial knot.

Mr. Geisel has sent to the newspapers postal cards, assailing Dr. Conovor, and has mailed more than 1,400 other postal cards to Dr. Conover's flock.

Dr. Conover was in the Orange Mountains last night, it was said, at his house in Bernardsville, and could not be reached. He refused to perform the ceremony, he told the couple, because forbidden by the rules of his church since he did not know the young woman whom Mr. Geisel wanted to wed. Mr. Geisel's hostility is treated lightly by the clergyman's friends.

Miss Turner arrived here last Wednesday morning and that afternoon the marriage license was obtained. Next day, Mr. Geisel says, he met the Rev. Harold John, curate of St. Mark's Chapel, which is in Dr. Conover's parish, and he agreed to perform the marriage ceremony that afternoon. He asked a number of questions which Mr. Geisel says nettled him, and when he met the Rev. Thomas T. Crawford of the Methodist Church a little later he asked him to perform the ceremony. Mr. Crawford agreed, but withdrew his promise after learning that Mr. John had been asked too. Then Mr. John also declined. Mr. Geisel next sought Dr. Conover, and his refusal aroused the prospective bridegroom's anger.

"Dr. Conovor said he could not marry us because he did not know Miss Turner," explained Mr. Geisel to-day. "What he said made us both very angry, and we agreed that we would never get married until we had evened up the score with Dr. Conovor. Last Saturday Miss Turner returned to New York and took a train for Sioux City."

Postmaster Allen said to-night that a number of Mr. Geisel's 1,400 or more postal cards got by his mail clerks before it was discovered they were attacks on Dr. Conovor, but all that came after that were held up.

Charles Pfadenhauer, a contractor and one of the prominent men of Bernardsville, says he thinks Mr. Geisel a capable inventor. He says Mr. Geisel has invented a means of getting much better light from incandescent electric lamps, and that he purposes to back the scheme when it is a little further developed.

The Rev. Mr. Geisel, who was formerly curate at St. Mark's here, but is now assistant rector of the Church of the Holy Apostles, Eighth Avenue and Twenty-ninth Street, New York, says his brother is not to be taken too seriously when assailing Dr. Conover, who, he says, has the respect and confidence of every one in this place and Bernardsville, and is expected to be the next Bishop of the Diocese. His brother, he declares, is quite spiteful when crossed.

Mr. Geisel is the man who came into newspaper prominence last year through a scheme for building "God's Own Church" with one-dollar contributions. He said later that he had raised about $400, and that Mrs. Mary Harriman had contributed $150 of that sum. The whole scheme fell through, however, when Mr. Geisel let it be known that he expected angels to do most of the construction work.

## MRS. McCORMICK EXPLAINS.

### Canceled Dinner Because Mrs. Rockefeller Needed Her to Entertain.

*Special to The New York Times.*

CHICAGO, Ill., Sept. 7.—Mrs. Harold F. McCormick gave an explanation to-day for canceling her 120 invitations to her dinner dance at her Lake Forest residence on Monday. An urgent letter from her mother, Mrs. John D. Rockefeller, telling of a houseful of guests and asking her to come at once and help to entertain them, Mrs. McCormick says, was the reason for coming to her town house on the lake shore at once. The abrupt cancellation of the invitations gave rise to various rumors. It was hinted that her retreat to her city home was merely to quiet any comment as to the cause.

"We had intended to give the dance and dinner very informally," Mrs. McCormick said to-day.

"Then I got the letter from mother to come to Cleveland at once, as she had a houseful of guests and needed me. She wanted me to come at once. So I decided to call off the dinner and come to town to get ready to go. I think all our invited guests to the dance thoroughly understand the reasons for canceling it, and know there is no mystery."

## GOVERNOR AND AID AT WAR.

### Colorado Executive Bars Lieutenant Governor from Acting for Him.

*Special to The New York Times.*

DENVER, Col., Sept. 7.—Barred from the Governor's office in the State Capitol by Gov. Shafroth's order, Lieut. Gov. Fitzgerald to-day declared that he would break it while Gov. Shafroth is absent at the New Jersey Divorce Convention.

The two have been enemies for some time. The feud became serious yesterday afternoon when the Governor was preparing for his trip to New Jersey. Lieut. Gov. Fitzgerald the nentered the Governor's office and announced that he would to-day occupy it and perform the duties of Governor until Shafroth returned. The Governor told him that he would do nothing of the kind, but the Lieutenant Governor in an address at Rockyford to-day again declared that in Shafroth's absence he would act as Governor, and if he was barred from the Executive offices he would call out the troops to get into them.

## FRANCE WANTS US ON MOROCCO TREATY

### Would Make United States a Signatory to New Convention to End Trouble with Germany.

### SHE OFFERS MUCH TERRITORY

### French People Likely to be Astonished at Concessions Proposed, but a Good Deal is Asked in Return.

Special Cable to THE NEW YORK TIMES.

LONDON, Friday, Sept. 8.—Germany's reply to the French proposals in regard to Morocco was given to Ambassador Cambon in Berlin yesterday afternoon.

Various suggestions are made as to the character of the reply, but no information that can be regarded as official has yet become public. The most general impression is that, while Germany signifies her assent to the French proposals in their essence, she raises points on which further negotiation will be necessary.

A diplomatic correspondent whose communication is conspicuously featured by The Daily Mail asserts that he is able to state the French proposals with greater precision than has previously been done. According to this account, the United States is directly concerned in the negotiations, inasmuch as she would be called upon to be a signatory to the formal treaty by which full liberty of action in Morocco is to be guaranteed to France.

According to this statement, the sacrifice of territory in the French Congo which France is prepared to make, though not so great as Germany demanded, is of such an extent that when it is known the French people will be astonished and perhaps exasperated; but compensation will be found in the conditions which the French Government insists upon in Morocco.

These conditions are not merely political, but also military, and they are to be embodied in a formal treaty, not with Germany alone, but with the Powers of Europe and with the United States.

The Franco-German agreement of 1909, it is added, acknowledges the political interests of France and the commercial interests of Germany in Morocco. That agreement Germany declares to have been broken by the military action of France in the Shereefian Empire. To renew it in its present form would be to invite a repetition of the Agadir incident at some future time. France is determined to avoid this danger. To this end it is proposed that the new agreement shall take the form of a treaty or convention signed by the Powers of Europe and by the United States.

If Germany consents, both Austria and Italy are prepared to follow her example, while Great Britain and Russia have already signified their approval. The terms of this proposed treaty are more precise than those of the Franco-German agreement of 1909. They acknowledge not merely the political interests of France in Morocco, but also her military interests. Any dispute as to the interpretation of this treaty would be referred, not to Germany, but to Europe and the United States.

France, it is stated, does not purpose to concede to Germany any rights, commercial, industrial, or otherwise in Morocco that are not possessed by the other signatories of the Algeciras act of 1905. The French Government, however, is prepared to renew in more definite form its undertaking to maintain the "open door" in Morocco and to give any necessary assurances and guarantees.

BERLIN, Sept. 7.—The French Ambassador, M. Cambon, visited the German Foreign Office late this afternoon and received from Secretary von Kiderlen-Wächter the draft of the German counter proposals to the revised proposals submitted by France last Monday regarding the Moroccan dispute. Last night's announcement that the German reply had been delivered to the French Ambassador was incorrect.

The Ambassador remained at the Foreign Office for an hour discussing the general situation with Herr von Kiderlen-Wächter.

The officials of the Foreign Office have hopes that the counter proposals will be the means of promoting a settlement. The Government is keeping the draft secret and has asked France to do the same.

The counter proposals, it is the belief here, do not imply the rejection of any of the French suggestions, but indicate the acceptance of some of them and the modification of others.

RAMBOUILET, Sept. 7.—The Foreign Minister, M. de Selves, said at the Cabinet meeting at President Fallières's château here to-day that he had no communication of importance to make to the Cabinet relative to the negotiations with Germany.

AMSTERDAM, Sept. 7.—The reserves are being kept under arms for an extra period of twenty-three days and naval manoeuvres are being carried out in the North Sea.

These measures, it is said, are due to Holland's anxiety over the Moroccan negotiations.

## $15,000 GEMS OVERBOARD.

### Woman's Bag Containing Them Is Torn Open in Deck Scuffle.

*Special to The New York Times.*

PORTLAND, Ore., Sept. 7.—A scuffle on board the steamer Beaver on Tuesday, while she was on her way here from San Francisco, is said to have resulted in the loss of jewels valued at $15,000, the property of George Primrose, the minstrel man, and Mrs. Adelia Russel, a wealthy Boston widow.

The scuffle, as described by a passenger, was due to the scampering of some tourists around the deck, interrupting Mr. Primrose's story-telling to his friends. In the melee Mrs. Russell's bag, which contained the jewels, was rent asunder and its contents were scattered overboard.

## FOUND WITH A "MONA LISA."

### Two Foreigners Arrested in Spain—They Declare It Is a Copy.

MADRID, Sept. 7.—The newspaper España Libre says that two foreigners have been arrested at Leon. They were carrying a basket containing a "Mona Lisa."

The men protested against their detention, asserting that the picture was only a copy of Leonardo da Vinci's stolen masterpiece, which they were taking to Coimbra, Portugal, where they resided.

Another press dispatch from Leon says that the two men were observed taking baggage from an automobile at the door of an inn on the outskirts of the city. A large picture attracted the attention of an observer, who, peering through an opening in the covering, thought he recognized the "Mona Lisa." He immediately informed the authorities, who lost no time in arresting the men and seizing the picture.

The detained persons gave the names of Henri Barbusse and Letellier.

The police absolutely refuse all information.

## MORGAN FLEES MOSQUITOS.

### Quits New York Harbor for the Upper Hudson for Night's Rest on His Yacht.

*Special to The New York Times.*

TARRYTOWN, N. Y., Sept. 7.—The Jersey mosquitos drove J. Pierpont Morgan out of New York Harbor last night. Mr. Morgan was spending the night on his yacht, the Corsair, off Eighty-first Street, but the mosquitos became so unbearable that Mr. Morgan ordered the Captain to weigh anchor and steam up the Hudson to Ardsley. There the yacht anchored for the night.

This morning Mr. Morgan sent ashore for the New York papers. When the seaman was asked by a reporter what Mr. Morgan was doing at Ardsley, he said the mosquitos had driven him up the river. The Corsair steamed back to New York later.

## BOMB BREAKS BANK WINDOW.

### Exploded in the Basement of an East Side Tenement House.

A bomb was exploded before the banking and steamship office of Barracotto & Rizzom, 424 East Thirteenth Street, early this morning. The windows of the office, which is in the basement of a five-story tenement house, were blown in. Little other damage was done.

Patrolman Werner of the East Fifth Street Station was attracted by the explosion, which got several hundred persons from their beds, and detectives from Police Headquarters responded to his call. No arrests were made.

## STORM HITS CHICAGO.

### Many Craft Caught in Harbor—Crew of Capsized Tug Saved.

CHICAGO, Sept. 7.—One of the most violent storms experienced in many years struck Chicago harbor early to-day. Between fifteen and twenty launches, motor boats, and sloops were caught in the storm. One tug, battling against the giant waves in an effort to reach the freighters Lagonda and Christopher, lying a mile out, was capsized. Capt. McCleavey and his crew of five were rescued by lifesavers. The storm abated at daylight.

The greatest damage was done in the harbor of the Chicago Yacht Club and pleasure boats there were torn from their moorings and dashed about and several were damaged.

## NO PATIENTS, STOLE.

### Poverty Forces Pittsburgh Doctor to Take Horse and Buggy.

PITTSBURGH, Penn., Sept. 7.—Admitting he was unable to make a living because there are so many doctors in Pittsburgh, Dr. A. B. Miller, testified in Police Court to-day that he had taken a horse and buggy and sold them in the hope of obtaining enough money to enable him to return to his parents at Ithaca, N. Y.

Dr. Miller said he was graduated from the University of Chicago in 1910, and had conducted an office here for nine months, during which time his receipts had been $4. He sold his office furniture and books to get money. Dr. Miller was well dressed, and declared he was the victim of circumstances and not of drugs. Friends are interesting themselves in his behalf.

## RUNAWAY COUPLE HELD.

### Flee an Hour After Man's Wife Dies—Woman's Husband Slain, Say Relatives.

MINNEAPOLIS, Sept. 7.— The flight of L. W. Plotner, former Sheriff of Davidson County, S. D., with Mrs. Quinn within an hour of the death of the former's wife, caused relatives of Peter Albert Quinn, formerly of Minneapolis, to leave this city for Mitchell, S. D., with the intention of placing a murder charge against Plotner.

Quinn died in Mitchell Aug. 31, 1909. Plotner and Mrs. Quinn were arrested in Omaha and are being taken back to Mitchell.

Relatives of Quinn charge that Plotner, with the assistance of Mrs. Peter Albert Quinn and a person whose name is being kept secret, murdered Quinn in such a manner as to make his death appear suicide. It is charged that Mrs. Plotner, who was an invalid, was driven to suicide because of Plotner's attentions to Mrs. Quinn.

## ACCUSED BOY HAD A BIBLE.

### Sworn on It and Won Acquittal on Charge of Burglary.

The fact that eighteen-year-old George McAllester of 58 West Sixty-sixth Street carried his own Bible to court with him yesterday is responsible for his acquittal, according to Judge Warren W. Foster of General Sessions and Assistant District Attorney Delehanty.

McAllester was arrested on Aug. 2 last on the complaint of Mrs. Emma Campbell of 58 West Sixty-sixth Street, who testified that she found him entering her kitchen through the dumbwaiter shaft and held him until the police arrived. When McAllester took the stand a court attendant held out the court Bible for him to place his hand upon while being sworn by Court Clerk Cowing. McAllester pushed aside the attendant's hand, and drawing a small Bible from his pocket said he desired to be sworn on that.

He swore he had been playing on the roof of 58 West Sixty-sixth Street on the day of his arrest with several companions, and that they had been riding up and down the dumbwaiter shaft. He said Mrs. Campbell opened the door just as he was opposite her kitchen and grabbed him.

Charles Hartall, one of McAllester's companions, corroborated this, but admitted to Assistant District Attorney Delehanty that just a few days before they had attempted to steal an automobile left standing at Sixty-sixth Street and Fifth Avenue while the chauffeur was inside. It was also brought out that McAllester had been in the Children's Court several times before he reached the age of 16.

## SAY ASTOR WEDDING IS NEAR AT HAND

### Friends Confidently Expect the Ceremony to Take Place Within a Few Days.

### HIS YACHT IN READINESS

### Miss Force, the Bride-elect, Apparently Doing Her Final Shopping—Ceremony Probably in Connecticut.

There was an impression last night among the friends of Col. John Jacob Astor that his marriage to Miss Madeleine T. Force would not be delayed more than a few days. The Astor yacht Noma was hurriedly coaled and provisioned, and there arrived at the Force home sundry big boxes containing purchases made by Miss Force during the day. Col. Astor himself declined to say even that the marriage would not take place to-day.

It was reported yesterday that a clergyman had been found who was willing to perform the ceremony, and that it would probably take place in Connecticut, but no record of the issue of a license for the wedding could be traced in that State.

Col. Astor was in and out of the Force home during the day and evening. Shortly after 8 o'clock last night he called and took his fiancée out in a taxicab. They were gone for two hours. On their return Col. Astor stayed about twenty minutes. When he came out he was asked what arrangements had been made for the wedding.

"As yet," he replied, "we have made no definite arrangements in regard to our marriage. In fact, matters stand just as they did yesterday."

Col. Astor went to his town house at 840 Fifth Avenue, where it was said he would spend the night.

The Noma, lying off Eightieth Street, had been coaling during the day and was taking on provisions until late last night. The Captain and both mates went ashore, indicating that the yacht would not sail last night. It was learned, however, that the intention was that she should leave this morning. Her prospective destination is kept secret.

Indications that something more than usual was astir were in evidence about the Force home yesterday morning, when Col. Astor called two hours ahead of his usual time. Soon after he left Miss Force made a round of the Fifth Avenue shops, the result of which was apparent last evening when two big hat boxes and five other boxes arrived at her residence from a store where millinery and other things feminine are dispensed.

Before Miss Force had finished her shopping tour Col. Astor was back at her house. He got there about 1 o'clock and found nobody at hiras. After he had waited an hour and a half Mrs. Force came in with her dog. Twenty minutes later Miss Katherine Force entered the house, and after twenty minutes more Miss Madeleine got back from her shopping expedition.

After his long wait Col. Astor greeted his fiancée enthusiastically. He called a taxicab and started off with the two young women. Miss Katherine Force was dropped at the Grand Central Subway station and Col. Astor and Miss Madeleine Force went on to the St. Regis, where they had tea. Col. Astor saw Miss Force at her home again in the evening.

William H. Force, father of the bride-to-be, had an encounter with a photographer when he went out for his morning walk yesterday. He started off with the photographer following him, on the alert for a good opening. Mr. Force noticed the photographer's manoeuvres, turned around, and made a gesture indicating that he would not be photographed. The young man continued to advance on him, but stopped when Mr. Force raised his cane and rushed at him. The photographer fled, with Mr. Force pursuing, shaking his cane and declaring loudly that he would have him arrested.

The photographer had no trouble in keeping ahead of the irate Mr. Force. Suddenly he turned, halted an instant, got a good snapshot of his man, raised cane and all, and was off.

Mr. Force, disgusted, walked back home. No arrests.

## PASTOR IS CONGRATULATED.

### Clergyman Who Refused to Marry Astor Gets Approving Messages.

*Special to The New York Times.*

NEWPORT, R. I., Sept. 7.—The Rev. Edward A. Johnson, pastor of the First Baptist Church here, received many congratulations as he walked through New port to-day because he declined to perform the wedding ceremony for Col. John Jacob Astor and Miss Madeleine Force for a $1,000 fee.

Some members of his church said he should have taken the money and performed the ceremony. Others offered congratulations to Dr. Johnson for his stand in refusing to marry the pair.

Justice Darius Baker of the Superior Court, who lives here, is in the South on his vacation, so if Col. Astor and his fiancée came here to be married, they would meet with disappointment, although they might get another Justice of the same court to come here from Providence and tie the knot. The Rev. Mr. Johnson said to-day:

"I weighed the matter thoroughly and decided I could not afford to marry Col. Astor and Miss Force, no matter what the fee might have been raised to, and it was $1,000 that was offered me."

*Special to The New York Times.*

PHILADELPHIA, Sept. 7.—The Rev. Edward A. Johnson of Newport, who is quoted as saying he refused a $1,000 fee to marry Col. John Jacob Astor and Miss Madeleine Force, is well known to Baptists in this city. According to their records, he was expelled from the Philadelphia Conference, following his dismissal as pastor of the East Allegheny Baptist Church on charges of "falsehood and conduct unbecoming a minister."

Dr. Johnson is a Philadelphian. He was graduated from the Crozier Theological Seminary, and was unanimously called to the Allegheny Avenue Church in December, 1890. Toward the close of 1891 his wife died, and again, according to the records, a short time later he is said to have slipped away to Camden with a Miss Reed to be married. Dr. Johnson at first denied the report. At the same time a girl at the house where he boarded in Frankford Avenue, near Stella Street, made charges against him. After a hearing before the church Trustees, he was dismissed from the pastorship. The case was then reported to the Philadelphia Conference, which upheld the church Trustees.

Philadelphia Baptist ministers say that since that time Dr. Johnson had not to their knowledge been in Philadelphia. The action of Dr. Johnson in making public the offer said to have been made on behalf of Col. Astor was generally condemned by them.

"Suppose Dr. Johnson was offered $1,000 to marry Col. Astor and Miss Force," said one minister. "A good man of the Gospel would not turn around and publicly announce that fact. If Dr. Johnson refused $1,000, that is what he should have done; but no good minister announces broadcast his good acts."

### Greenwich Expected the Wedding.

*Special to The New York Times.*

GREENWICH, Conn., Sept. 7.—The Rev. Percy Stickney Grant of New York came to Greenwich this evening and is the guest of J. H. Flagler in North Street, where he has often visited this Summer. A rumor was circulated to-night that he had come to Greenwich to marry Col. Astor here. Mr. Grant said that was nonsense. He had never been approached by any member of the Astor family or the Force family or their representatives in the matter of the marriage.

# MAURETANIA BURIED UNDER A HUGE WAVE

## And Sailed Right On Serenely with a Tourist Army Aboard Still Asleep.

## MAIN GUARD OF HOMECOMERS

### Dr. Dana, D. G. Reid, Capt. Lydig Talk of Things Seen Abroad—Stoker Boxing Bout to Please the Passengers.

The Cunarder Mauretania, crowded with returning holidaymakers, including many well-known men and women, got in from Liverpool last night after a voyage in which she maintained an average speed of 25.36 knots, her time from Daunt's Rock to the Ambrose Channel Lightship being 4 days 13 hours and 36 minutes. The liner came over the short course of 2,780 knots, on which her best record is 4 days 10 hours and 41 minutes.

She met with two days' rough weather and early on Monday morning ran into a cumulative wave that buried her huge bulk in a seagreen avalanche. This was about 7:30 o'clock. The Mauretania was running through a high sea. For hours she had been throwing off with ease great combers that would have staggered most ocean liners. Suddenly the big cumulative wave reared itself, a wall of emerald water not many yards ahead. The Mauretania's bow had dipped to meet another wave. Before she could right herself the oncoming wave hurled itself inboard.

With a sound like the firing of a big coast defense gun the water thundered on deck, its spray washing even the tops of the smokestacks. Some of the glass lights of the wheelhouse were smashed, and for a second or two the forward part of the ship was hidden in the smother of green spume. Then she shook herself free and continued upon her course. For the passengers the big wave, which might seriously have damaged a smaller vessel, was simply an incident of an otherwise perfect voyage.

The Mauretania brought 507 first, 445 second, and 850 steerage passengers. Most of these were part of the great army of touring Americans from England and the Continent. These included even the steerage passengers, many of whom, it was said, could have afforded better accommodations had they not feared they would be delayed as a result of the unsettled labor conditions in Great Britain.

Their arrival brought out the fact that the Government is now maintaining a strict quarantine over foreign dogs. One of the passengers brought in three valuable Chows. He was the angriest man on the pier when he was informed that he would have to leave them under observation with the Government for three weeks.

An incident of the voyage of interest to most of the cabin passengers was a boxing bout between two seamen. The men who furnished the entertainment were both stokers, one of whom professed to have a reputation in Australia as a pugilist. He was "Sailor" Dyer, known as the champion of the stokeroom. The other was "Bill" Pierce. Both are in the lightweight class. The bout was held on the sun deck between the funnels, and was for six rounds. Dyer won on points. Then Dyer took on two stewards, Fellows and Briscoe, and outpointed both of them. He was declared winner of a fifty-dollar purse subscribed by the passengers.

Many of the passengers had interesting things to say on their arrival. Dr. C. Dana, the alienist, who has been abroad for two months, had studied especially the London hospitals.

"I was particularly interested in the work in the laboratories," he said. "They are doing some remarkable experimental work on the functions of the brain. Sir Victor Horsley has an ingenious instrument by which he can stimulate or destroy any part of the brain of an animal. In this way he has made discoveries regarding the localisation of the functions of the brain which are both new and important.

"As a member of the Public Health Committee of the New York Academy of Medicine and the City Club, I am interested in the City Government, and especially so now that we are working on a City Charter. We have nothing to learn from London methods, for their system is entirely their own and is not adapted to our conditions."

Returning from Scotland, where, as the guest of Clarence H. Mackay at Stonehaven, he had several weeks of fine shooting, Capt. Philip M. Lydig said that conditions abroad so far as the money market was concerned might be described as marking time, awaiting a settlement of the Moroccan affair.

"Everything depends," he said, "upon a settlement between France and Germany. The situation is being seriously considered by the financial interests of all Europe, and especially by those of France and Germany and England, which are involved in the controversy. This, of course, is bad for our securities, for as long as there is war talk people are going to exercise caution. They are not going to invest in the face of even a possible chance of war. They are preparing to bear heavy burdens in the shape of taxes and the losses incident to war, as they must if the Moroccan affair is not peaceably settled."

Capt. Lydig was away two months. He spent some weeks in Vichy taking the cure. Mrs. Lydig remains abroad. She will return about the middle of October.

Daniel G. Reid said that he and Mrs. Reid had been abroad since May. He has taken the cure at Carlsbad and spent many weeks in London.

"In this age, when every one has the motor fever," said Mr. Reid, "I suppose I may be called the exception, for I have no great love for the automobile. I keep a machine abroad, but I do very little riding in it. When I travel from place to place, it is by railroad. I have given little attention to business affairs, so I am hardly qualified to speak of conditions here. The thing that struck me on the other side was the industrial and commercial prosperity to be seen everywhere in Germany and in France."

Miss Mary E. Dreier, sister of Miss Katherine Dreier of Brooklyn, who was married a few weeks ago to Edward Trumbull Smith, an artist, who, according to a statement issued by the Dreiers, was found afterward to have a wife already when he married Miss Dreier, arrived on the Mauretania. She said there was nothing to add to the statement given out by the family lawyer several weeks ago. Her sister is still in Europe, and Miss Dreier added that she did not know when she would return, but the family had no present intention of prosecuting Smith for bigamy.

Alice Lloyd, the English actress, who has left the vaudeville stage to be starred in musical comedy, also arrived on the Mauretania. She said that the play in which she will appear has been finished, but has not yet been named. Mrs. J. Forbes Robertson, wife of the English actor, and known to the stage as Miss Gertrude Elliott, was another arrival.

Also on board were ex-Senator and Mrs. M. T. Barrett of New Jersey, who were welcomed home by ex-Senator James Smith, Jr., of Newark. John Barrett, head of the Bureau of American Republics in Washington, and other friends. Others on the liner were Mr. and Mrs. Frederick H. Allen, Mr. and Mrs. W. B. Arnold, Mr. and Mrs. George F. Arrel, J. W. Bate, Mrs. T. Bourne-Norton, Mr. and Mrs. Willard S. Brown, Mrs. L. J. Colvocoresses, J. D. Cameron, ex-Justice William N. Cohen, Mr. and Mrs. H. M. Earle, Mr. and Mrs. H. H. Ellison, Mrs. Waldo B. Fay, Supreme Court Justice and Mrs. P. A. Hendrick, the Right Rev. G. H. Kinsolving, Episcopal Bishop of Texas; Judge and Mrs. F. D. Ramsay, and E. C. Whiting.

### Farming with Dynamite.

The agriculturists of the Lehigh Valley Railroad yesterday had an acre of Pennsylvania farm land blown up with dynamite to show a gathering of farmers how drainage conditions might be improved by the explosive method. The demonstration was near Wyalusing, Penn., on the line of the railroad. A hard clay subsoil had kept the water from running off and had rendered the land practically worthless. The charges of dynamite were sunk three and a half feet below the surface and about fifteen feet apart. They were set off simultaneously and gave the subsoil such a shaking that the drainage is expected to be good.

# POLICE RAID LOTTERY PLANT.

### Find Wagon Loads of Tickets and Circulars in Roosevelt Street Loft.

Two men, who said they were printers looking for a plant to rent, obtained entrance to a printery and bindery on the fifth floor of a loft building at 35 Roosevelt Street late yesterday afternoon. Several presses were being run at high speed, grinding out sheets of green, pink, and yellow paper, printed in Italian. Over in a corner an old German bookbinder busied himself making up the pink sheets into books of twenty.

One of the visitors picked up some of the pink sheets. The man in charge of the presses shouted in Italian, "Drop those things." As he shouted he sprang toward the visitor, who pulled his revolver, threw shut the door of the loft, and placed himself before it. He was Detective Alfred Miccelli of Police Headquarters. His companion was Detective Rocco Cavone. Miccelli lined up the printers and Cavone, at the telephone, reported to Inspector Hughes at Headquarters:

"We've just located the centre of the Italian lottery. Caught them red-handed. Send around the reserves from Oak Street and come down yourself. There's enough lottery slips and other contraband here to fill a couple of wagons."

A few minutes later thirty policemen piled up the stairs into the loft. The detectives picked out four prisoners. The old German bookbinder was among those let go, because he had no idea of the character of the booklets he was binding.

Inspector Hughes said that the raid had struck the death blow to the Italian lottery in New York, which has been fleecing the Italians of Greater New York, New Jersey, and the Hudson River towns of more than a million dollars a year.

Early last Spring the police started out to break up the game of selling lottery tickets to gullible Italians. They made several raids, but got only ticket distributors. Cavone and Miccelli were assigned to locate the central bureau. They got their first clue through a discovery that Italians had ordered presses and printing paraphernalia sent to 488 Pearl Street. On arriving there they found that the plant had been moved. They traced it to 25 Roosevelt Street and then to the address where yesterday's raid was made. The lottery men had recently installed three new presses there. Among the detectives' discoveries was the fact that the heads of the lottery were to issue to-day for the first time a periodical to increase the sales of lottery tickets. This periodical was made up of four pages, two of which had been printed. It was printed on heavy green paper, folio size, and was named "La Speranza," or "The Hope."

In its leading editorial La Speranza says the great majority of men can never aspire to improve their conditions by their own efforts, and advises them to woo the godess of luck. Other notes recount the success of several in winning large lottery prizes, "which completely altered their station in life," and praised the lottery as an honest one. A great deal of space is given up to "dope" or assistance to lottery players in picking lucky tickets by several methods and combinations, which resemble policy gigs.

The three men arrested were Bottome Ciani, whom the police charge with being head of the lottery, who said he was 43 years old and a printer of 214 Thompson Street; Eudoro Pistelli, 40 years old, a printer, of 18 Roosevelt Street, and his cousin, Giachino Pistelli, 20 years old, of 25 Roosevelt Street. Rudolfo Salo of 204 East 113th Street was taken to Police Headquarters, but later discharged as not being concerned in the scheme.

# STRIKE CRISIS GOES OVER UNTIL SUNDAY

## McCreery Sounding Federation on Question of Striking Without Support of Internationals.

## COAST UNIONS MEET TO-DAY

### Conference with International Presidents Will Probably Decide Harriman Strike Action.

*Special to The New York Times.*

CHICAGO, Sept. 7.—No strike will be called on the Illinois Central Lines before Monday morning, and it is unlikely that any will be called at that time. This fact become known to-day when the secrets of the conferences which have been in progress among the labor leaders during the past week leaked out.

The International officers of the nine shop crafts, according to this information, refused to sanction a strike. They followed up this action by taking a vote to "wash their hands" of the whole thing and to send the question back to the officers of the shop system federation with the advice that they do as they please, but that the International officers would not support a strike call.

This vote was not unanimous, however, and the International officers were forced to continue their sessions until after next Sunday night.

Objection to any proposition for allowing the Advisory Committee of the Shop System Federation to decide the strike question after the International officers had failed to do so was raised by P. J. Conlon, Vice President of the Machinists, which is the largest craft involved in the labor difficulties with the Illinois Central. Conlon is reported to have refused absolutely to give sanction for a strike on the ground that it would be inexpedient at this time and because he took the view that the men had violated their contracts with the road. He is also reported to have objected to "washing his hands" of the matter, on the ground that the International officers were the proper persons to decide it and that turning the matter back to the Shop System Federation would result in renewed difficulties and was almost certain to tie up the men in a strike.

In this connection Conlon is said to have denounced the Shop System Federation idea as a Socialistic scheme fostered by the Socialist press and sundry agitators, who sought to gain personal ends by getting the men out on strike and compelling them to stand together as a Shop System Federation or lose their fight.

As a result of this disagreement among the International officers in Chicago it was finally arranged that all decisions should wait until Sunday night. All the International officers of the machinists will be in the city Sunday, and Conlon is understood to have agreed to put the matter before them and follow their advice.

J. F. McCreery, the President of the Federation, is now sounding the sentiment to see if the men wish to strike without the active and financial support of the internationals.

SACRAMENTO, Cal., Sept. 7.—President J. W. Kline of the Blacksmiths' Union late last night denied that the international officers of the shop crafts would refuse to sanction a strike of shopmen on the Illinois Central Railroad. He said he was in close touch with Chicago, and a strike for a just cause would be supported by the international unions. He declared, however, he did not believe a crisis had been reached in the Illinois Central controversy.

"I am for peace at all events, at all times, even if we have to fight for it," he said. "We have gone so far now that it is impossible to turn back, and we don't propose to take the settlement of the other fellows. The various crafts have started a federation and will insist upon its recognition."

SAN FRANCISCO, Sept. 7.—Members of the General Committee of the shop craft unions of the Harriman system arrived here by every overland train to-day. It is expected that all committeemen who will take part in the conference with the international presidents will have arrived by to-night, and the conference which probably will decide the attitude of the unions on the long pending strike question will be in session to-morrow.

The four international presidents returned to-day from Sacramento, where they spent yesterday in conference with the Harriman shop employes in that city.

# HIT BY AUTOS IN THE BRONX.

### Two Motor Cyclists Hurt and Two Boys Run Down.

Automobiles figured in three accidents in the Bronx late yesterday afternoon. Ray Eden, a 24-year-old motor cyclist, of 9 James Street, New Brunswick, N. J., who was riding south on Pelham Parkway, accompanied by a fellow motorcyclist, Oscar Harkins, of Milltown, N. J., ran into a motor car, owned by Mrs. May Ives of Ridgefield, Conn., crossing the Parkway at Eastern Boulevard. Eden hit the car and was thrown to the ground heavily. He was unconscious when Leroy Adams, Mrs. Ives's chauffeur, picked him up. Harkins also hit the car, but had reduced speed enough to escape serious injury. Mrs. Ives had both men taken in her car to Fordham Hospital, where Dr. Dunham said Eden may have a fractured skull. Harkins went home.

Otto Schmidt, 15 years old, of 388 East 153st Street, jumped off the tailboard of an ice wagon at Willis Avenue and 147th Street into the path of a motor car owned by Miss Arna J. Keelan of 321 East 150th Street. Miss Keelan picked him up and ordered her chauffeur to drive to Lincoln Hospital, where Dr. Denniston dressed a cut over the lad's eye, put bandages on several of his bruises and sent him home.

Irving Turpin, an 11-year-old negro, son of Duroc Turpin, an employe of the Park Department, of 455 East 187th Street, was run over by Antonio Gudane's motor car at Park Avenue and 187th Street. Mr. Gudane took the boy to Dr. L. H. Taft of 2,365 Lorillard Place, who sewed up a slight scalp wound.

# HEARST WOULD RULE ILLINOIS DEMOCRACY

## Forms New Organization to Wrest Power from National Committeeman Sullivan.

## SENATE FIGHT IN VIRGINIA

### In Maryland Primaries Gorman and Goldsborough Are Named as Candidates for Governor.

*Special to The New York Times.*

CHICAGO, Ill., Sept. 7.—The Hearst wing of the Democratic Party was organized at the La Salle Hotel this afternoon, when some 200 Democrats from all portions of Illinois gathered in assumably perfect harmony to denounce things as they are and to offer themselves as martyrs to the cause of righting things for the people and William Randolph Hearst.

The meeting was harmonious for about one hour. Then several members thought it was time to quit denouncing and find out where the new party expected to stand.

The disturbing element in the programme of martyrdom was H. N. Wheeler of Quincy, a member of the regular State Democratic Committee, the use of whose name as a member of the much heralded "Committee of 250" was taken in some quarters to indicate the disruption of the regular organization.

Before Wheeler was through asking questions and demanding answers that were not forthcoming the head martyrs began to think it indicated the disruption of their programme instead.

Carter H. Harrison was chosen chairman of the meeting. His acceptance of the leadership of the organization was another indication to the promoters of the new party that the regular organization was to be disrupted. The regular Democrats, however, objected to any plan of organization which would turn the party machine over to William Randolph Hearst or his lieutenants.

Mayor Harrison was suggested for National Committeeman from Illinois to succeed Roger C. Sullivan. The actual organization work is to be in the hands of a committee consisting of one from each of the twenty-five Congressional districts in the States.

### MARYLAND NAMES CANDIDATES.

#### Gorman and Goldsborough Choice of Their Parties for Governor.

BALTIMORE, Sept. 7.—State Senator Arthur Pue Gorman, Jr., Democrat, son of the late United States Senator A. P. Gorman, and Philip Lee Goldsborough, Republican Collector of Internal Revenue for this district, were nominated for Governor by their respective party conventions here to-day. Gorman was the successful Democratic candidate in the State primary last month, winning over State Senator Blair Lee by one vote. Goldsborough was unopposed.

### MARTIN AND SWANSON WIN.

#### Majority for Virginia Senators Placed at 18,000 to 22,000.

RICHMOND, Va., Sept. 7.—Early returns from the primary election throughout the State to-day received at the headquarters here of Senator Swanson indicate that Senators Martin and Swanson have won by from 18,000 to 22,000 majority.

The campaign for United States Senator, which closed last night, was characterized by a conflict of "stand-patters" and "progressives" in the Democratic ranks. Senator Thomas S. Martin, Democratic leader in the Senate, who is asking re-election for a full six years' term, and Senator Claude A. Swanson, who is seeking election for the unexpired term of the late Senator Daniel, have been assailed as "reactionaries" and members of the "old guard." They are opposed, respectively, by Representatives William A. Jones and Carter Glass.

# TWO MENDICANTS ARRESTED.

### Husband and Wife Locked Up for Obtaining Alms Falsely.

On complaint of the Bureau of Charities, the Children's Society agents arrested yesterday Isaac Liskind and his wife of 183 Clinton Street on a charge of violation of Section 485 of the Penal Code, which prohibits the solicitation of alms on the public highways. Magistrate Herbert held each in $500 bail for trial in Special Sessions.

According to the agents they have been in the habit of renting rooms in various parts of the city, and then placing their furniture in front of the house, soliciting alms on the representation that they had been dispossessed. The agents told the court that when he arrested the pair the woman held her six-months-old baby in one arm and flourished a dinner plate in her free hand, pretending to cry, and calling to passers-by to contribute, as her child was starving, they had no funds, and that they had been thrown out of their rooms. He said that her husband stood close by, making cries of lamentation.

Investigation proved that they had quite a sum of money laid away in an east side bank.

### Jersey Post Office Safe Dynamited.

MOUNT HOLLY, N. J., Sept. 7.—Robbers early this morning blew open the safe in the Post Office at New Lisbon and stole $25 and a quantity of stamps and postal cards. All the windows were broken and the office was wrecked. Before visiting the Post Office the thieves broke into the railroad station and stole $4.55. There is no clue to the robbers.


Advertisement of

JOHN DAVID

Edited by Brunswick

ROUGHISH Homespuns from "the right little tight little Island"—the sort you'd brush shoulders with at the Carlton or Savoy in London. The patterns were loomed after the *private sketches* of Stein-Bloch. Autumn-weight and silk-lined—$35.

Nowhere else in town can you find clothes that "looking-glass" with such fidelity the surest taste and the maturest modes.

Our Autumn stuffs reveal glints and tints new to tailoring. When you say "Stein-Bloch," "all-wool" *says itself.*

*Made by Stein-Bloch*

$20 *to* $50

JOHN DAVID

STEIN-BLOCH SMART CLOTHES

Broadway at 32nd Street

The one *Thin* sock that really *wears*

25c. 35c. 50c

CARPET CLEANING J. & J. W. WILLIAMS Tel. 866 Columbus. Est. 1875. 353 West 54th St.

Art Needlework HENRY HESSE Exhibit of Art Needlework—On the Balcony. YARNS Sixth Ave. 399—24 & 25 St


Anne Rittenhouse, famous writer on fashions, is now studying in Paris, the centre of fashion, developments in the latest modes. Her descriptions of new dresses by the leading modistes of Paris will appear in next Sunday's New York Times.

# DEATHS WIDESPREAD FROM TOADSTOOLS

Continued from Page 1.

bulbous base to the stem. The Inocybe infida is an inconspicuous little mushroom which might be mistaken for innocent specimens which spring up on the lawn, and it is to be found sometimes where the fairy ring mushroom grows. The Clitocybe illudens is the phosphorus mushroom which illuminates old tree stumps at night and is a poisonous mushroom, but not deadly. There are at least 100 good mushrooms growing in this vicinity."

Dr. Murrill gathers and eats wild mushrooms every month in the year, but he takes exception to all members of the Amanita family, though some of them, notably the Amanita caesaria, Caesar's mushroom, of which that monarch was said to be very fond, is considered one of the most delicious.

"The Amanita caesaria I know is perfectly good and would not hurt me," said Dr. Murrill, "but I do not eat any of the Amanitas as a matter of principle, because of the deadly members of the family. I would not like my friends to see me eating them and be led into a mistake, and there might be danger of making an error through carelessness."

The Amanita caesaria is well known in Italy, and this may have caused the recent fatalities, but it is considered probable that the people who were poisoned gathered the Amanita thinking it was the common field mushroom.

Some people believe that any mushroom which will peel is good and those in which the skin adheres closely are poisonous. There is absolutely nothing in this, as both good and bad mushrooms will peel indiscriminately. The other supposed test is with a silver spoon. If the spoon used to stir the mushrooms turns black the mushrooms are said to be bad, and vice versa. This is equally a fallacy. It is the phosphorus in the fungus which colors the spoon, the same substance which causes the spoon to blacken when used with eggs, and the mushrooms can no more be told than good and bad eggs. This is a fact, although a well-known cooking teacher and expert in household science made the statement at one time in a popular woman's magazine, an error which, coming from such a source, might have had dangerous results.

"We have passed that empirical stage now," Dr. Murrill said yesterday. "The study of mushrooms as far as we have gone has become an exact science, and with reasonable care, and no mushrooms gathered that are not known, there is no danger."

# BEATTIE CASE GOES TO THE JURY TO-DAY

Continued from Page 1.

said Mr. Gregory, "but he became a traitor and forsook her. Why? We were not legally required to prove a motive, but the Commonwealth has gone beyond and unlocked the door of Henry Clay Beattie, Jr.'s, affections. He went to the red-light district for his affections while a tender babe was on his wife's breast."

### Long Speech for Defense.

Mr. Gregory's speech occupied barely an hour and a half, but the one that followed by Mr. Carter for the defense was many times as long. A man of girth and great stature, Mr. Carter overtowered the bar, occasionally emphasizing his remarks with wide-sweeping gestures and a roaring voice. He referred often to the directness of the court's instructions to the jury, and at the conclusion of every point cited one instruction or another as dealing with the dangers of circumstantial evidence or the construction to be placed on the testimony of witnesses harboring prejudice or bias toward the accused.

He characterized as childish the collapses of Paul at the Coroner's inquest and attempted to show that even the boy's grandfather had testified as to his poor reputation for truth and veracity. He devised too many hypothetical questions designed to show the improbability of the murder by Beattie.

During Mr. Carter's speech tears streamed down the face of the prisoner, and he brushed them aside nervously with his handkerchief.

"Why," asked the attorney for the defense, "should this young man, if we are to believe Paul's story, have some one else buy a shotgun and go about the attack on his wife in this blundering, senseless fashion? Why could he not have employed a pistol, practically an invisible weapon, and one to which he had easy access? And does he look to you like the cold-blooded brute that committed this crime?"

"But," Mr. Carter went on, "the instructions of the court declare that upon the defense does not rest the burden of finding the actual murderer. Its case is concerned with establishing the innocence of the accused." Upon Paul Beattie, he declared, the prosecution had built its entire case, and he spent little time on other details of the evidence. His speech was a steady and unbroken attack on Paul Beattie, and to-morrow it is expected that Harry M. Smith, Jr., chief counsel for the defense, will continue the fire along the same lines.

### Attacks Paul Beattie.

"This case," said Mr. Carter, "rests on the assertion of Paul Beattie that he bought a gun for Henry Beattie and gave it to him four nights before the homicide. If we can show, as we intend to, that Paul's testimony is unreliable, and there is a reasonable doubt in your mind, then, according to the Judge's instruction, you have no case against the prisoner.

"Paul admitted he was in a terrible fix," he continued. "The gun was about to be traced to him. He was put in jail. Four days afterward he blossomed out with a statement which he said was the whole truth, but which he subsequently amended with a remarkable confession, said to have been whispered to him by Henry.

"Dare you convict an innocent man on the palsied word of such a person? Verily if you do such a thing his spirit will rise like Banquo's ghost and haunt you to your dying day.

"The gun, I believe, was hidden in the cement house and never given to Henry at all. Paul was the man, for it has not been shown that Henry ever received the gun. Paul, the faker, had the gun, gentlemen; there is the end of the case.

Mr. Carter continued:

"Paul on the witness stand when asked the places at which he had worked omitted purposely the butcher's shop, next door to the pawnshop, a very important place, and that's a suspicious circumstance. Why did Paul tell the boys in the pawnshop that he wanted the shotgun for use on the bridge, where he worked, and why didn't the Commonwealth, having secured this information from the pawnship boys, whom they did not summon as witnesses for the prosecution, bring this out on the witness stand?

"Paul Beattie didn't even know his age when asked on the witness stand. He didn't know whether he was 20 or 21, because, he said, he had no Bible, and the reason for that was that which was burning in his heart—his lack of money—and yet on the unsupported evidence of this man you are asked to take a human life."

"Why this collapse at the Coroner's inquest? He had found out that the gun which he had bought was found near the scene of the murder. He said he 'was in a terrible fix,' and it was up to him to lay the gun on somebody, and wasn't that the reasonable motive for his accusation of Henry and what led to the invention of the confession? You will find throughout Paul's testimony scraps of evidence which shows his resentfulness toward his uncle and cousin because they had more money than he."

### Brings in Binford Girl.

"Why didn't they bring Beulah Binford here to testify?" Mr. Carter further asked. "It is a well-known principle of law that if one side has evidence which it withholds from the jury it is a suspicious circumstance. Why did the Commonwealth keep this girl locked up forty days and then not permit her to testify as to the things which she alone could tell?"

Mr. Carter accused the prosecution of unfair tactics in the gathering of evidence and declared that one of the boys who came from the dance at Bon Air had mentioned to one of the detectives soon after the murder that the number of the machine he saw was D-11, and that this fact was suppressed by the Commonwealth when it learned that the Beattie car had a different number. This, he said, would have established beyond doubt that the car the boy saw was that of Kestleburg, which was No. D-11.

The information of the alleged eyewitness to the murder which threatened to delay the trial was received by Commonwealth Attorney Wendenburg in yesterday's mail. The writer, who until a few days after the murder of Mrs. Beattie was a farm hand employed on a place near the scene of the crime, said that he actually saw young Beattie kill his wife—saw him knock her from the automobile with the butt of a shotgun and then shoot her as she lay insensible on the ground. He wrote that Beattie threatened him when he found that he had witnessed the deed, and the following day gave him a suit of clothes and money with which to go away. Though he kept quiet at first because he was afraid, the man said he now did not want Beattie to escape punishment and was willinig to testify.

### Alleged Eyewitness's Story.

The letter writer gave a detailed account of the tragedy as he said he witnessed it. He wrote in part:

I was in the pine woods on the right-hand side of the Midlothian Turnpike as you go out from Richmond, and I saw a light. As I walked closer to the road I saw an automobile standing almost in the middle of the road facing toward Richmond, and there were two people in it—a man and a woman. They were both sitting in the front seat.

They were quarreling. I could hear them talking loud, so I did not show myself, but waited behind a tree about ten feet from the edge of the road in the thick pine woods to hear what they said.

The woman was pleading with the man. She was saying that she wanted her love back again, and she did not want the man to be cruel to her. The man answered roughly.

At one time I heard him say: "I am tired of all this. I am going to end this." Then I heard the woman say: "How are you going to end it?" The man said something I could not hear, and then I heard him say: "I'll show you I'm going to end it." He got out of the machine and walked across the opposite side of the road from where I was, and then after he had been there a minute he came back with something in his hand. I could not see what it was in the dark. The woman was standing in the machine in front of the left-hand seat in the front part of the automobile when the man came back.

Just when the man came back I heard the woman scream once. Then the man who was standing in the road swung what he had in his hand and hit the woman on the right side of the face. She fell from the machine to the road, and she did not make a sound.

For a minute the man stood looking at her, and then I heard him say: "Damn you, you're not dead yet. I'll fix you." Then he up with a gun, which was what he had hit the woman with, and he shot her where she lay in the road by the front seat of the automobile. I did not see where he shot her. I saw him throw the gun somewhere, and he began to lift his wife's body in the front seat of the automobile, and I came out from the trees.

The man turned around and saw me, and he said to me: "Did you see this?"

I told him yes I had see it: "What are you going to do about it," he said. I did not say anything. Then he began to threaten me. He said he was rich and had lots of friends in Richmond, and if I told on him he would have me killed somehow. He said nobody would believe my story if I appeared in court against him anyway, and I had better get out. He said he would give me some money, and a suit of clothes if I would go away.

I told the man I would go away. Then he told me to come to Beattie's store the next day, and there would be some money for me. I went the next day, and he got some money and bought a suit of clothes. I stayed in South Richmond for two days then, but I was so scared and got so nervous after that two days I took the train to this place.

Mr. Wendenburg's explanation of his decision not to request the reopening of the case on account of the alleged eyewitness's story was as follows:

"We have a strong-enough case without it. We could not get the man here for a couple of days at least, as he lives out West. But we have asked him to come here just the same to see what there is to his story. Of course we have received, as is usual in murder cases, many letters from alleged eyewitnesses. This one, however, signed his name and we find that he did once work as a farmhand at a place near the scene of the murder. We are going to investigate it further, but you can take the story now for what it's worth."

The court is to convene at 9 A. M. to-morrow.

### BINFORD GIRL ON WAY HERE.

#### Released with Paul Beattie, Will Pose for Moving Pictures.

*Special to The New York Times.*

RICHMOND, Va., Sept. 7.—Beulah Binford and Paul Beattie were released from the Henrico County Jail this morning by order of Judge Watson of the Chesterfield Circuit Court. They had been held as witnesses in the Beattie murder case since July 20.

The Binford girl left the jail in an automobile shortly before noon after receiving a call from agents of a New York moving picture film concern. She said she had signed a contract with this concern to pose for moving picture productions. The young woman, who wore a suit of light blue and a hat to match, drove at once in the automobile to the Byrd Street Station and took a 12 o'clock train for New York over the Baltimore & Ohio. She was accompanied by two representatives of the film concern.

"Good-bye, Henry," "Good-bye, Richmond," were her parting remarks.

"I am indeed glad to hear that Beulah Binford has left town," said Chief of Police Werner. "I had instructed my men, if she were released to-day, to find her and bring her to me. I wanted to give her a quiet tip that Richmond was too small a place for her."

Detective Scherer said the girl informed him that she would receive a sum sufficient to give her a start in life from a film service company of New York.

When a morning paper containing Henry Beattie's criticism of her talent was shown to Beulah Binford before her departure she said:

"Henry certainly has no reason to ridicule me. I haven't tried to do him any harm in his trial." She added that she saw few chances for him, but said also: "I certainly don't wish him any harm."

There was no demonstration whatever, no one not immediately concerned having been aware of the girl's plan. She left her mother at the jail, fretting because the daughter angrily refused to stay here and go into a quiet retreat in the country that had been prepared for them.

Paul Beattie said he had several offers from vaudeville houses, but that he would not accept them. He spent today looking for a steady job, so as to support his wife and baby.

According to another story, he said he was going to New York to go into vaudeville, having received offers that he was "too poor to refuse."

According to the conductor of the Atlantic Coast Line train from Richmond, which came into the Pennsylvania Station last night at 8 o'clock, on which Beulah Binford was expected to arrive here, she stayed on the Baltimore & Ohio parlor car, which was switched at Washington, and will come to New York to-day. She could not be discovered in Washington.

### BARRED BY PHILADELPHIA.

#### Beulah Binford Not to be Allowed on Stage in That City.

PHILADELPHIA, Sept. 7.—Director of Public Safety Clay has taken steps to put a stop to any local histrionic aspirations of Beulah Binford, the woman associated with the Beattie murder case and released to-day from a Richmond jail, who, according to dispatches, has been booked to appear at two local playhouses. Mr. Clay did not wait to hear any protests before making his decision.

"I announce now and for all time," he said, "that this Binford girl will not be allowed to appear on any stage in Philadelphia. I am here to protect the morals of this community and I propose to do so. I don't propose that this girl shall parade her depravity for the sake of the persons who must be almost as depraved as herself who would go to see her.

"If this girl attempts to appear on any stage in Philadelphia I shall warn her not to, and if she persists I shall arrest her on the broad law of humanity—that she is a menace to the community.

"It seems to me that theatrical managers might book better attractions than this Binford girl. They are as much to blame for booking her as is she to wish to appear. She should hide her face from the world, conceal her identity, and endeavor to live down her past. She never can hope to do that on the stage, where certain people go to see her simply for what she has been."


OVER-SUNDAY OUTING AT

Atlantic City

Pennsylvania R. R.

Saturday, September 9, 1911

$10 or $12

According to hotel selected.

Covers round-trip transportation and two days' board.

Through trains leave New York, Pennsylvania Station, 10:13 A. M., 3:04 P. M. week-days; 1:30 P. M. Saturdays only; 8:12 A. M. Sundays.

Consult Ticket Agents or C. Studds, D. P. A., 263 Fifth Ave., New York.



# THE AMERICAN ARTIFICIAL SILK MANUFACTURING COMPANY

INCORPORATED UNDER THE LAWS OF THE STATE OF DELAWARE

*CAPITAL STOCK, $2,000,000 (All Common)*

Officers and Directors

*President*
JOHN BISTER
N. Y. City, Converter and Jobber of Umbrella Cloth; President of Rodger Thompson Givernaud Co. Silk Mills

*Vice-President*
HENRY BERNSTEIN
Bernstein, Kaufman & Co., Philadelphia, Pa., Manufacturers of Silk Braids, Millinery and Dress Trimmings

*Secretary and Treasurer*
V. F. WILCOX
Russell Murray & Co., New York, Importers and Spinners of Raw Silk, Director The Singleton Silk M'f'g Company

*Directors*
W. P. COVELL
Pierce Mfg. Corporation, New Bedford, Mass., Cotton Mills, Treasurer, Regina Mfg. Co., East Greenwich, R. I.

R. W. JONES, Jr.
Banker; Chairman Finance Committee, National Reserve Bank, N. Y. City, Director United States & Mexico Trust Company, City of Mexico Banking Company, New Jersey Fire Insurance Company, etc.

D. D. MALLORY
Cashier First National Bank, Jamaica, L. I.

W. W. HAWES
O. S. Hawes & Bro., Mfrs. and Jobbers Cotton Yarns, Fall River, Mass.

*Factory Manager*
CARL V. WOEGERER
Formerly General Manager, Kuntseidenfabrick Silken (Artificial Silk Works), Trautenau, Austria

*Register of Stock*
EQUITABLE TRUST CO,
New York City

The officers and directors of the American Artificial Silk Manufacturing Company have authorized an issue of 10,800 shares of the common stock of the above Company at the par value of $50.00 per share, the proceeds to be used for building, equipping and operating a factory at Camden, New Jersey, for the purpose of manufacturing artificial silk by an improved Cupra-Ammonium process.

## THE EVIDENCE OF PROFIT IN ARTIFICIAL SILK.

Eight million pounds of artificial silk is imported into America every year. Two million pounds in raw material, six million pounds in manufactured goods.

## NOW AMERICA WILL MAKE HER OWN ARTIFICIAL SILK.

The American Artificial Silk Company has produced an artificial silk which experts pronounce to be in every way superior to the imported product.

So that aided by a protective tariff of fifty cents per pound, there should be no doubt that within a reasonable time the Company ought to be able to supply the home market for eight million pounds of artificial silk.

The Company can produce artificial silk at 75c per pound. The market price for this silk is $1.75 per pound.

So that upon a production of five hundred thousand pounds per annum, there should be a margin of profit of $500,000. Upon a capital of $2,000,000, this amount would permit of paying substantial dividends, besides leaving a good balance for developing and extending the factory and business, and there is reason to believe that the *earnings of the Company will be so great, that within the next four years, the amount of the original investment should be returned to stockholders in the shape of annual dividends.*

The factory site of 7 2-3 acres has already been secured and plans for the factory drawn and passed.

If, therefore, you wish to make a sound, conservative, industrial investment the opportunity is right before you now, and you should make prompt application for stock.

The prestige and stability of the officers and directors of the company is an unimpeachable guarantee of the sterling character of this industrial enterprise. Each gentleman represents an influential branch of America's second largest industry—the textile industry.

**A complete prospectus of the Company giving the history of the artificial silk industry, showing the progress and profits of the European factories, making comparisons with the improved American process and estimated profits in operating it, together with copies of letters and orders from influential concerns in the textile trade, will be sent postpaid to bona fide investors who make prompt application for it to**

**R. W. JONES, JR., BANKER,**

NATIONAL CITY BANK BUILDING, 55 Wall Street, New York City.

# REPUBLICANS UNITE TO FIGHT CHARTER

### Opposition to be Made a Caucus Measure, Which May Win Democratic Votes.

### DELEGATIONS CALL ON DIX

### Governor Hears Samuel J. Tilden Praised as Savior of New York When Tweed Charter Was in Force.

*Special to The New York Times.*

ALBANY, N. Y., Sept. 7.—Following an attack before Gov. Dix on the Cullen-Foley New York Charter bill by a delegation representing practically all the most important civic organizations in New York City, the leaders of the minority in the Legislature this afternoon took steps to insure united action on the part of the Republican lawmakers in opposition to that measure.

As predicted in THE NEW YORK TIMES of Aug. 29, the Republican organization will make opposition to the proposed Charter a part of its party programme in the Legislature. The fact first became known when Senator Edgar T. Brackett of Saratoga and Assemblyman Edwin A. Merritt, Jr., of St. Lawrence, leaders of the minority in the two branches of the Legislature, this afternoon issued a call to the Republican lawmakers to meet in joint caucus for the purpose of taking united action on the proposed Charter on Tuesday, Sept. 19, immediately after the session. After the caucus call had been promulgated William Barnes, Jr., Chairman of the Republican State Committee, came out in an interview, indorsing the action of the two legislative leaders of his party.

The caucus call was issued in response to the joint request of all the Republican Senators and Assemblymen representing New York City districts in the Legislature. In the local organizations the action initiated here to-day has been under discussion ever since it became apparent that Mayor Gaynor and the Tammany organization were determined to jam the Cullen-Foley Charter bill through in short order and without public hearings at the deferred session.

**Ground for Opposition.**

The Republican opposition will be on the broad ground that the enactment of the Charter at this time would virtually tend to annul the municipal election of 1909, and that no new Charter should be made to take effect until after another city election has intervened, so that the voters could go to the polls with a clear comprehension of the powers and duties of the officials for whom they vote.

Senator James J. Frawley of New York, who during the enforced absence of President Pro-tem Robert F. Wagner has assumed the part of Senate leader, was on his way to catch a train for New York when he learned of the action taken by the Republicans.

"If they make opposition to the Charter a caucus measure I suppose we will have to call a caucus, too, for the purpose of getting all the Democratic legislators in line to support the Charter bill," said the Senator. "If we make the Charter a caucus measure there should be no doubt as to what would happen, for we have a majority in both Houses of the Legislature."

Among the opponents to the Charter this prediction on the part of Senator Frawley is regarded as quite a bit too optimistic. They in fact are hopeful of being able to defeat it in the Senate. They are understood to have tentative assurances to the effect that a sufficient number of Democrats will stay out of any caucus that may be called to prevent its passage.

Senator Franklin D. Roosevelt of Dutchess, who led the insurgent fight on William F. Sheehan when he was a candidate for United States Senator, announced this afternoon that his vote would be cast against the proposed New York Charter if an attempt was made to pass it in its present form.

With Senator Roosevelt opposing the Charter, Senator Wagner away, the attendance of Senator Grady uncertain, the Democrats at the very best would be able to pass the Charter in the Senate by only a bare majority. That is, if they can muster up for the Charter all the Democratic votes in the Senate, with the exception of those mentioned. But the provision giving the Mayor insuperable veto on subway franchises for some reason has aroused a great deal of opposition in Kings County. So that the opponents of the proposed Charter to-day believe that all the Democratic Senators from Brooklyn, with the possible exception of Thomas Hardin, would fail to support it unless that provision is eliminated.

The protest filed with the Governor against the Cullen-Foley Charter bill brought to the capital to-day a delegation larger and more representative than any which has appeared before a Chief Executive of this State in recent years.

The demonstration had been arranged and was held under the auspices of the City Club of New York. Alfred E. Marling, who was the spokesman of that organization, pointed out to the Governor that the intelligent citizens of New York had no confidence whatever in a Charter coming from the source this did. He added that for more than fifty years citizens of New York City had framed and voted on their own Charter, with one exception, the Charter of 1870, under which the Tweed régime had looted New York City.

**How Tilden Saved New York.**

"It took a sterling Democrat and a most honorable citizen to relieve us from that Charter," said Mr. Marling. "That man was Samuel J. Tilden. We submit that you will serve as he did not only the City of New York but the Democratic Party if you again indicate that the circumstances under which this Charter is proposed are not such as to warrant favorable Executive action at this time."

The other speakers were Russell Benedict, President of the Brooklyn League, who attacked the provision giving the Mayor unqualified veto power in franchise matters, and Raymond V. Ingersoll, Chairman of the Executive Committee of the Committee of One Hundred, which was instrumental in the nomination of the members of the present Board of Estimate. Mr. Ingersoll objected to the present Charter because it would practically annul the result of the city election of 1909 through the sweeping readjustment it proposes with reference to the powers and duties of the city officials then elected.

In the delegation were William J. Schieffelin, C. P. Howland, Allan Robinson, William S. Van Clief, Maurice De Young, Elliott H. Goodwin, Alfred J. Boulton, Frederic W. Hinrichs, H. Stewart McKnight, Julius Henry Cohen, and Robert W. Higbee. The speakers were introduced to the Governor by Robert S. Binkerd, Secretary of the City Club.

## PLAN WORK OF SESSION.

### Only the Charter, Reapportionment, Primaries, and Supply Bills Listed.

*Special to The New York Times.*

ALBANY, N. Y., Sept. 7.—After a conference between Gov. Dix and the legislative leaders, both houses of the Legislature held brief sessions at noon to-day and then, in pursuance of a concurrent resolution adopted by the Senate and Assembly, adjourned to meet again a week from Monday night. The interval will be used to perfect the legislation to be considered at the deferred session. It is the desire of Gov. Dix that when the lawmakers return they complete their labors within the week.

At the conference with the Governor it was agreed that legislation during what remains of the session should be confined to these subjects: A congressional reapportionment, a new charter for New York City, direct primaries, and supply bills supplementing the regular appropriations.

The principal business at the session which followed was the appointment of a special committee in each House to frame a Congressional Appropriation bill. The Lieutenant Governor appointed Senators Frawley of New York, Cullen of Kings, Hart of Queens, Ramsperger of Erie, Ferris of Oneida, and Newcomb (Republican) of New York and Coates (Republican) of Franklin to serve on the committee, while Speaker Frisbie of the Assembly appointed the following members of the lower house: A. E. Smith and Goldberg of New York, Donnelly of Kings, Neupert of Erie, Bush of Chemung, Hammond (Republican) of Onondaga, and Parker (Republican) of Washington.

Much of the discussion at the conference with the Governor had to do with the vexing question of direct primaries.

The promoters of the legislation to restore racing by repealing the Directors' liability law insist that in mapping out the legislative programme the Governor has reckoned without them. They have been making the most optimistic predictions since the return of the lawmakers to the Capitol that they now are in a position to press the Gittins bill to final passage in the Assembly, where it fell 23 votes short of the required majority earlier in the session, and where it now is pending under a motion to reconsider the action taken at that time.

## DIX FAVORS ALBANY INQUIRY.

### Tells Committee He Will Approve Appropriation of $25,000 for Expenses.

ALBANY, N. Y., Sept. 7.—"The investigation into the affairs of Albany City and County will be dignified, but fearless and thorough," said Senator Bayne to-night, Chairman of the Senate committee appointed to probe the affairs of the county in which William Barnes, Jr., Chairman of the Republican State Committee, is the political leader.

The committee organized to-day, and Senator Bayne announced that he had engaged the services of James W. Osborne of New York as counsel. Mr. Osborne is now at Raquette Lake in the Adirondacks. The scope of the investigation will be discussed with Mr. Osborne at a meeting of the committee at the office of Senator Bayne, at 67 Wall Street, New York, next Monday afternoon, but it will be at least two weeks before the investigators get down to work. When the hearings do get under way Chairman Bayne says he intends to put the inquiry so as to be able to report to the Legislature early in January.

Gov. Dix to-day assured Senator Bayne that he was in sympathy with the proposed investigation, and that he would approve an appropriation of $25,000 to be placed at the disposal of the investigating committee, provided the appropriation came to him in a specific form.

## SEEKS FEDERAL DIVORCE LAW

### Senator Roosevelt Will Bring Question to Notice of Legislature Sept. 18.

*Special to The New York Times.*

ALBANY, N. Y., Sept. 7.—Senator Franklin D. Roosevelt announced to-day that when the Legislature reconvenes on Sept. 18 he would introduce a concurrent resolution calling on the representatives of this State in Congress to initiate action looking toward the enactment of a uniform Federal divorce law.

This question has agitated the National Bar Association, and has also been under discussion at the various conferences held by the House of Governors. It is scheduled to come up again for discussion when the Governors meet at Spring Lake, N. J., this month.

Senator Roosevelt does not believe that a Federal divorce law should be as rigid as the statute enacted in this State, where absolute divorce can be obtained on only one ground. But, on the other hand, he believes that the divorce laws of Nevada and some other Western States are too lax.

**Dix to Take Up Gresser Charges.**

ALBANY, N. Y., Sept. 7.—Gov. Dix to-day returned to his Summer home, at Lake George, where he expects to remain until next Tuesday, when he will come here to consider the charges against Borough President Lawrence Gresser of Queens. Next Wednesday he will leave for Syracuse to be present at the State Fair on Governor's Day, Thursday.

## CRANK SEEKS WHITMAN.

### Was Armed with a Knife—Sent to Bellevue for Observation.

Victor Moronki of 415 Sixth Avenue has been hanging around the District Attorney's office for several months, complaining that he was being persecuted by a gang of blackmailers on the East Side. Recently his presence became unbearable, and he was arrested. He had his right hand in his coat pocket and the detectives found a big knife concealed there. He was sent to the psychopathic ward at Bellevue for examination as to his sanity.

District Attorney Whitman said he did not believe Moronki had any intention of killing him, but was suffering from a mental disorder.

**Season Ends at Sea Breeze Hospital.**

Junior Sea Breeze, the Summer Emergency Hospital for sick babies at Sixty-fourth Street and East River, maintained through the help of John D. Rockefeller by the Association for Improving the Condition of the Poor, will close to-day one of the most successful seasons in its history. The last baby was taken from the institution on Wednesday, and to-night the dispensary doors will be locked until next Summer.

A greater proportion of the babies received were sent back to their homes cured than in any previous season, the mortality being only 29 per cent. Last year it was 38 per cent.

The visiting nurses, besides making 4,098 visits and instructing 1,321 mothers, have in the course of the Summer looked up last year's hospital cases. Of the 53 cases found 37 babies were reported healthy.

# POINT OUT DANGERS IN ELECTION LAW

### Levy Statute Might Operate to Keep One Party Off the Official Ballot, Court Is Told.

### DECISION IS RESERVED

### Plans Made to Settle Constitutionality of the Law Before the Next Election.

The constitutionality of the Levy law, which forbids the appearance of a candidate's name in more than one place on a ballot, no matter by how many parties he may be nominated, is still unsettled, though Assistant Corporation Counsel Farley and an array of counsel argued its pros and cons for nearly two hours yesterday. At the end of that time Supreme Court Justice Gavegan reserved decision.

Some remarkable conclusions were evolved by the lawyers arrayed against the law to show what might happen under it. A. S. Gilbert, representing the Republican County Committee, harked backed to the Gubernatorial election of 1906, when William Randolph Hearst was the candidate not only of his own Independence League Party, but of the Democratic Party as well, and showed how Mr. Hearst then, had he cared to and had the Levy law been in effect, could have destroyed the Democratic Party in this State for two years. He had only, said Mr. Gilbert, to have caused his name to be printed in the Independence League column on the ballot, and the result would have been that the Democratic Party would appear not to have polled a single vote for Governor, much less the 10,000 required to give it a place on the ballot.

Herbert Limberg appeared for the Independence League. Ex-Congressman William S. Bennet represented Assemblyman Murray, on whose behalf the writ of mandamus to compel the Board of Elections to print his name under the emblems of all parties which may nominate him was sought, thereby making the present test of the new law possible. Albert S. Bard appeared for the Citizens' Union, while on the other side, besides Mr. Farley, were Bartow S. Weeks and Robert L. Luce for Tammany Hall.

Mr. Limberg, Mr. Bennet, Mr. Gilbert, and Mr. Bard, besides drawing fanciful pictures of what strange results might eventuate from the operation of the new law, attacked it on the ground that it was unconstitutional. They asserted that it discriminated between parties, since its effect would be felt primarily by the smaller parties, which seldom presented an entire ticket. They said that it discriminated also between individuals, since it required one voter simply to mark his cross beneath the emblem at the head of a column, while it forced another to make not only this cross, but several others as well alongside the names of men whom his party had indorsed, but whose names appeared in another column.

They called the party emblems on a ballot hieroglyphics, and declared that many a voter would find himself unable to decide what party or parties other than that in whose column a candidate's name appeared had indorsed him, since the only indication under the Levy law is to be the printing of the other party's emblem in a separate column to the left of the regular party columns. They cited the Constitution of the State to show that no legislation should be passed that would help one party against another, or enable one party to hamper another, or to prevent fusion. Mr. Limberg presented a sample ballot to the court, prepared, he said, under the provisions of the new law. It was eight feet long and two feet in depth.

"There was never a more tricky ballot proposed," declared Mr. Bennet, "except, perhaps, that of Maryland, which was meant to disfranchise, and that of Maine. The Levy ballot has all the defects of the party-column ballot, but gives us none of the advantages of the Massachusetts ballot."

He declared that a convention would be prejudiced also against a candidate whose name could not appear under its column and declared that in this respect Mr. Murray was facing a stone wall.

Mr. Farley, before argument began, made an effort to bring the hearing to a close by terming it premature and declaring that since Mr. Murray was not yet the candidate of any party, and could not be until the next election, the question of the constitutionality or the unconstitutionality of the Levy law as it affected him should be left until after the election. Justice Gavegan refused to close the hearing on this ground and, forced to answer the argument advanced by his opponents, Mr. Farley raised the question of the court's power to hear the case. He contended that the application of Mr. Murray was brought under the Elections Laws, which gave jurisdiction to the Supreme Court only in limited cases. To enable the question rightfully to be argued before Justice Gavegan, Mr. Farley declared, required that his opponents show that the case came within a section of the Elections Laws which bestowed the power of decision on the Supreme Court.

Justice Gavegan overruled the contention, and Mr. Farley quickly entered into argument designed to show the constitutionality of the law.

"The court is not concerned in the expediency of the law," he asserted, "but only with whether it contravenes the organic law of the State."

He went on to declare that the Constitution does not provide the form of ballot that must be used, but only makes it necessary that voting be done by ballot and that it be secret. Throughout the previous arguments of his opponents attention had been called to the similar law of Ohio, and it had been maintained that it had worked unjustly there. Mr. Farley seized on this point to declare that while many States had similar ballot laws their constitutionality had been tested in only seven States and that of these the courts of six had upheld the law.

California, among all the States where laws similar to the Levy law had been enacted, was the only one where the courts decided the law unconstitutional, he said.

In the course of his early statements Mr. Limberg stated that arrangements had been made for a term of the Appellate Division as soon as Justice Gavegan's decision may be announced, and certainly in time to settle the disputed law prior to next election.

## TWO LEVY LAW DECISIONS.

### Judge Howard Upholds County Committee Chairman's Authority.

ALBANY, N. Y., Sept. 7.—No name ever can be lawfully voted upon for Commissioner of Elections by a Board of Supervisors under the new Levy election law until it comes to such board from the Chairman of a county committee. This decision is embodied in an opinion to-day by Supreme Court Justice Wesley O. Howard of Troy, in actions recently brought to mandamus the Boards of Supervisors of Albany and Columbia Counties as a result of appointments made by them under the Levy law. In each case Justice Howard grants the application.

In Albany County the Board of Supervisors, which is Republican, selected one Democrat who was recommended by the Democratic County Committee, and another who failed to secure the committee's indorsement, in addition to the two Republican members.

The Democrats had been led to believe that the county Board of Elections was to consist of but two members, and nominated but one candidate. Later when the Board of Supervisors met it was determined to have a board of four members, and the Democratic Supervisors, upon learning of this, certified a second Democrat for membership, Michael Smith, the organization leader in Cohoes.

The Republicans, contending that the nomination should have been made earlier, decided that they could pick a Democrat of their own. This they did, naming John Wallace, one of the lieutenants of the Democratic faction led by Robert E. Whalen, who is to contest the primaries this month to oust State Committeeman Patrick E. McCabe from his leadership in Albany County. Mr. McCabe began legal proceedings, through the chairman of the Albany County Democratic Committee, Henry J. McCann, and Justice Howard's decision is the result.

"It is well recognized law," says Justice Howard, "that title to office cannot be tried by mandamus and can only be tried by an action in the nature of quo warranto. The court cannot, in this proceeding, and it will not, attempt to oust Wallace from office; but it can command the Board of Supervisors to do its duty, leaving such future action to be taken as may be necessary in order to secure complete justice."

In Columbia County, where the Democrats control the Board of Supervisors, one of the candidates recommended by the Republican county organization was rejected and a substitution made. Within the time prescribed by law Charles Tracey, chairman of the Republican County Committee, made and filed with the Supervisors a certificate recommending the appointment of Charles E. Barrett and Patrick Canavan. The board accepted the two names presented by the Chairman of the Democratic County Committee and that of Canavan, but, without voting one way or the other upon the name of Barrett, substituted that of Edward H. Lisk.

The board contended that the Republican County Committee never met or recommended any person for appointment, the recommendation being that of the Chairman personally and not that of the committee. This criticism Justice Howard declares to be without merit. "The Chairman," he says, "is the accredited representative of the committee and his certificate must be assumed to reflect the wishes of the committee.

"It is apparent that the action of the Supervisors in this case was wholly illegal and without warrant of law."

## LAROCQUE LEFT $2,604,065.

### Estate Is to be Divided Among the Immediate Relatives.

Deputy State Comptroller Julius Harburger yesterday filed with the Surrogate's office the appraiser's report of the estate of Joseph Larocque, who died on June 9, 1908, at his home, 6 East Fifty-sixth Street. The gross estate, which is valued at $2,604,065, consists mainly of stock in public service corporations.

Some of Mr. Larocque's holdings were 1,000 shares in the Consolidated Gas Company, valued by the Appraiser at $124,250; 200 shares in the Brooklyn Union Gas Company, $22,200; 2,000 shares in the Pennsylvania Railroad, $12,000; 500 shares of the Manhattan Railway, $68,625; 1,000 shares in the Central Railroad of New Jersey, $190,500; 1,000 shares preferred stock of the American Cotton Oil Company, at $85,500; 272 shares in the Pullman Company, $43,248; 1,000 shares in the Atlas Portland Cement Company, $100,000, and 4,000 shares in the Celluloid Company, $500,000.

Mr. Larocque carried life insurance in five companies, the total value of the policies being appraised at $25,000. The dividends had been allowed to accumulate for several years, making the total life insurance about $45,000.

Under the terms of the will three nieces, Louise Roe, Elizabeth Roe, and Cecelia Faile, will each receive $10,000. The widow, Mrs. Annie S. Larocque, receives a life estate in the residence, valued at $27,395, the household effects, and a life estate in $400,000, valued at $78,620.

Joseph Larocque, a son, receives a one-fifth share in the home, valued at $20,496, and a life estate in $400,000, valued at $58,820. Another son, Louis E. Larocque, and a daughter, Mrs. Louise Larocque Tinker, two grand children, Hy. H. Anderson and Joseph L. Anderson, each receive a one-tenth life estate in $400,000, valued at $29,410, and a one-tenth life estate in the residence at 6 East Fifty-sixth Street, valued at $10,248.

Annie C. Goddard, a granddaughter, receives a life estate in $75,000, valued at $59,800. The residuary estate, valued at $1,854,182, is divided among Joseph Larocque, Louise L. Larocque, Mrs. Adele Thomas, a daughter, and Louis E. Larocque, each receiving $370,836, and two grandsons, Hy. H. Anderson and Joseph L. Anderson, who receive $105,418.

# GREETING COMES FROM PEARY AGAIN

### Explorer Telegraphs to The Times on the Second Anniversary of His Famous Polar Message.

### HONORS THAT ARE HIS NOW

### Medals from All the Geographical Societies and Tardy Recognition of His Achievement at Home.

**Indian Harbor, Labrador, Via Cape Ray, N. F., Sept. 6.**

**The New York Times, New York:**

**I have the Pole, April sixth. Expect arrive Chateau Bay September seventh. Secure control wire for me there and arrange expedite transmission big story.**

**PEARY.**

Two years ago yesterday this message, published in THE TIMES, and from THE TIMES, in the leading newspapers of this country and Europe, electrified the world. The news of Peary's great discovery came like a thunderclap from a cloudless sky. Cook was still enjoying his few sweet days of public confidence, and in the excitement over the new and unexpected "hero," Peary, in the silent North, was for the moment almost forgotten except by a few stanch believers in him, who realized that, if successful, he must now soon be in touch with civilization. Late in the afternoon of Monday, Sept. 6, 1909, the thrilling message reached THE TIMES.

In honor of that anniversary, Rear Admiral Peary now sends THE TIMES this telegram of felicitation and appreciation:

Harpswell, Me., via Brunswick, Me., Sept. 6, 1911.

THE NEW YORK TIMES, New York:

Regards and compliments to THE TIMES on this second anniversary of receipt of news. PEARY.

On the morning of Sept. 7, 1909, THE TIMES carried Peary's message and other personal telegrams to his wife and a few freinds, but Peary was unable to reach Chateau Bay on that day, as he expected, and his exclusive story of the epochal discovery to THE NEW YORK TIMES, copyrighted in this country and Great Britain, did not begin to appear until the morning of Sept. 9. It continued through three days. In these early days Peary delivered a crushing blow to Cook's pretensions by giving the statement of the Eskimo boys with Cook that the latter had gone but a little way north, or, as later expressed, "three sleeps from land."

Peary's friends had a long fight to prevent his being cheated out of an honor for which he had striven twenty-three of the best years of his life, and at times the clouds were dark and low-hanging. But the sun shone at last. One by one his enemies fled and all obstacles to his complete recognition melted away.

First of all, he was recognized by every National geographic society of consequence in the world, and, as usual, honored first abroad and then at home. The Royal Geographical Society of London, regarded as the leading organization of the kind in the world, acepted his statement at once, and later awarded him its gold medal. The National Geographic Society of Washington examined his records, found that they showed conclusively that he had reached the pole, and awarded him its gold medal.

The Royal Scottish Geographical Society of Edinburgh recognized him, giving him a beautiful trophy, and more than a dozen other scientific bodies, representing the leading nations of the world, decorated him with gold and silver medals.

Finally, his own Government, which he was serving as a naval officer, and whose flag he carried to the pole, gave magnificent, if tardy, recognition. On March 3 this year Congress by an overwhelming vote in both houses voted him the thanks of Congress, and retired him with the rank of Rear Admiral, the highest of the Corps of Civil Engineers, to which branch of the service Peary belonged, with a salary of $6,000 a year for life. The honor and pay were directed to become effective on April 6, 1909, the day Peary reached the pole, and in fulfilment of this act President Taft signed Rear Admiral Peary's new commission on March 29 last.

### STEFANSSON TO PEARY.

### Arctic Explorer Tells of Hearing in the Frozen North of His Victory.

A letter to Admiral Peary from the arctic explorer Stefansson, now in the arctic regions, was made public here yesterday. It is dated Upper Dease River, Oct. 8, 1910, and says:

Dear Commander Peary: About three weeks ago I met near the mouth of Dease River the English travelers Melvill and Hornby, who had received news at the Hudson Bay Company's post, Fort Norman, in July. About the first thing they told me was of your success and of the Cook affair. They were unable to give me details, for their information was practically confined to a copy of a magazine article by Greely, which they gave me to read. I can see, however, that there has happened about what every one krew would happen when it became known Cook had gone north.

Perhaps "knew" is too strong a word, but I happened to cross Alaska shortly after Cook's second Mount McKinley exploit, and I talked with several persons both there and in Seattle, who said they know he had never been to the top of the peak in question. This opinion I found had preceded me to New York, and it is those who believe it to whom I refer as "knowing" in advance what has now become an unfortunate fact—that Cook would come back claiming the pole. What your attitude in this affair is I can only guess, but I should think it would depend chiefly upon what you cannot have helped learning—the Smith Sound Eskimos' account of where Cook had been and what he had done. Their testimony would, of course, be competent. There are two things I know about Eskimo character—they seldom lie and they never keep a secret, no matter how solemnly they promise to do so. Keeping a thing secret is, in fact, the deadliest sin of which the Eskimo knows—this is true of those Eskimos I know, for they generally attribute famine, epidemics, &c., to some member of the tribe having kept something of importance secret. I have heard the same of Eskimos from Greenland, Baffinland, and Hudson Bay. You must, therefore, have heard the truth at Etah, for though they cannot, of course, determine latitude, they can tell pretty accurately how far, and in what direction they were from land.

Cook's story as told by Greely (my only source) sounds to me improbable—too long a journey for the time and means at his disposal—and until I hear that the Etah people corroborate his account I shall—and I suppose myself but one of a large majority of those a little familiar with arctic conditions—believe you the only man who has, as yet, reached the north pole. Sincerely yours,

V. STEFANSSON.

## APOLOGIZES FOR SUICIDE.

### "A Necessity," Wrote Woman Who Turned On Gas in Boarding House.

A woman about 38 years old, who told Mrs. Renecke of 108 West Sixty-ninth Street, when she took board with her three days ago, that she was Victoria W. Miller of Catskill, N. Y., committed suicide in her room there yesterday by inhaling gas. She stuffed up the keyhole and all the crevices in the room with paper.

Mrs. Renecke found the body and beside it the following note to herself:

"I am sorry for the trouble I am giving you, but it is a necessity. Kindly send my dress suitcase to the Catskills, care of Miss Becker."

There was a sealed note to the Coroner.


Odd Lots of Stock

We solicit small investment accounts. We don't regard them as mere odds-and-ends; we make them our primary specialty and have designed our machinery especially for handling them.

Send for Circular K—"Odd Lots."

John Muir & Co

Specialists in Odd Lots

Members New York Stock Exchange

71 BROADWAY, NEW YORK

J. Ehrlich & Sons

Eyesight Examinations by Registered Physicians

(Oculists of Long Experience) assure accuracy and satisfaction worth many times the cost of glasses.

You can get glasses in many places, but you get this careful service *only* at the Ehrlich stores.

We Charge for Glasses Only.

Perfect Fitting Glasses as Low as $2.50

J. Ehrlich & Sons Oculists' Opticians

223 Sixth Av., 15th St. 217 B'dway, Astor House
350 Sixth Av., 22d St. 101 Nassau — Ann St.
17 West 42d—Bet. 5th & 6th Aves., New York
493 Fulton St., Cor. Bond St., Brooklyn.

A WORD TO SHOE WEARERS.
Avoid Acid Dressings or Pastes.
Use Only Creams.
E. BROWN & SON'S, London,
Lutetian Cream,
FOR TAN SHOES
Meltonian Cream,
FOR BLACK SHOES
THESE PRESERVE LEATHER.
Naturally only on sale at the better class shops, where substitution is prohibited.
Ask your shoeman. He'll tell you.

Browns and Grays for Fall in Saks Clothes for Men

¶ Those sterling staples, Brown and Gray, are to predominate in the sartorial color scheme this Fall. Always in evidence among men who are credited with good taste, they now bid fair to monopolize the looms to a greater extent than ever before.

¶ Weaves and designs, however, are numerous enough to satisfy the most exacting and fastidious. We have Browns and Grays in plain effects, in herringbone effects, and in a bewildering diversity of shades.

¶ From a disinterested point of view, we bespeak the merit of these charming colors, the warmth and cordiality of Brown, the more aesthetic temperament of Gray.

¶ And we urge the merit of Saks-made clothes from an interested as well as from a disinterested point of view. We are naturally interested in having you follow our advice, but it happens that we could not give you more disinterested advice if we tried, because the superiority of Saks-made clothes is established beyond dispute.

Notable Styles in the Saks Hat Shop for Men

¶ Man's Autumn coronation festivities are at hand, and the Saks Hat Shop is equipped with all sorts and conditions of crowns.

¶ Yet they are all alike in one particular—*exclusiveness*. We have culled the most attractive models from the hundreds with which the market is flooded, and we represent none but makers of recognized merit at that.

¶ We have scoured Europe and the U. S. A. for hats, and whatever is new and has style in Fall headgear, whether it be in the set of the brim or the shape of the crown, it is at Saks'.

John B. Stetson derbies.....3.50 to 8.00
John B. Stetson soft hats.....3.50 to 12.00
Somerset Derbies, exclusive with Saks....3.00
Mossant, Vallon & Argod French soft hats .4.00 and 5.00
Robert Heath London derbies.....5.00
Ward's English waterproof wool hats....3.00

"The Factor" 3.50

It's a new hat. A Derby, with exceptionally low crown and wide flat set brim. Made by Stetson especially for Saks. Called "The Factor" because it is truly a factor to be reckoned with in Fall styles. Full of snap, it is a composite of several styles, retaining the best features of each.

Broadway Saks & Company at 34th St.

This Store will remain open Saturday until 6 P. M.

For An Appetizer

With your lunch or dinner a bottle of Pabst Blue Ribbon The Beer of Quality is the best and it always agrees with you because it is fully aged and aids digestion.

Order a case today.

Best Dealers Everywhere

Confidence the Basis of Every Piano Purchase.

The purchase of any article such as a piano, about which the general public knows but little, resolves itself into a matter of confidence in the firm from which you buy.

Even though you have expert opinion as to the quality of the instrument when you purchase it, you must rely upon the maker as to how it will wear, stay in tune, &c.

You are safe when you buy a

Pease Piano

as we warrant them against any defect without limit of time, and their record for durability covers 67 years and a list of over 83,000 satisfied purchasers.

Our prices, from $325 up, are not high, quality considered, and we give 3 years to pay if desired; used pianos of our own and other good makes from $125 up.

Write for catalog and list of used pianos.

PEASE PIANO CO.,
128 West 42d Street, near Broadway, N. Y.
Brooklyn Branch: 34 Flatbush Ave.
Newark Branch: 10 New St.

Morgan & Brother
(ESTABLISHED 1851.)
Storage Warehouses
& MOVING VANS
230, 232, 234, & 236 W. 47 St., N. Y.
Near Broadway. 'Phone 52 Bryant.
Separate compartments for storage of furniture, pianos, paintings, etc.
Rooms $3 per month and upward.
We make a specialty of packing China, Glassware, Bric-a-Brac & Books.
Our Warehouses are located in the Hotel district of Greater New York, making it very convenient for guests as a repository for surplus baggage.
Furniture and Works of Art boxed and shipped to all parts of the world.
SEND FOR ESTIMATE.

NORTH BEACH
Boats East 99th & 134th St.
Queensboro Bridge Trolleys Also Direct.
CARNIVAL FIREWORKS 8:30 P. M. 8:00
PARADE 9 P. M.

The Provident Loan Society
OF NEW YORK
Loans from $1 to $1000 upon pledge of personal property.
INTEREST RATES
One per cent. (1%) per month or fraction thereof.
One-half per cent. (½%) charged upon loans repaid within two weeks from date of making.
OFFICES
MANHATTAN
Fourth Avenue cor. 25th Street
Eldridge Street cor. Rivington Street
Seventh Ave. bet. 48th & 49th Sts.
125th Street cor. Park Avenue
Grand Street cor. Clinton Street
BROOKLYN
Graham Avenue cor. Debevoise St.
Pitkin Avenue cor. Rockaway Ave.
BRONX OFFICE, 148th St. & Courtlandt Av., NOW OPEN

WE CAN EQUIP YOUR OFFICE BY THE SINGLE PIECE OR BY THE SCORE AND SAVE YOU MONEY

We have the most thoroughly equipped and up-to-date OFFICE FURNITURE department in Greater New York. We make a specialty of OFFICE FURNITURE and FILING DEVICES. This particular branch of the business is in charge of an expert who has made a special study of OFFICE FURNITURE and FILING DEVICES, and is in a position to materially assist a customer along these lines.

The department is conveniently situated on street floor of the O'NEILL HOME FURNISHING STORE.

Sanitary Flat-Top Desk.

Just like illustration. Made only in oak. Five-ply built-up quartered oak writing bed and panels. Hardwood drawers, fitted with movable partitions. Built-up drawer bottoms paneled in at back. Double drawer in right hand pedestal. Centre drawer in knee space.

Golden Oak, 50 inch size, $22.00
" " 55 " " 25.00
" " 60 " " 27.00

O'NEILL-ADAMS Co
Sixth Ave., 20th to 22nd St., N. Y.



Boston Garter

Velvet Grip

The PAD Boston Garter is neat, rich in material, and full of live snappy rubber. Shaped to fit. No metal rubs your leg. The clasp with the rubber button holds securely. Ask for the PAD Boston Garter. You can get it everywhere.

REDUCED FARES
NEW YORK CENTRAL LINES

Autumn Vacations
One Fare plus $2
round trip to
Adirondacks, Green Mountains and the Thousand Islands

Tickets on sale daily to October 3rd. Return limit 29 days.

Consult ticket agents for particulars, or address
General Eastern Passenger Agent
1216 Broadway, New York.
'Phone, New York 6310 Madison
'Phone, Brooklyn 167 Main



For the Open Fire
LEWIS & CONGER
Household Furnishings
Established 1833
Fire Sets Brass and Steel, Spark Fenders, Wood Holders, Andirons, etc., in Large Variety
130 and 132 West 42d St.



CELESTINS VICHY

Natural Alkaline Water

Used at meals prevents Dyspepsia and relieves Gout and Indigestion.

Ask your Physician

VICHY CELESTINS


# 'COUNT DE PASSY' IS WANTED IN GERMANY

## Man Who Married Miss Allendorf Here Believed to be a Swindler Who Recently Escaped.

## $2,500 REWARD FOR CAPTURE

### Is Said to Have Married Several Women—Represented Himself as an American Army Officer.

Special Cable to THE NEW YORK TIMES.

LONDON, Sept. 7.—In THE NEW YORK TIMES of Aug. 30 appeared the following announcement:

Albert Marcel, Count de Passy, who says he is a descendant of the family of that name who founded the City of Passy in Normandy, and Laila Florence Allendorf of the Herald Square Hotel were married in the City Hall yesterday afternoon by Alderman James Smith. He gave his age as 42 and the bride 26. Count de Passy, who had an envelope with the White House imprint upon it, said he had returned from Europe Saturday and intended to take his bride to Poughkeepsie, where they would make their home. According to Count de Passy, he was a member of the staff of the Governor of Michigan with the rank of Colonel. On the marriage license he described himself as an army engineer. He was born in Stampitz, Germany, and became a naturalized citizen in 1896, he says. His wife's family lives in Sweden.

This "Count de Passy" is supposed to be an adventurer for whose arrest the German Government has offered a reward of $2,500, and who has behind him a record which places him high among the swindlers of the period.

For some weeks past Germany has been ringing with the exploits of the pseudo-Count, whose real name is Max Schiemangk, and who in August succeeded in breaking prison near Hilbroun under romantic circumstances.

Schiemangk was born on Aug. 30, 1869, of a well-to-do family, but in early life went to the bad, being dismissed from a military school under a cloud. In 1890 he went to America, where he is understood to have contracted several bogus marriages. When America grew too hot for him he returned to Germany, bringing with him the title of Major in the United States National Guard. He was arrested on suspicion of espionage, but a case was not made out against him, and on being released he once more went to the United States.

Then came the Spanish-American War. Schiemangk, according to reports in Berlin, offered to raise a regiment of German volunteers, but, this failing, he returned to Germany, this time as a Colonel and "Count Marcel de Passy." He said he had been campaigning with the American Gen. de Passy, whose life he had saved, and who showed his gratitude by adopting him. He also explained that the American Government had commissioned him to purchase rifles and guns in Germany.

In Berlin he became known as Don Juan, and became engaged to marry several women. Arrested on a charge of fraud, he was sentenced to three years' imprisonment and served his time.

Once more he disappeared from German view till the beginning of the current year, when he had promoted himself to the rank of General in the American Army. Again he was arrested on a charge of fraud and was lodged in jail at Heilbroun. He boasted that prison locks and bars could not keep him, and, though special precautions were taken, he succeeded in escaping, thanks to a woman who had fallen in love with him.

He has been hunted for high and low throughout Germany ever since, but the first news of him since he broke jail is contained in the announcement in THE NEW YORK TIMES.

## TO RAISE FREIGHT RATES.

### Transatlantic Companies Take Step Owing to Recent Strikes.

Special Cable to THE NEW YORK TIMES.

LONDON, Sept. 7.—The Liverpool shipping companies engaged in the Atlantic trade have decided to increase the rates for freights next week by 10 per cent.

This is a result of the losses suffered in the recent strikes and the higher wages obtained by the seamen and firemen.

## POPE SAYS HE IS WELL.

### Wants New Photographs Published So as to Prove His Recovery.

ROME, Sept. 7.—Pope Pius to-day felt so much improved physically that he remained longer than usual in the gardens. He allowed the Vatican photographer to take several snapshops of him both in his carriage and walking. He then posed for a photograph in Raphael's loggia.

To the photographer, who asked permission to sell the portraits, the Pope said:

"Certainly. Give them as large a circulation as possible, thus showing to the world my complete recovery."

## MILITARY ATTACHE IN SPAIN.

### United States Appoints One for First Time Since War of 1898.

WASHINGTON, Sept. 7.—For the first time since the Spanish-American War the United States to-day named a permanent military attaché to the American Legation at Madrid. Capt. Cleveland C. Lansing of the Fourth Field Artillery, who has been temporarily acting in that capacity, has now been appointed military attaché.

Lieut.-Col. George M. Dunn was selected as military attaché at Rome to relieve Lieut.-Col. J. F. R. Landis. This change, however, will not take place for several months.

### Whitman Names Two Deputies.

J. Ward Follette of 3,099 Broadway, a member of the law firm of Scott & Follette, at 27 William Street, was appointed a Deputy Assistant District Attorney yesterday. Mr. Follette is a graduate of the New York University Law School and the Secretary of the Seventeenth Assembly District Republican Club. Thomas J. Nolan of Nolan & Dalegi of 114 Centre Street was also appointed a Deputy Assistant. Mr. Nolan is a graduate of New York University.

### Notes of Foreign Affairs.

LONDON, Sept. 7.—Zurich has been selected as the place for the holding of the World's Seventh Sunday School Convention in 1913. William N. Hartshorn, President of the International Sunday School Association, and G. W. Penniman of Boston, after a tour of the Continent, met the members of the British section of the association, and the selection of Zurich as the meeting place was the result. The last convention was held at Washington in May, 1910.

FORT-DE-FRANCE, Martinique, Sept. 7.—Torrential rains have fallen here for the past four days. This city is inundated to a depth of three feet.

## A NEW CRISIS IN CHINA.

### Outbreak in Sze-Chuen Not Anti-Foreign, but Situation Is Grave.

Special Cable to THE NEW YORK TIMES.

LONDON, Friday, Sept. 8.—In reference to alarming reports published regarding danger to Europeans in China, THE TIMES correspondent at Peking telegraphs that, while the reports from Ching-Fu yesterday were less favorable, there is no reason as yet for anxiety, since the agitation is not anti-foreign and no acts of violence have occurred.

PEKING, Sept. 7.—Missionaries in the outlying districts of Sze-Chuen Province have been ordered by the Viceroy to concentrate in the larger towns, in consequence of the general unrest among the natives.

All foreigners in Cheng-Tu, the capital of Sze-Chuen, are taking refuge in the compound of the Missionary Society of the Methodist Church of Canada.

WASHINGTON, Sept. 7.—A crisis has arisen in the turbulent province of Sze-Chuen in China, and the foreign offices of the United States and of other countries have taken precautionary steps for the safety of their citizens in that section. American gunboats will be used to guard American citizens, and a formidable international naval array is available in Chinese waters.

American Chargé d'Affaires Williams at Peking to-day cabled to the State Department that the situation had become critical in Sze-Chuen, where public meetings in various cities, accompanied with the closing of shops and schools and refusal to pay taxes, had culminated in serious disorders. American Methodist missionaries at Chung-King and Cheng-Tu have informed Mr. Williams that none of them have yet left their posts, but American and British women have left Cheng-Tu for Chung-King.

Twenty-one districts are said to be so far affected by the agitation. Tax offices have been destroyed and several officials have resigned, but the resistance to the Government has in general been passive rather than active.

The Chinese Foreign Office has assured the legation that protection will be given to all foreigners and their property, and has offered escorts to all who desire to leave the disturbed districts.

Admiral Murdock's flagship, the Saratoga, is at Woo-Sung, the New Orleans is at Shanghai, and two or three United States gunboats are cruising in the Yangtse River. On receipt of to-day's reports the Department of State telegraphed to the legation at Peking orders that it request Admiral Murdock to dispose the American gunboats in the manner best calculated to forestall any possible danger to American citizens.

Sze-Chuen, which borders on Tibet, has the greatest number of inhabitants of any of the provinces of China, its population being estimated at a little less than 70,000,000. Its area is 218,480 square miles, by far the largest of the provinces of the empire.

American missionaries are stationed in three districts of the province. At Cheng Tu, the capital, missionaries are maintained by the Mennonite General Conference of North America, and it also is the station of the Missionary Society of the Methodist Church of Canada.

Of the two outlying districts where American missionaires are working, Kia-Ting is a station of the American Baptist Missionary Union, and also of the Canadian Missionary Society of the Methodist Church, while the Mennonite General Conference of North America has missionary workers at Chung-Kin.

## THREE MORE AIRMEN DEAD.

### Lieut. Newmann and M. Leconte Fall in Germany—Aviator Dies in Peru.

MUELHAUSEN, Sept. 7.—Two more names were added to-day to the long roll of persons killed this year in aeroplane accidents.

Lieut. Newmann, a German military aviator, started from this city this morning in the direction of Strasburg, carrying as a passenger M. Leconte, a French airman. The aeroplane had gone hardly fifteen miles when the gasoline tank exploded. The report of the explosion was audible for a distance of several miles.

The machine dropped at Bilzheim from an altitude of sixty feet, and both aviators were instantly killed. Their skulls were broken and they were frightfully injured about their bodies.

Lieut. Newmann, who qualified as a pilot last Spring, had been detailed to participate in the army manoeuvres which are to be held next week in the Grand Duchy of Baden.

Leconte was an instructor at the aviation school at Mülhausen.

LIMA, Peru, Sept. 7.—The Peruvian aviator Carlos Tenaud died to-day as a result of injuries suffered while making a flight here last February. His aeroplane became entangled in the wires of an electric railway and fell.

Tenaud's spinal column was fractured.

KARLSRUHE, Sept. 7.—The aviator, Paul Senge, fell with his aeroplane while making a flight here to-day.

His skull was fractured.

The two persons killed in Germany yesterday and the death from his injuries of Tenaud in Peru bring up the list of victims of the aeroplane to 78.

Three airmen had previously been killed this month. On Sept. 2, at Buc, France, two army officers, Lieut. de Grailly and Capt. de Camine, lost their lives, the former's machine catching fire in midair and the aviator being burned to death and the latter's monoplane falling and crushing him.

Two days afterward, at Huelva, Spain, M. Leforresier, a French airman, fell 240 feet and was instantly killed.

## TRY TO LOWER FOOD PRICES.

### French Ministers Approve Measures—Belgian Cavalry Charge Mobs.

RAMBOUILLET, Sept. 7.—A Cabinet council, presided over by President Fallières, was held here to-day to consider the disorders arising from the cheaper food agitation and to adopt measures intended to decrease the cost of living.

The Ministers of Commerce and of Agriculture explained in detail the results of their investigations of the problem.

The cost of everything eatable is higher throughout France to-day than ever before. Prices suddenly jumped this Summer, but this also is the case all over Western Europe, and was caused principally by droughts and the consequent failure of fodder and vegetable crops.

The Cabinet approved a scheme to ameliorate the situation by facilitating the importation of cattle and frozen meats, by installing refrigerating and storage plants, of which there is a lack in France, by demanding that the railways lower their rates for the transportation of food and by suspending the tariff on fodder.

CHARLEROI, Sept. 7.—Twenty thousand persons of the working class, protesting against the high cost of food, attempted to march into the lower districts of the city to-day.

Squadrons of cavalry charged through various streets and succeeded in dispersing the crowds after two hours' hard work. Some of the manifestants were injured.

All the stores have been closed.

### This Poolroom Raid Successful.

Sergt. Giblin and ten patrolmen of Inspector Hayes's staff battered down an inner door of the Ramapo Club, 210 West Forty-third Street, yesterday afternoon and found 25 men in a rear room. They arrested two, John Foley and Joseph Klein, on the charge of being common gamblers and took them to the West Forty-seventh Street Station House. Foley said he was an engineer and Klein declared he was a tailor.

Let
Waterman's
Ideal
Fountain Pen
YOU will find Waterman's Ideal most potent for progress and success in all your studies and in your leisure hours. A companion that will ever prompt you to system and care in your correspondence.
Successful men and women give credit, in after life, to the good habits inculcated in their school days by the ready-writing use of Waterman's Ideal. It represents neatness, speed and economy. The early usefulness of a Waterman's Ideal is conveyed to later years in the same pen—for it is made to last.
The world has never had as convenient or successful a writing implement as either the Regular, Safety or Self-Filling Type of Waterman's Ideal.
The Pen for School or College.
Booklet on Request. Avoid Substitutes.
Leading Stationers, Jewelers, etc.
L. E. Waterman Co.
173 Broadway New York
Open the Gates of Knowledge
for you, at the opening of this School, College or Academy year.
Of the costliest Para rubber, richly finished, ink-tight and scientifically shaped to provide writing comfort. 14-kt. gold pens, tipped with the hardest iridium, to prevent wear. The patented Spoon Feed guarantees accuracy in ink flow.



B. Altman & Co.

MISSES', BOYS' AND CHILDREN'S SHOES

IN THE VARIOUS LEATHERS AND STYLES APPROPRIATE FOR SCHOOL AND DRESS WEAR ARE OFFERED AT MODERATE PRICES.

THE FITTING OF CHILDREN'S SHOES IS GIVEN SPECIAL ATTENTION IN THE DEPARTMENT DEVOTED TO THIS PURPOSE.

BOYS' SUITS, COATS AND FURNISHINGS

COMPLETE OUTFITS FOR BOYS ATTENDING ACADEMIES, PREPARATORY SCHOOLS, ETC.

Fifth Avenue, 34th and 35th Streets, New York.



Best & Co.
Open 8:30 A. M to 6 P. M.

The Seasonable Apparelling
Of Girls and Misses

Whatever the Season
Whatever the Occasion
we have for each individual, the most becoming, and in every way Most Suitable Attire it is possible to imagine.

(This, of course, is a broad statement which could not truthfully be made were it not for the Specialization of Effort, Exclusively for the Young, for which This Store ALONE is Noted.)

Striking Illustrations Are Shown
In Tailor-made Cloaks, Suits and Dresses
of Broadcloth, Cheviot and Fancy Woolens—designed and fashioned by our own experts, original in idea, and worked out with extreme care.

Prices Always As Low As Quality Will Permit.

Fifth Ave. at 35th St.



Double S. H. Green Trading Stamps Before 12 o'Clock
NO CONNECTION WITH ANY OTHER STORE
GREENHUT-SIEGEL COOPER Co.
TWO MAMMOTH BUILDINGS. J. B. GREENHUT, Pres. BOTH SIDES OF 6TH AVE. 18TH & 19TH STS. NEW YORK.

Main Building Dry Goods, Fancy Goods, Wearing Apparel, Groceries, Etc.

SHIRTS

An Enormous Purchase and Now an Enormous Sale of Men's and Youths' Handsome and High-Class Negligee Shirts.

Your choice of thousands, today, at..... 79c

No fewer than 100 new and smart patterns.

All of these shirts are beautifully laundered—fresh and clean—just received from the makers. Plaited or plain bosoms—each shirt cut full and GUARANTEED TO FIT.

These shirts are made with cushion neckbands; trimmed, fashioned and finished in the most excellent manner; all have the finest pure pearl buttons and ALL SIZES are included.

If you're wise, you'll buy enough shirts in this sale to last you throughout Fall and Winter.

Our sale price for today is

79c

(MAIN Building, Main Floor.).

Collapsible Drinking Cups Free to School Children

They will be given ONLY to school children who come here ACCOMPANIED BY ADULTS. Tickets for these cups are distributed at the Accommodation Desk, Main Floor, Rear, in our MAIN Building.

Greenhut Building "Everything for the Home"

Ask for S. H. Green Trading Stamps—We Give Them



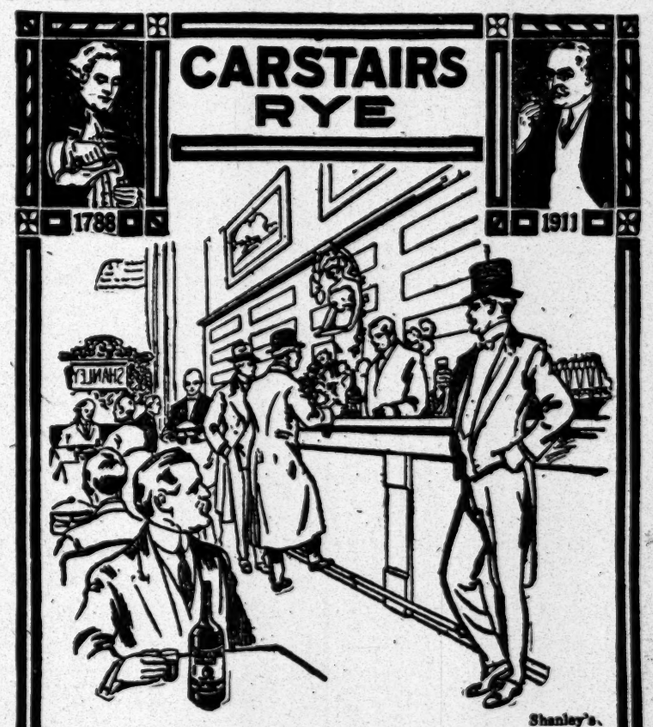


HUNDREDS of stewards in New York simply set a bottle of Carstairs Rye before their regular customers, never asking what they will have. The order has been the same for years, day in and out.

Carstairs Rye has been used, generation after generation, for more than 122 years, by the best judges of whiskey in New York.

Try it.

Carstairs Rye is aged in wood.

It is mellow, smooth, palatable, uniform.

Ask for Carstairs Rye the next time you order whiskey.

STEWART DISTILLING CO.
A consolidation of
Carstairs, McCall & Co. and Carstairs Bros.
Philadelphia New York Baltimore

# WORLD PEACE RESTS UPON US, SAYS TAFT

### Constitution Admits of Our Making Arbitration Treaties, the President Declares.

### FLOUTS SENATE ATTITUDE

### Pleads That Committee's View Should Not Bar Our Being the Pioneers of Arbitration.

HARTFORD, Conn., Sept. 7.—To a Connecticut audience, 50,000 strong, which gathered upon the homestretch of Charter Oak race track this afternoon, President Taft spoke on arbitration between nations. It was such an audience as is seldom seen in this State, for most of it had been drawn from the hill and valley towns, where agricultural pursuits are followed, and to most of the people the President was an unfamiliar figure, despite his many and frequent visits to the State.

President Taft was both the guest of the State and of the Connecticut Fair Association, and his address followed a State luncheon in the new Memorial Hall on Capitol Hill. Short as was his visit here it was one of action. He was whirled from the luncheon a little late to the fair grounds three miles away, finding the crowd anxious for him to appear. He was placed upon a platform within the track inclosure, where Gov. Baldwin introduced him. A rope held back the people, but the President immediately asked that the barrier be taken down, and then the people rushed forward to within sound of his voice.

The address was intently listened to, though many thousands could scarcely make out what he said. Yet the President was in excellent voice, and quiet was maintained over a large area. Time and again the President's plea for an arbitral court between the great nations of the world was enthusiastically applauded. At the close, owing to the short time remaining before his departure, the President was unable to receive more than a few who were in his immediate neighborhood. Then he returned to his motor car and was whirled into the city, leaving for Boston at 5 o'clock.

**The President's Speech.**

President Taft's speech dealt almost exclusively with the legal technicalities of the arbitration treaties with England and France, now awaiting the approval of the Senate. Perhaps the most significant part of his address was as follows:

"The majority of the Senate Committee on Foreign Relations say that they cannot consent that somebody else shall decide for them where a question arising in the future is within the provisions of the first article of this treaty; that for them to do so is to delegate their power to another tribunal and bind them by an obligation which they have no power to assume.

"It is the view of the minority, however, and with that view I am earnestly in accord, that the issue, where a future difference shall be within the terms of the description of Article I. of the treaty, is an international question arising out of a construction of the treaty under a claim of right by one of the parties to an arbitration, and is a question, therefore, that the President and the Senate, acting as a treaty-making power, have the right to agree by treaty to submit to a tribunal for final judgment.

"In what different way is the treaty-making power invoked when we ask the Senate to concur in a treaty which agrees to submit all justiciable differences to arbitration, and when it is asked to agree to submit to arbitration the question whether a difference arising is justiciable or not under the treaty? I confess that I cannot see the distinction.

**Cites Norway and Sweden.**

"It is a well-known fact that Norway and Sweden have made an agreement to settle all differences, except those of vital interest and national honor, by submission to The Hague tribunal, and they have further agreed that when they differ as to whether the controversy arising is arbitrable under the treaty, or is within the exception, to submit that question to the Board of Arbitration for its final discretion.

"Now, if I understand the attitude of the majority of the Senate Committee, it is that they have no power, and therefore the Government has no power, to enter into a treaty by which we shall agree to submit to a third person, constituting an independent tribunal, the question where we are bound under a treaty to abide the judgment of the tribunal as to a particular issue. The treaty-making power under the Constitution, it has been decided by the Supreme Court, hardly knows definition or limit. It is one of the broadest powers conferred by the Constitution, and it is conferred upon the Executive and the Senate. Certainly, it is not in the interest of the cause of peace that that power should be limited in such a way that other Governments may make treaties of this kind and we may not.

"I have stated frankly how remarkable seems to me the reasoning by which the majority of the Senate Committee arrive at the conclusion that the Constitution precludes their making a treaty of arbitration in which the question, where the difference arising is within the treaty, is to be settled by the Board of Arbitration itself.

**Senators' View Narrow.**

"I cannot exaggerate the importance of escaping from the limited and narrow view which the majority of the Senate Committee take of the power of the Senate in this regard, and of obtaining action by the Senate sustaining the minority view. The ideal toward which we are all working with these treaties is the ultimate establishment of an arbitral court, to which we shall submit our international controversies with the same freedom and the same dependence on the judgment as in case of domestic courts. If the Senate cannot bind itself to submit questions of jurisdiction arising under the treaty, as Norway and Sweden have done, for instance, then the prospect of real and substantial progress is most discouraging.

"I call your attention to the unfortunate consequences not only to ourselves, but to the whole civilized world, not only for to-day, but for ages to come, if the final adoption of this reasoning by the Senate Committee is to prevail. Steadily, throughout the world, the burden of the creation of armies and fleets has grown heavier and heavier; steadily the competition has grown more fierce and is crushing the life and the hopes of the peoples. But steadily, too, and of late even more rapidly, has grown the hope that an escape from these burdens may be found, that in some measure, at least, the same peaceful methods of settling disputes among individual men may obtain among the nations, in some measure. Let us not be too extravagant in our dreams and our prophecies, and yet who can say what the end of such a movement, of such aspirations, may be?

"Now, wherever good men and women the world over are longing and praying for the dawn of this great day of peace, their eyes turn first with hope and confidence to the great Republic of the West, to the land whose ideals are of peace and justice, industry and freedom, to the land which more than any other has used the peaceful method of arbitration for the settlements of its differences with other nations.

**Are We Helpless?**

"In this great movement we are the hope of the world. This hope, by the proposed narrow construction of the Senate's power to make a treaty, we are now to strike down. To the men and women who are struggling and longing, we say: 'Look not to us for leadership. We cannot even follow. Let other nations arbitrate; let others even set up a high court of nations and pledge their faith that they will resort no more to the dread arbitrament of war, but will abide by the verdict of their chosen judges. The great American nation is unable by its Constitution to help forward the great movement, is unable to bind itself to any future broad submission of its case to an arbitral court, though the whole world follows this light of civilization and peace.'

"For, remember, if the Senate cannot now bind us to abide the judgment of an arbitral court as to whether a question is justiciable, it can never bind us, and if the Senate cannot bind us, the Nation cannot bind us, and this peace-loving people is forever incapable of taking a step along the great path which all the world wishes to tread, and along which all the world thinks America is best fitted to lead."

## TAFT BARS GOLF FROM TOUR.

### Asks That Foursome Arranged for Denver Visit Be Canceled.

DENVER, Col., Sept. 7.—That President Taft does not expect to have time for his favorite game in the course of his coming "swing around the circle," as indicated by a telegram received here yesterday by President Johnson of the Chamber of Commerce, in which it is asked that a golf foursome which had been arranged between the President and Major Archibald Butt, his military aid, and President A. C. Foster and Walter Fairbanks of the Denver Country Club be eliminated from the President's Denver programme.

The message, which was from the President's Secretary, Charles D. Hilles, assigned no reason, but it is surmised here that if a precedent were established the President would find himself inspecting the various golf courses of the Nation instead of enlightening the voters regarding reciprocity, arbitration, and tariff.

## WOMAN SHOOTS ARCHITECT.

### Divorced Wife of George C. Coney Puts Two Bullets in Robert Watson.

*Special to The New York Times.*

CHICAGO, Ill., Sept. 7.—Because, she says, he refused to receive her at his home when she called for an interview to-day, Mrs. H. B. Coney, divorced wife of George C. Coney, manager of a manufacturing concern, twice shot Robert Bruce Watson, a well-known architect and contractor, who has held the posts of City and State Architect. Mr. Watson was wounded above the right ear and in the thigh, but is said to be in no serious danger.

The shooting occurred in front of the house of Mr. Watson's mother, 225 South Central Park Avenue, where the woman had waited for his appearance after being rebuffed at the door.

Mrs. Coney left her room at the Brevoort Hotel before 8 o'clock this morning, going at once to the Central Park Avenue address. She rang the bell, which was answered by Mr. Watson. What she said to him neither will tell, but Mr. Watson is said to have told her to leave the place and to have slammed the door in her face.

She paced up and down the sidewalk in front of the house. Shortly before 11 o'clock Mr. Watson appeared. He started down the steps and the woman walked toward him. She jerked open the handbag she was carrying, drew a small revolver from it, and began firing. The first shot struck Watson above the ear. The second struck him in the thigh and the third went wild. Staggered by the effect of the first shot, Watson stumbled just in time to receive the second in his thigh. He then sank to the sidewalk at the foot of the steps.

Mrs. Coney stood over him for an instant, and then replaced the weapon and walked toward West Adams Street until she was arrested. Mr. Watson answered all inquiries by saying that his attorney had advised him to say nothing. Mrs. Coney declared she had known Watson for four or five years and could not bear the thought of being "turned down" by him. She made the following statement to the police:

"I have known Watson for a long time. I went to see him at his home to-day, and he would not let me in. I could not bear being turned down, so I waited for him outside, and when he came along I shot him twice. I did not mean to kill him. I just wanted to stop him from leaving me. That is all I will say."

Mrs. Coney was divorced from George C. Coney, 803 Sheridan Road, several months ago. He is manager of the C. L. Laboiteux Company, manufacturers of paper box board. Her divorce suit alleged cruelty, but Judge Honore denied her decree, giving it to her husband, who, in a cross-bill, alleged infidelity, naming "Richard Roe." The decree gave the husband the custody of their two children. Mr. Coney to-night said that Watson had caused the divorce. Mrs. Coney has been living at the Brevoort Hotel for six months. The management declared that she seemed to have plenty of money and paid her bills promptly.

Watson, who is 42 years old, is well known in club circles and politically. He was State Architect under Governors Tanner and Yates and City Architect under Mayor George B. Swift. He is owner of a large amount of valuable realty and is a Director of the Chicago Athletic Association. His friends had understood that he was engaged to the daughter of a wealthy West Baden, Ind., hotel owner.

# SEES TAFT'S DEFEAT IN REPUBLICAN SPLIT

### Medill McCormick Says Some New England States Are Out for a Progressive Candidate.

### LOCAL ISSUES THE CAUSE

### Unrest Because of Railroad Burdens and Possible Effects of Reciprocity if Bill Becomes Law.

*Special to The New York Times.*

WASHINGTON, Sept. 7.—Discontent under local political conditions and dissent from Taftism is aiding the progressive Republican cause in New England, according to the views of Medill McCormick of Chicago, who is now at the head of the progressive headquarters in this city, and has just returned from a canvas of that section.

"I was surprised at what I learned," said Mr. McCormick, "and at times I was at a loss to realize where the boundaries of 'the enemy's country' in which President Taft announces he is going to make a speechmaking swing might me. I saw men of every stamp. I consulted many men in the Legislatures and in public office. I found everywhere a spirit of protest against Taft and a constant complaint that he has abandoned his party and gone after false gods in whom he seems to have more faith than he has in the people.

"In New Hampshire there is a strong, well-defined public opinion in favor of a progressive nomination. Without saying that any one man has the lead there, it is safe to say that New Hampshire will send delegates to the next Republican National Convention that will stand for a progressive candidate.

"The first ground of complaint is the reciprocity treaty, and then the old burden of the railread oppression of the people of the State. The revolt against the railroads that led to the election of Gov. Bass may be counted on to gather greater headway before the National campaign and take the State irretrievably over to the progressive standard. Vermont is also under the heel of railroad domination, and the people resent it and are organizing for progressive work. The people up there are hot in their feeling toward the President for his wishy-washy attitude during the construction of the Payne-Aldrich tariff and his stickling now for the results of the Tariff Board.

"To expect wholesome tariff legislation from the Administration, which swallows at a gulp in the reciprocity bill article after article without the revising and guilding labors of the Tariff Board and then throws down well-considered tariff bills passed and laid on his desk, for the reason that they have not had the benefit of the information that the Tariff Board may possibly be able to furnish, strikes sensible people up in New England as unbelievable.

"In Connecticut there is strong progressive support, and it is developing every day. The protest against the action of the Legislature in granting water power rights that are to be capitalized at $200,000, but bonded for $5,000,000, without the State getting a dollar out of the grant, strikes thinking people as good ground for antagonizing the Old Guard politicians of the State, and as the new leaders get control and organize they are going to be felt in time to have delegates at the next National Convention.

"I did not make any study of Massachusetts. The situation there is confused by the activity of the Democrats under Gov. Foss. That there is a large body of progressives in the State we have reason to know, but they have not as yet organized. Gov. Foss is now in the spotlight and what the Democrats are doing occupies the attention of the politicians just now. I expect to spend some time in Massachusetts before long for the purpose of forming an estimate of the feeling of Republicans there.

"In Maine, also, there is some confusion due to the agitation over prohibition, but you will remember that Senator Hale was satisfied that the Administration had lost ground there and that there was a formidable progressive faction developing. I received information that in due time there will be a strong movement there with organization and an effort to secure a part of the delegation to the convention.

"Everywhere you go in that section you hear condemnation of Taft. The people distrust him on the railroad question and they know he is in the wrong place on the tariff, and they plainly say they have lost confidence in him. You do not find men saying they have gone on ahead of the President or that they have got separated from him by their own ideas, but that he has left the party, abandoned his pledges, forgotten how he became President, and failed to recognize his great opportunity in a progressive era which had well dawned when he entered the White House.

"I heard many comments on the way that friends of the President remark that he is going out into the enemy's country to make speeches. That alone, progressive men say, is an evidence of how the President looks upon the great mass of Western Republicans and how he realizes his own possibilities of defeat. The fact will become clearer to him as time passes. It must be remembered that the progressive movement has been under headway for a long time, and it is based on grievances widely extended and of long standing. In New England no newspapers tell of what is doing. We look to the Boston newspapers to know what is going on and we learn nothing from them. But the movement is there just the same as it is elsewhere and gathering headway and momentum every day."

**To Open Postal Bank at Night.**

Postmaster Voorhies of Brooklyn announced yesterday that he was considering a plan to open the Postal Savings Bank one night a week to accommodate workers who cannot conveniently make deposits during the regular banking hours, between 9 A. M. and 5 P. M. It was said that Monday or Saturday night of each week will probably be the time selected to meet this emergency.

## NO RUSH BACK TO THE FARM.

### Growth of Agricultural Population in Ten Years Slower Than Cities.

*Special to The New York Times.*

WASHINGTON, Sept. 7.—In the past ten years the percentage of increase in farms has fallen far behind the percentage of increase in cities, according to a bulletin issued this morning by the Bureau of the Census. The growth of the agricultural population, according to this bulletin, was slower in the past ten years than in any decade since 1850.

During the ten years beginning in 1900 the population of the Nation increased 21 per cent. During the same decade the number of farms increased from 5,737,372 to 6,340,357—an increase of only 10.5 per cent. Most remarkable, however, was the showing of the increase in the value of farms. Farm land, exclusive of buildings, was valued at $13,058,008,000 in 1900. In 1910 it was worth $28,386,770,000—an advance of 117 per cent. The size of farms has increased. A big advance was noted in the value of farm buildings and implements. Hired labor in 1910 absorbed $645,612,000—an increase of 80 per cent. over 1900.

White farmers operated 5,422,892 of the farms, 85 per cent., while the number operated by those not of the white race was 917,465. Both were slight increases over 1900. Sixty-six per cent. of all farms were reported "free of debt."

## CALLS ALLEGED SMUGGLERS.

### District Attorney Wise Notifies Allen and Collins to Appear in Court.

Word was sent yesterday to counsel for Nathan Allen of Kenosha, Wis., and John R. Collins of Memphis, Tenn., by United States District Attorney Wise that their clients must be in court within ten days to plead to the indictments charging them with smuggling jewelry and of conspiring to defraud the Federal Government.

Government agents who are in Chicago to serve indictment papers on Collins and Allen had not served either man last night.


R. H. Macy & Co.'s Attractions Are Their Low Prices.

**Macy's**

Herald Square. Broadway, 34th to 35th St.

# THE MAN WHO KNOWS
## BUYS HIS CLOTHES AT MACY'S

A man came in to Macy's and said: "Fit me out for about **$20.00.**"

He selected a thoroughly-tailored all-wool Fall Suit for **$14.75.**

He selected the new-shape Fall derby for **$1.88.**

He selected a pair of Fall shoes for **$3.49.**

He selected a Fall silk four-in-hand, special for that day, at **39c.**

(There are often such opportunities here by reason of our buying for cash.)

The bill came to **$20.51.** The whole combination of transactions was effected in about fifteen minutes and the goods were ordered to be sent home.

**The man made the remark that it was not the first time he had bought clothes in a department store, and he was good enough to add that his experience at Macy's was a revelation.**

Day after day men are learning of the unique value of Macy service.

There is no other house that can afford to give so much for the dollar as we who

*(1) Save Money by Giving No Credit;*
*(2) Save Money by Buying for Cash;*
*(3) Make a Practice of Underselling.*

What pleases our men customers far more than this well-recognized price economy, however, is the equally well-recognized correctness of everything we sell.

Here if you pay **$14.75** for a suit, you are sure to get the proper cut and workmanship just as if you pay our highest price, **$38.50.**

**The gamut of our qualities is—**
**GOOD, BETTER, BEST**

So, too, with hats. We are careful to reject that plentiful type of derby which wears greyish. To handle anything low-grade is altogether contrary to our principles.

Our derbies are priced **$1.88** and up, **$4.49** buying the standard $6.00 quality.

Our soft hats at **99c** to **$3.49** afford you like savings.

We have one standard for higher prices and lower prices alike—RELIABILITY.

What you buy at Macy's is only what a self-respecting house with a reputation can afford to sell.

The man we quote saved over $6.00 on this merchandise, compared with what he would have to pay at other houses handling similar high-grade qualities, thus:

| | Elsewhere | Macy's Price |
|---|---|---|
| Fall All-Wool Suit | $20.00 | $14.75 |
| Fall Derby | $2.00 | $1.88 |
| Fall Shoes | $4.00 | $3.49 |
| Fall Silk Four-in-Hand | .75 | .39 |
| | $26.75 | $20.51 |

***When Are YOU Coming In?***



# GIMBELS

Store Closes Daily at 6 P. M.

## Still Fine Selection Among These OVERCOATS and SUITS for Men at $11.75

**Former Prices Were $18, $20, $22 and $25**

We're hurrying these fine garments out to make room for the new Winter stocks. Economical well-dressed men may select excellent clothing at a fraction of its real value. Included are:

Men's Light and Medium-weight Suits.

Men's Medium and Light-weight Overcoats, many of them Raglans. Men's Raincoats.

All of these garments will give splendid service until the snow flies, and they will be useful to many men throughout the Winter. Also the men who buy them now will find them most useful next Spring and next Fall. Every garment in the collection costs more at wholesale than the price for which it can be bought today.

The Raglan Overcoats are quarter-lined with silk and hand-tailored.

The Men's Suits and Raincoats are in a very wide variety; although lots are broken, as a matter of course, there is excellent selection in sizes, from 33 to 48-inch chest measure.

These garments were previously priced at $18, $20, $22 and $25 in our own stock; today they are priced at **$11.75 each.**

Fourth Floor

## The Season's Most Beautiful Costume Materials Presented in the Gimbel Dress Goods Salons

"What's particularly new this season?" we asked the dress goods expert.

"Three things," he said; "Double-faced Suitings, Bordered Fabrics and Velour de laine." And he proceeded to organize a personally conducted tour through this really extraordinary collection of Fine Dress Goods, which well-informed travelers, at home and abroad, have told us is without a superior in its variety of distinctive fabrics of utmost style, beauty and high character.

First, the Double-faced Cloths from England, France and Germany—fabrics that will make the smartest tailored suits, in many effective color-combinations suggested by Paris. **$2 to $5.25** a yard. And their first cousins—the superb Double-faced Cloakings, amazingly soft and fine, in steamer-rug patterns—Scotch plaids, checks and stripes, as well as two-toned grays and tans. These are **$1.50 to $12.75** a yard.

The novelty of the Bordered Fabrics lies in the materials to which the Greek key patterns, the deep two-toned borders in fine stripes or huge polka dots, are applied. They are cheviots, homespuns, serges, silk-and-wool poplins, in the whole gamut of the new shades for Autumn, and come to us from Paris, England and Germany. **$2 to $5** a yard.

"Velour de laine" has a queer, old-fashioned sound—but the fabric is of the moment—thick and luxurious, with a velvet-like nap, and is shown in a splendid group of black-and-white striped effects and plain colors. (The aforesaid black-and-white combination is highly favored this season.) **$2.50 to $6.50** a yard.

Then there is the new Peau de Souris—or mouse-skin—a prunella with a rough but velvety finish; also the handsome Whipcords, the Scotch Plaids for children's dresses, the rough Scotch Tweeds, Homespuns and Cheviots that smack of the heather in their rich brown, gray and tan mixtures, as well as the vast array of staple fabrics, ranging from **75c to $2.50** a yard.

An instance of the variety is that there **are over thirty different weaves of navy blue fabrics alone!**

It will be a great season for Broadcloths, and here are superb Imported qualities, in chiffon, medium and heavy weights, sponged, shrunk, and warranted spot-proof—

In black—**$1.50, $2, $2.50, $3, $3.50, $4, $4.50 and $5** yard.

In colors—**$1.50, $2, $2.50, $3 and $3.25** yard.

But the surest way for the woman who wishes to get an insight into this superb collection of Fall Fabrics is to make a visit to the excellent display, in the well-lighted Salons on the Second Floor.

## Delightful New Gowns
### For Afternoon and Evening Wear

It would be difficult to find a more fascinating collection of costumes for afternoon and evening occasions than that now on view in the Gimbel Costume Salons. It ranges all the way from the simple and dainty frock to most elaborate models, and the inspiration of French master designers is evident in the grace and distinctiveness of the dresses.

Among the Evening Gowns is a superb creation of emerald green charmeuse with over-dress of black Russian Renaissance, richly trimmed with bright jet fringe, **$145.** Another of American Beauty Chiffon, has an over-dress of black-and-white, with elaborate crystal embroidery. This gown is **$135.**

Other Evening Costumes of chiffon, mostly with the new and distinctive crystal embroidery and fringe, are **$50 to $165.**

The group of Afternoon Frocks contains some charming models—one in particular, is an individual design in blue chiffon, over white messaline, trimmed with the new shirring in changeable green taffeta—**$50.** Other Afternoon Dresses, of crepe meteor, are **$25 to $75.**

Third Floor

**GIMBEL BROTHERS**
BROADWAY NEW YORK THIRTY-THIRD ST.



# The Brill Special
## New Fall Suits for Men
## At $15

At this particularly popular price we have exerted our very best efforts this season. And as each new lot of suits arrives our enthusiasm increases, until we feel now that we have undoubtedly exceeded the very good results of former seasons.

Their conspicuous merit lies in a quality of fabric, tailoring and styling that is rarely, if ever, found in suits at $15. We commend them to the man who is accustomed to paying $18 and $20 elsewhere.

Since browns will prevail this season, you'll find them here, of course. Also the new Fall Quaker grays; handsome blues and neat dark colorings. All at $15.

**Brill Brothers**

UNION SQUARE, 14th Street, West of Broadway.
BROADWAY, at 49th St. 279 BROADWAY, near Chambers St.
47 CORTLANDT ST., near Greenwich. 125th STREET, at 3d Ave.



BEGINNING TO-MORROW (SATURDAY) STORE OPEN UNTIL 6 P. M.

**J. M. Gidding & Co.**
564-566 AND 568 Fifth Avenue. 46TH AND 47TH STS.

INVITE ATTENTION TO NEW DISPLAYS OF

*Autumn Styles in Misses' and Juniors' Outer Apparel and Millinery*

Becoming modes for young ladies and girls who are preparing for their return to school—

*Tailored Suits* of corduroy, serge and other excellent materials, in a variety of new styles— *at $35 to $65*

*School Dresses* of serge and silk— *at $25 to $45*

*Hats* in a variety of smart new styles— *at $15 to $25*



*Wm Vogel & Son*

MEN'S FALL SACK SUITS. EVERY NEW CLOTH, WEAVE AND COLOR SCHEME WORTHY THE ATTENTION OF DISCRIMINATING MEN IS INCLUDED IN THE STOCKS OF WM. VOGEL & SON. SPECIAL EMPHASIS IS PLACED ON THE GREAT VARIETY OF FABRICS SUCH AS CHEVIOTS, TWEEDS, WORSTEDS, UNFINISHED WORSTEDS, SERGES, HEATHER MIXTURES, WALES, DIAGONALS, PENCIL STRIPES, HAIRLINES AND HOPSACKS DESIGNED IN ENGLISH AND REGULAR SACK MODELS $20.00 TO $40.00

**WM. VOGEL & SON**
TIMES SQUARE
**Broadway at 44th Street**



**W. L. DOUGLAS**
**$3, $3.50 & $4 SHOES**

MEN WHO WEAR W. L. DOUGLAS SHOES MAKE NO EXPERIMENT

THE STANDARD OF QUALITY FOR OVER 30 YEARS

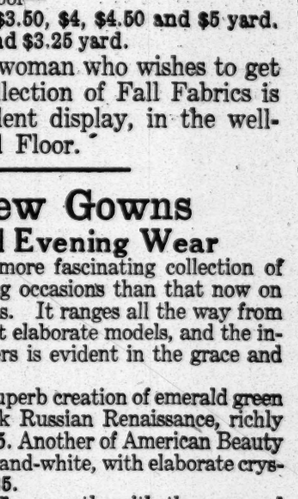

The workmanship which has made W. L. Douglas shoes famous the world over is maintained in every pair.

All the latest shapes, including **Short Vamps** which make the foot look smaller, also the **Conservative Styles** which have made W. L. Douglas shoes a household word everywhere.

If I could take you into my large factories at Brockton, Mass., and show you how carefully W. L. Douglas shoes are made, you would then understand why they are **warranted** to hold their shape, fit better and wear longer than any other make for the price.

**CAUTION** The genuine have W. L. Douglas name and price stamped on bottom

ONE PAIR of my BOYS' $2.00 or $2.50 SHOES will positively outwear TWO PAIRS of ordinary boys' shoes

If you cannot obtain W. L. Douglas shoes in your town, write for catalog. Shoes sent direct from factory to wearer, all charges prepaid. W. L. DOUGLAS, 152 Spark St., Brockton, Mass.

**W. L. DOUGLAS GREATER N. Y. STORES:**

| | | | |
|---|---|---|---|
| 93 Nassau St. | 1453 Third Ave. | 350 W 125th St. | 478 Fifth Ave. |
| 755 Broadway | 2202 Third Ave. | BROOKLYN | 1775 Pitkin Ave. |
| 853 Broadway | 2779 Third Ave. | 421 Fulton St. | Newark— |
| 1249 Broadway | 356 Sixth Ave. | 703-710 B'dway | 837 Broad St. |
| 1437 Broadway | 343 Eighth Ave. | 1007 Broadway | Jersey City— |
| 924 Third Ave. | 669 Eighth Ave. | 1367 Broadway | 13 Newark Ave. |

# The New York Times.

"All the News That's Fit to Print."

PUBLISHED EVERY DAY IN THE YEAR BY THE NEW YORK TIMES COMPANY.
Adolph S. Ochs, Pres't & Tr. B. C. Franck, Sec'y.
Address all communications

THE NEW YORK TIMES.

Publication Office.....Times Square
Downtown.....15 Beekman Street
Wall Street.....2 Rector Street
Harlem.....268 West 125th Street
Bronx.....149th St. and Bergen Av.
Brooklyn.....343 Fulton Street
Long Island City.....47 Vernon Av.
Jersey City.....415 Fuller Building
Hoboken.....94 Hudson St.
Newark.....794 Broad St.
WASHINGTON.....Post Building
PHILADELPHIA.....Public Ledger Building
CHICAGO.....122 South Michigan Boulevard
LONDON.....67 Fleet St., E. C.
PARIS.....34 Rue du Sentier
BERLIN.....60 Friedrichstrasse

ONE CENT Greater New York, Jersey City, Newark. Elsewhere, Two Cents. Five Cents Sunday.

**Subscription Rates**—by Mail, Postage Paid.

| | |
|---|---|
| DAILY AND SUNDAY, per Week | $0.17 |
| DAILY AND SUNDAY, per Month | 0.75 |
| DAILY AND SUNDAY, per Year | 8.50 |
| DAILY, per Week | 0.12 |
| DAILY, per Month | 0.50 |
| DAILY, per Year | 6.00 |
| SUNDAY, with Pictorial Section and Review of Books, per Year | 2.50 |
| THE NEW YORK TIMES BOOK REVIEW, per Year, (to Canada $1.50) | 1.00 |
| TIMES WEEKLY FINANCIAL REVIEW, per Year, (to Canada $1.50) | 1.00 |

To Foreign Addresses—Daily and Sunday, $1.95 per month. Daily, $1.35 per month.
To Canadian Addresses—Daily only, 60c. per month. Daily and Sunday, 90c. per month.

Entered as second-class mail matter.

NEW YORK, FRIDAY, SEPT. 8, 1911.

*Readers of The New York Times may have the Daily and Sunday Editions mailed to them in any part of the Country at the rate of 75c. per month, Daily Edition, 50c. per month. Orders may be sent through newsdealers or directly to the Publication Office.*


## RIGHTEOUSNESS AND PEACE.

Mr. ROOSEVELT's counterblast to arbitration in The Outlook is, from the author's point of view, an admirably well reasoned and consistent polemic. No man who "took the Canal Zone" and let Congress talk about it afterward could with prudence and safety take any other view of the Arbitration Treaty with Great Britain, or of Mr. TAFT's general arbitration policy, than that which ex-President ROOSEVELT expresses in this Outlook article.

Mr. ROOSEVELT discourses much about peace and righteousness. He insists that we must not put peace above righteousness, but righteousness above peace. Here he has quite caught the Bryan trick of phrasemaking. It recalls Mr. BRYAN's admonition against putting the dollar above the man. Mr. ROOSEVELT talks, also, of our obligation "to behave with scrupulous justice to other nations," of the usefulness of combining power with high purpose, and he declares that, for one, he would rather cut off his hand "than see the United States adopt the attitude either of cringing before great and powerful nations who wish to wrong us, or by bullying small and weak nations who have done us no wrong." On the whole, we approve these expressions. They will make The Outlook article more acceptable and convincing to the great bulk of its readers. Men have short memories. To all those who have quite forgotten the seizure of Panama these phrases will give Mr. ROOSEVELT's article the color of high sincerity and capacity for indignation at a public wrong. Those who vividly remember how Panama was "taken" will be nauseated by all this talk about righteousness and abstention from bullying weak powers who have done us no wrong, but they are few.

Should we make with many nations, with the United States of Colombia, for instance, arbitration treaties similar to that we have negotiated with Great Britain, it is conceivable that the wrong done to Colombia when we interfered to prevent her putting down the trumpery revolt in Panama might, possibly, be referred to an arbitral tribunal. We can imagine nothing more disagreeable to ex-President ROOSEVELT than such a reference. His opposition to the arbitration treaty was inevitable. But we think he is needlessly apprehensive. In our judgment the Panama matter will never be referred to arbitration. Why arbitrate a dispute as to which any just tribunal would certainly find against us? Moreover, our reparation to the United States of Colombia should not be made in pursuance of a judgment, but voluntarily, as the result of diplomatic negotiation guided by those principles of righteousness and justice which Mr. ROOSEVELT so cordially approves. This is, indeed, a matter that involves our National honor. The only stain, the only blot, upon our honor and our reputation as a Nation just and fair dealing in its international relations is the "taking" of the Panama Zone. Some time that stain will be removed, because it must be removed. There are a great many people of the United States who would like to be able to look South America in the face without blushing. No arbitration is necessary. It is our duty to come to some agreement with Colombia by which she may give us a just title to what we have secured in the Canal Zone.

We are not impressed with Mr. ROOSEVELT's criticisms of the Arbitration Treaty. He dwells upon the word "justiciable," saying there is "hopeless confusion as to what 'justiciable' means." We have been aware of no confusion in regard to that word. It is defined in the treaty. Matters in dispute are justiciable "by reason of being susceptible of decision by the application of the principles of law or equity." Nor does it seem to us that there is the remotest chance that we should ever refer a dispute to a commission "composed exclusively of foreigners." The treaty provides that each of the high contracting parties "shall designate three of its Nationals to act as members of the Commission of Inquiry"; the provision that the commission "may be otherwise constituted in any particular case" is merely permissive. The tone of Mr. ROOSEVELT's article is unquestionably severe. He finds it difficult to characterize one provision of the treaty truthfully "without seeming to be offensive," he insists that "no moral movement is ever permanently helped by hypocrisy," and he warns us to be on our guard against "false pretense." Inasmuch as President TAFT has been the most conspicuous public advocate of the arbitration policy, these words might seem to be intended for him. An impartial public will judge whether they are justified.

We particularly like one maxim which Mr. ROOSEVELT has embodied in his Outlook article. It is this: "Confused thinking and a willingness to substitute words for thought, even though inspired by an entirely amiable sentimentality, do not tend toward sound action." As a valuable example of that form of thinking and substitution, we feel that this passage from the Outlook article should be here quoted: "Uncle Sam does not intend to wrong any one, but neither does he intend to bind himself if his pocket is picked, his house burglarized, or his face slapped, to 'arbitrate' with the wrongdoer; and, as long as he does not intend so to bind himself, it would be offensive hypocrisy to say that he will so bind himself."

## WOMEN JURORS.

The invasion of the jury box by women has begun in earnest in the State of Washington, and will be watched by the rest of the country with great interest. Our ancestors, in their blindness, fancied that the revelations of the law courts were sometimes unfit for the ears of the gentler sex. But the women of Washington have repudiated the gentler-sex idea, and countless women of other States are trying to do likewise. Women have for years defied the old conventions, and the proprieties, too, and thronged courtrooms in which evidence really unfit for any ears had to be endured by Judges, lawyers, and jurors, and they have seemed to enjoy it. That the gift of logic was withheld from woman has been frequently asserted, though never proved, but the logic of male jurors in the State of Washington has not been noticeably strong.

There is no privilege the men would more willingly resign to the women than jury duty. So long as the women of Washington seek for it with the avidity they now display, they will get their full share. The report that in the first experiment a single woman "hung up" the jury is not unlikely. It is so likely, indeed, that the report is probably a mere guess. But one stupid or obstinate man will often keep a jury in conference many hours. Stupidity and obstinacy are not denotements of sex.

Clearer-headed, sounder-minded jurors are needed everywhere. There are many cases in which a jury of women might be found quicker in judgment and fairer than a jury of men. Women are susceptible to sentimental argument, of course, but too many male jurors are at fault in this respect. Washington's women jurors may be influential in reforming the trial courts. We doubt it, but we are willing to wait until the new system has had a fair trial.

## THE BUSINESS OF GOVERNMENT.

Mr. R. FULTON CUTTING, in an interesting article in The North American Review for September, draws a striking picture of the "relationship between science and government" in Germany, where it is closer than "anywhere else in the world." He notes particularly the system of "vocational" training and the measures for promoting the welfare of the working class, especially the remarkable system of insurance. There are two sides to this system, and some observers in Germany find that it has much of the demoralizing influence of our veteran pension system. But it cannot be disputed that the policy of the Government has put a stop to emigration, and that the general condition of the German people is one of prosperity and progress.

Another feature of importance is noted by Mr. CUTTING, the establishment of a non-partisan, business and professional system of municipal government. An example of how Mayors are selected is given in the following advertisement in the Cologne newspapers:

> As the undersigned will be retired under the pension law on the 4th of October, 1900, the position of Mayor of the City of Gladbach will thereby become vacant. Candidates who have passed the State examinations for the higher judicial or administrative career, and who have had experience in the administration of a large city, are requested to send in their applications by the 20th of March. The salary is 10,000 marks, with right to a pension and 1,500 marks additional for expenses.

Mr. CUTTING contrasts the conditions facing a Mayor thus trained and chosen and those to which Mr. SETH LOW was subjected ten years ago. He says of Mr. LOW:

> He brought to this high office capacity, integrity, industry, and wide experience. He selected subordinates for their specific qualifications and high character. The two years of his administration set a new standard of official morality, but in economy and efficiency it failed to realize public expectation. It was compelled to operate with a business system obsolete or framed to mislead rather than to enlighten the responsible officials. The great body of employés, largely protected by the civil service law and unsympathetic with reform, made no effort to hold up the hands of the department heads.

There is much truth in this statement, but also some error, that is significant. Employés were not, and are not, in any sense "protected by the civil service law," unless they are veterans or policemen or firemen. They were, and are, subject to dismissal at any time for any reason which their superior cares to put on record, and this without any hindrance or delay from a trial or a hearing. It was largely because the Low administration allowed itself to be muddled on this point, and had not the firmness to use powers it clearly possessed, that its record for "efficiency" was disappointing.

But that is past history. Mr. CUTTING calls attention to the work now being done by the Bureau of Municipal Research, largely in co-operation with city officials, in applying the best business methods to city affairs. Much has been done, and almost without exception with the aid of the department heads. The scientific organization of the Finance Department, for example, has insured "a greater increase in quantity and quality of service rendered" by an increase of $621,000 in the budget than by the increases of from $3,500,000 to $8,000,000 of the preceding seven years. Dr. CLEVELAND, an official of the bureau, is now engaged at the head of the experts reorganizing the Federal administration system. Philadelphia, Cincinnati, and Chicago are making like experiments. Mr. CUTTING concludes his article with an appeal for the extension of this work:

> Honest wealth has to-day, through this agency, an opportunity for public service hitherto virtually denied it. Some of the vast sums contributed to private charity, because government afforded no opening for their wider utilization, may safely travel through this channel.

It is a sound method, and we believe with its full development it will be more fruitful than an attempt to follow in the United States the system of Germany.

## "CHOICE FOR PRESIDENT."

New Jersey will on the third Tuesday of next May elect delegates to both of the National Conventions of 1912, each pledged through the primary ballot to some particular "Choice for President." The pledge is not mandatory, but, as popular petitions to print the names of Presidential candidates for either party will have been filed by the 29th of April, so that the voters may express their own preferences at the primary elections, the candidates for delegate or alternate at the National Conventions will be forced to commit themselves in order to win favor and votes.

Similar Presidential preference laws were passed last year by the States of Wisconsin, Nebraska, Oregon, and North Dakota. California and Kansas, which are to hold special sessions of their Legislatures, may join these five States next Spring, and to the list may be added Indiana and most of the Southern States, where the sponsors of WOODROW WILSON'S "boom" are working with the Democratic State Committees to arrange for Presidential primaries. But the "progressive" leaders of both parties are planning to use these primaries. Senator JONATHAN BOURNE of Oregon, who heads the National Progressive Republican League, declares that "any man who was competent to choose between Mr. TAFT and Mr. BRYAN in the last election is competent to choose between Mr. TAFT and Mr. LA FOLLETTE in the coming primaries." He hopes by this extension of the direct primary system to cheat the political bosses and the campaign contributors, and to relieve Presidential nominees of embarrassing obligations to private interests.

New Jersey Democrats will have a "favorite son." Will not the parties in other States likewise express their preferences for "favorite sons" and instruct their delegates to the National Convention to vote for them? Will not a multiplicity of candidates in each State make it impossible for a majority in either party to express its Presidential preference? Or will the contest, by some happy chance, narrow down to WILSON and HARMON upon the one side and TAFT and LA FOLLETTE upon the other?

We have not much confidence in this method of determining who the candidate for the Presidency of either party shall be. The variously instructed delegations would eventually have to compromise in order to unite upon a choice. But the Spring primaries in the Presidential preference States will be watched for the first ground-swell of public opinion toward the campaign of 1912.

## RESTORING SHAKESPEARE.

It is worthy of note that in Sir HERBERT TREE's revival of "Macbeth" in London the scene of the slaughter of Lady Macduff and her children is restored to the stage, which, as the Hecate scenes are also employed, with the singing witches who belong to MIDDLETON more surely than to SHAKESPEARE, must make the performance of the tragedy long enough to test severely the patience of a modern audience. There is nothing new under the sky borders in theatrical treatment of SHAKESPEARE, and the wife of the Thane of Fife has screamed and died before on the stage well within the memory of living theatregoers. But the KEMBLES, KEAN, MACREADY, FORREST, and EDWIN BOOTH omitted the Fife scene and others which could be spared in performance for the sake of a wise compression of a tragedy which already begins to get loose-jointed in its third act.

We have no doubt at all that the theatrical curtailment, the dramatisation, in fact, of SHAKESPEARE's works on the modern stage was commendable and in no way inconsistent with reverence for the poet. So long as histrionism prevailed the actors were justified in selecting the acting portion of a Shakespearean play and leaving the rest of it for readers. The demand for SHAKESPEARE'S works as they were written is contemporaneous with the almost complete disappearance of Shakespearean actors. The insistence on the utterance of foul words in the old texts, which had been sensibly omitted by two generations of great actors, indicates the dominance of the theatre, or of its higher reaches, by literary and philological doctrinaires, who, alas! seem to have no faint idea of the tremendous effects the histrions have produced in the expression of passion. We have the text restored, but the spirit, where is it?

We have in mind particularly recent pretentious but unsatisfying performances hereabout, for of the histrionic quality of TREE'S revival of "Macbeth" we know nothing. But if the restoration of scenes hitherto discarded with good judgment indicates the spirit in which the revival was made, we should infer that its chief merit is pictorial, and that a rapid succession of incidents is relied on to atone for the lack of large Shakespearean utterance in the comparatively few but greatly compelling episodes of mighty import.

## TOPICS OF THE TIMES.

**Publicity Is Not Ineffective.**

Without exactly condemning the National Highways Protective Association for keeping a record of grade-crossing accidents and giving frequent publicity to the deaths and injuries thus caused, The Railway Age-Gazette evidences a mysterious dislike for this phase of the association's activities and declares the plan effective only in proving its own uselessness. All the information thus collected, says The Age-Gazette, can be obtained from the annual reports of State commissions, and it assumes that legislators, seeing the facts there, will do what the public, though supplied with "a few harrowing details," cannot do—make laws to meet the situation revealed by the statistics.

This curious argument ignores the possibility that the legislators may be more likely to act if they hear a loud public demand for action. Annual reports of State commissions rarely have many readers, and their effect on public sentiment is apt to be small, but the Highways Protective Association presents its figures through the newspapers as fast as it gets them, and usually manages to make them interesting as well as significant. This seems to be a legitimate way of attaining commendable ends, and, as to the ineffectiveness of that plan, it is doubtful if anybody except railway managers who want to take their time about getting rid of grade crossings will agree with The Age-Gazette.

It seems to be the belief of that periodical that just as the State builds highways and bridges rivers—which the State doesn't often do, by the way—so, at its own expense, the State should eliminate all grade crossings. There is something in that, for the public pays in the end, anyhow, but the suggestion will hardly be popular except in railway circles.

The theory of The Age-Gazette is that "as things are under the present régime, the only force that has much power to hasten crossing improvements is the tragedies that occur now and then," and it adds: "Logically, improvements will not proceed much faster unless the tragedies shall come to be more frequent and shocking." A logician, we suspect, would find an "undistributed middle" in the syllogism implied there, and it will occur to the ordinary wayfaring man that the only reason why the "tragedies" have not already come to be sufficiently frequent and shocking to compel a prompt abolition of the grade crossing is that until the Protective Association got to work the presentation of their horrors was episodic rather than constantly cumulative.

**Conviction of Sin Incomplete.**

A man out in Los Angeles has written to Mayor GAYNOR—under the compulsion of an awakened conscience, the man says—to confess that years ago he gave false testimony in a case on trial before the Mayor as Judge and so led him into making a wrong decision. In replying to this interesting communication the Mayor shows a severity which will doubtless grieve the writer of it and tells him in effect that the repentance which is a mere abstract emotion—which does not bring forth meet fruits—is a poor, miserable thing, justifying no calmness of soul and no claim to the attainment of real moral regeneration.

To deserve forgiveness, declares the Mayor, the Los Angeles man must accept all the consequences of his sin—must disclose in what case it was that he committed perjury, and do what he can, if anything, to repair the loss or injustice which somebody suffered as a result of the court's misguidance. That is good, sound doctrine, and the Mayor would not have erred had he been even more severe than he was with this far too easily self-satisfied person.

The Los Angeles man belongs to the category of those who think they expiate an ancient theft or fraud when they make a contribution, usually anonymous, to one or another of the various "conscience funds" which public officials have to maintain. So far as recorded history shows, nobody who stole or swindled on a large scale ever tried to square accounts with the world—and Heaven—in this particular way.

Cynics contend that not a few large manifestations, nominally of charity or philanthropy, are in fact the products of remorse for the past or of fear for the future, and that, not being accompanied by open confession, they are of no use to the soul and earn nobody's gratitude. As a rule almost invariable, however, the avowed conscience fund contribution is only a few dollars. If payment in full, perhaps it is a fairly decent settlement for petty smuggling, but for any other crime or misdemeanor it is an absurdly inadequate adjustment, since the pretended penitent draws the line at paying any penalty except the lightest one of several that he owes.

Just so does the Mayor's correspondent accomplish by his carefully restricted revelation nothing except the troubling of the Mayor's mind—and, as everybody out of New York as well as in it ought to know, the Mayor has troubles of his own in quite sufficient number.

**A Matter Not of Morals.**

As the putting down of cigars and cigarettes can have nothing to do with the putting up of moral standards, the combination of the two impulsions cannot be, as a dispatch from Pittsburgh says, "the cry" which has accompanied the promulgation by the United States Steel Corporation of a rule forbidding its employés to smoke in working hours.

Smoking, of course, is neither moral nor immoral; it is merely the satisfaction of what may be called a needless need—a need which nobody would feel, as such, if it were not deliberately, artificially, and in most cases painfully, created. But, again of course, smoking is not on that account vicious or even reprehensible.

The greater part of civilization and progress—whether of happiness or not is another matter—consists of the creation in the same way of other needs equally needless. The savage gets along perfectly well with only half a dozen of our innumerable necessities, and he has as good a right to condemn us for not living in a nipa hut, with no furniture and few clothes, as the non-smoker has to criticise the smoker for doing something for which he can give no better reason than that if he doesn't do it he will be vaguely uncomfortable for a few days.

This does not get right down to the bottom of the tobacco question, since tobacco is only one of many substances producing like effects, and one or another of them would not be used all over the world if they did not serve a purpose in some mysterious way beneficial. The benefit is not apparent, however, and for all anybody can see they all do more or less harm.

Of the lot, tobacco seems to be the most nearly innocent, and the big steel company does well to ban it, if at all, only in working hours. The propriety of that depends on circumstances.

## "TIPS" TO COLLEGE HELPERS.

**Boys Who Fill Summer Situations Should Take Them with a Shrug.**

*To the Editor of The New York Times:*

I read with interest your current editorial entitled "Enterprising, but Not Reputable," and as a former member of the "enterprising but not reputable" cannot but protest against the application of these terms to the American college boy who elects a Summer position, remuneration for which happens to be based upon the tipping system rather than any fixed wage.

In choosing a Summer situation intended to help defray college expenses, the young man is invariably obliged either to forsake most of his creeds and idols, or else accept diminished returns. If tipping is part of the job, he must acknowledge it with a shrug as only one further incident in a chain of unpleasantnesses. I assure you he finds the tip and the mysterious secrecy of the ceremony by which it is usually transmitted distasteful in the utmost, and especially revolting when it takes the form of a bribe in return for unmerited privileges. Sickening as he may find it, the recipient has no course but to acquiesce, and it is upon this capacity to accept cheerfully the disagreeable in order to attain an education for which the American boy, and so many of him, has "worked his way" successfully. Moreover, this baker's dozen of young men who arrived from abroad the other day was no exception to the general rule. Go to the Summer hotels, the excursion steamers, the trolley parks, the resorts and beaches, from Casco to Barnegat, and from San Diego to Banff, and be astonished at the proportion of bellboys and waiters and attendants and life savers and hotel clerks who hail from Cornell and Denison and Yale and Wisconsin. Let the boys continue their enterprise within honesty. Some day they will be our most sensible tip-givers.

WADSWORTH DOSTER.

Torrington, Conn., Sept. 6, 1911.

### Rebuttal as to the Micron.

*To the Editor of The New York Times:*

I am amused by the answer of Mr. F. Richards, as it looks as though he had forgotten his first statement, which occasioned the discussion. He now not only seems to admit the micron, but seems to believe in a thousandth of a micron!

The first statement of Mr. Richards said: "When it comes to discussing the metric system there is nothing to help it in the decimal feature of it." And he immediately added: "When it came to the minute measurements required by accurate manufacture, American men were working to thousandths of an inch when the best work of the metric countries was being done in millimeters, which are about four times as big."

This special and clever way in which Mr. Richards presented the thousandth of an inch and the millimeter, just after his remark as to the decimals of the metric system, was well made to induce any one to believe that those two subdivisions were the smallest of respectively the British measures and the metric measures.

As I could not let your readers rest under such an erroneous impression, I replied that the metric system goes much further than the millimeter, even dividing the millimeter in thousand parts, called microns.

The micron finds its definition in the arithmetics, scientific books, and dictionaries, and should not be discussed.

As to the billionth of a meter, let us divide it between Mr. Richards and Sweeney!

New York, Sept. 6, 1911. H. BAYER.

### Are Typhoid Flies Forgot?

*To the Editor of The New York Times:*

Recently we heard a great shout: Where does this typhoid "epidemic" come from—milk, water, or Summer camps, &c.? It has been an accepted and proven fact for years that one of the greatest typhoid carriers and spreaders is the house fly, and yet only this morning in passing through West Forty-first Street my attention was most forcibly attracted to the row of filthy garbage cans in front of practically every house, preyed on by thousands of flies. Isn't there a law requiring at least garbage can covers, or is there no one to carry it out? What is the use of paying boards of inquiry to analyze the milk and water supply when the greatest mischief is being done right here on our streets?

If there is no health law referring to open garbage cans there ought to be one at least preventing the hundreds of little children from playing right in the midst of all this foul-smelling, decaying refuse. I hope THE TIMES, with its usual public-spirited attitude, will find space to call attention to this flagrant lack of sanitation in our crowded poor districts.

HELEN J. STIEGLER.

Atlantic Highlands, N. J., Sept. 6, 1911.

### Denver's Juvenile "Crime."

*To the Editor of The New York Times:*

The opponents of equal suffrage have been circulating a statement that Denver has a great amount of juvenile crime—presumably due to mothers neglecting their children for politics. Judge Lindsay calls this an "outrageous slander." He says that most of the children's offenses are "of a trivial character," and that during the year 1910, out of a school population of 50,000, only 49 children were so persistently naughty as to be complained of a second time. Judge Lindsay adds:

> The police officers of Denver would, I am sure, cheerfully testify that the criminal conditions among youths that formerly existed in Denver have not only greatly decreased, but the serious cases that we formerly had to cope with from exceptionally bad gangs have almost entirely passed away.

ALICE STONE BLACKWELL.

Chilmark, Mass., Sept. 6, 1911.

### The Jury's Vote.

*To the Editor of The New York Times:*

Will not THE TIMES and other newspapers take up the question of changing our jury laws so that, instead of a unanimous verdict a two-thirds majority will convict? It is high time this should be adopted; then such as the Geidel verdict would be impossible.

It has often been suggested that a tribunal of Judges should decide, instead of a jury. This would be very well if such Judges were absolutely independent and elected for life, otherwise political influence could be brought to bear on one or the other in the event of a trial of a ward heeler or a "man with a pull." "JURY-CHANGE."

New York, Sept. 6, 1911.

### Would Seal Divorce Papers.

*To the Editor of The New York Times:*

I heartily disagree with your recent editorial comment favoring publicity in regard to divorce: "To announce publicity for a marriage is necessary for the protection of society, and so it is with a divorce."

We don't clamor for nor do we demand to know the details of the love story preceding the marriage, so why should we clamor for and demand the details in case of divorce?

New York, Sept. 6, 1911. ENGLISHMAN.

## WOMEN FOR ALL OFFICES.

**Woman Mayor of Hunnewell Says They'll Serve Without Pay.**

KANSAS CITY, Mo., Sept. 7.—Mrs. Ella Wilson, Mayor of Hunnewell, Kan., says that she will fill all the important town offices with women friends in spite of the five men who constitute the Hunnewell City Council. The declaration was made after a conference with C. W. Trickett, appointed by Gov. Stubbs to assist in disentangling the municipal affairs of the town.

Since Mrs. Wilson's election last Spring the Councilmen have steadily refused either to confirm her appointments or meet with her to transact town business, with the result that it has been impossible to make a tax levy.

"It is too late for the tax levy," said Mrs. Wilson, "but we'll get along without it. I shall appoint women who will serve without pay to the offices of Town Marshal, City Clerk, City Treasurer, and Commissioner of Streets. I am confident that Hunnewell's affairs will be straightened out now in spite of the Councilmen.

"A woman Marshal could do much more than any man to rout out 'blind tigers.' Women get used to smelling their husband's breath. I shall place my confidence in a woman Marshal."

Further than to say that mandamus suits might be brought to compel the Councilmen either to transact the business of their offices or get out, neither Mrs. Mayor Wilson nor Mr. Trickett would say what plan of action will be taken against the rebellious Councilmen. Mrs. Wilson returned to Hunnewell today.

## TARIFF BOARD'S POSITION.

**It Has Not the "Final Word," and Follows Facts, Not Principle.**

*To the Editor of The New York Times:*

Your editorial of to-day under the title "Two Tariff Boards" draws conclusions which, unintentionally I am sure, seem to me to be not justified by the facts. As Treasurer of the National Tariff Commission Association I have had occasion and opportunity closely to follow the discussion relating to the organization and work of the Tariff Board, and as Chairman of a special committee of the association, which recently spent several days in investigating the work of the board, under permission given by President Taft, I had exceptional opportunity to inform myself concerning the work it has thus far accomplished and its plans for the future. I may add that the report of our committee was transmitted to Congress on June 20, 1911, by the President in a special message in response to a resolution of the House requesting information relative to Schedule "K." My comments on your editorial are prompted by the experience thus acquired.

You imply that the Tariff Board "must be waited for to say the final word on the reduction of taxation." This is not so. The Tariff Board has no such function or power. Its present duty is merely to collect and collate facts pertinent to the tariff for the information of Congress, and for such use as Congress may see fit to make of that information. It is performing for Congress the service which a Commissioner performs for a court which has appointed the Commissioner to ascertain and report the facts concerning a case under adjudication by the court. The court in this case is Congress, which has the sole power to take action concerning the tariff. The sole function of the Tariff Board is to ascertain impartially, and as accurately and completely as possible, the essential facts needed by Congress as a basis for intelligent legislation.

The Tariff Board expects to file its report concerning matters covered by Schedule "K" in December next. At present its investigation of this subject is incomplete, and the President has wisely declined to furnish Congress with the incomplete evidence relating to Schedule "K" which at present is available. His action in this respect is as well justified as would be the refusal of a court of justice to render a decree on a pending case after hearing only a fraction of the available and material evidence.

You imply also that the Tariff Board is "hampered" by instructions to follow the "absurd principle" of ascertaining the difference in the cost of production at home and abroad. The Tariff Board has no instructions, so far as I know, to follow any "principle," but simply to ascertain facts. From personal investigation I know that the course thus implied is the one which it is steadily and persistently pursuing. President Taft himself has said that "the precise difference in the cost of production sought for is not capable of definite ascertainment; all that even the most scientific person can do is to exercise his best judgment in reaching a conclusion." The Tariff Board is getting the facts; the conclusions will be drawn by Congress. Heretofore Congress has had to rely for its facts chiefly on the testimony of beneficiaries of the tariff; hereafter it will be aided by the evidence gathered for it by a well-organized corps of qualified but disinterested experts. For the first time we are attempting to provide a scientific basis on which to erect the structure of our National tariff, from which, at present, one-half of our National income is derived.

All who sincerely desire to see the crudity of our methods in the past replaced by more modern and scientific methods, and the injustice and inequalities which our past methods have involved eliminated, should give their unqualified approval and support to the work of the President in creating and organizing the Tariff Board, and should unite also in insisting that Congress shall pass promptly the simple legislation which is needed to insure the permanency and continued efficiency of the Tariff Board. HENRY R. TOWNE.

New York, Sept. 7, 1911.

### Complains of Pullman Agent.

*To the Editor of The New York Times:*

The rush of travel from the Adirondacks on Tuesday night resulted in great confusion as to the Pullman service. There was great complaint at Saranac Inn and other stations in the Adirondacks as to the failure of the Pullman agent at Saranac Lake to pay any attention to the reservations made in New York. Many leading professional men and others who had been staying in the Adirondacks were deprived of the opportunity of returning to New York on Tuesday night because the Pullman accommodations they engaged were not forthcoming. One passenger, who had an important appointment for Wednesday in New York, was obliged to sit up in the day coach, and a lady who had engaged a compartment finally secured an upper berth. R. D.

New York, Sept. 7, 1911.

## "THE EYES OF PETE."

The eyes of Pete! Ah, should I write
For other eyes, how, morn to night,
They guide my hands and lead my feet,
The eyes of Pete!

The eyes of Pete! Should I confess
How, when I buy a hat or dress,
I straightway plan to have them meet
The eyes of Pete!

The eyes of Pete! And do I dare
Tell how I dread to change my hair,
And quake with fear, when next I meet
Those eyes of Pete?

The eyes of Pete! Or could I say
How many hours of every day
I serve, in visions dim and fleet,
Those eyes of Pete?

The eyes of Pete! I were a fool
To let them see how sure their rule!
Harsh tyrants then, these monarchs sweet,
The eyes of Pete!

E. D.

# ROOSEVELT ASSAILS THE TAFT TREATIES

**Promise to Arbitrate Vital Questions Would Never Be Kept, He Declares.**

**RIGHTEOUSNESS OUR AIM**

**Uncle Sam Can't Arbitrate with One Who Slaps His Face—Present Treaties Meet All Needs.**

Ex-President Roosevelt, in an editorial article published in The Outlook yesterday, assails the Taft treaties of arbitration as making for peace without righteousness and as being hypocritical in that this country would not observe them in certain contingencies, even though it agreed to them. He repeatedly emphasizes his point that righteousness is more important than peace. In part he says:

"It is one of our prime duties as a Nation to seek peace. It is an even higher duty to seek righteousness. It is also our duty not to indulge in shams, not to make believe we are getting peace by some patent contrivance which sensible men ought to know cannot work in practice, and which if we sought to make it work might cause irretrievable harm. I sincerely believe in the principle of arbitration; I believe in applying that principle, so far as practicable; but I believe that the effort to apply it where it is not practicable cannot do good and may do serious harm. Confused thinking and a willingness to substitute words for thought, even though inspired by an entirely amiable sentimentality, do not tend toward sound action.

"I think that the great majority of those persons who advocate any and every treaty which is called a treaty for peace or for arbitration would be less often drawn into a position that tends to humiliate their country if they would take the trouble to formulate clearly and definitely just what it is that they desire. Of course, there are persons wholly indifferent to the National honor and interest, who in consequence cannot be reached by an appeal to National honor and interest; and there are other persons whose ingrained personal timidity is such that they are more afraid of war than of any dishonor, personal or National.

**Peace Only With Righteousness.**

"We, the American people, believe, and ought to believe, in righteousness first and in peace as the handmaid of righteousness. We abhor brutality and wrongdoing, whether exhibited by nations or by individuals. We hold that the same law of righteousness should obtain between nation and nation as between man and man. I, for one, would rather cut off my hand than see the United States adopt the attitude either of cringing before great and powerful nations who wish to wrong us or by bullying small and weak nations who have done us no wrong.

"The American people desire to do justice and to act with frank generosity toward all the other nations of mankind; but I err greatly in my judgment of my countrymen if they are willing to submit to wrong and injustice. Again and again in the past they have shown, and rightly shown, that when the choice lay between righteousness and peace they chose righteousness, just exactly as they also chose righteousness when the choice lay between righteousness and war."

Col. Roosevelt cites the Revolutionary War, the civil war, and the Spanish-American war as instances in which "we put righteousness above peace." He also cites the existing arbitration treaties between the United States, Great Britain, and France as better than the proposed treaties, because they make no false pretenses and exclude questions affecting our vital interests, independence, or honor. He continues:

"Does the proposal in the treaties, if entered into with various nations, bind us to arbitrate the Monroe Doctrine, the Platt amendment with Cuba, the payment of State bonds to European bondholders, the question whether various European countries are entitled to the same concessions that Canada is to receive under the reciprocity agreement, the right of other foreign nations to interfere in Panama, our own right to exclude any immigrants whom we choose to exclude? If these questions arose, I am sure our representatives would, privately or publicly, inform foreign powers (and indeed would have to inform foreign powers) that the American people would never abide by an agreement to arbitrate them; in which case the only proper course to follow is that followed by the Senate Committee, and to say in honest fashion that there are certain questions which this Nation will not arbitrate at the dictation of an outside body.

**Wouldn't Keep Our Promise.**

"Most men of knowledge, who are willing to think, know perfectly well that this country would not, as a matter of fact, keep an agreement to arbitrate all questions of vital honor and interest, even though it were so unwise as to make it; and it is a wicked thing to put us in the position of promising what will not, and cannot, be performed. In such a matter the indulgence of false pretense in the present would with absolute certainty be followed by the breaking of faith in the future.

"The fatally objectionable feature of the proposed treaty is the clause providing that the Joint High Commission, which may be composed exclusively of 'nationals' of the two countries, but which also may be composed exclusively of foreigners, may, by unanimous vote, or by a vote of all but one of its members, determine that any given question whatever must be arbitrated. It is difficult to characterize this provision truthfully without seeming to be offensive. Merely to speak of it as silly comes far short of saying what should be said.

"We, the people of the United States, cannot and will not surrender to outsiders the power to determine whether or not we are fit to decide for ourselves what are our vital needs, and what are the policies proper for meeting these needs. In other words, Uncle Sam does not intend to wrong any one, but neither does he intend to bind himself, if his pocket is picked, his house burglarized, or his face slapped, to 'arbitrate' with the wrongdoer, and as long as he does not intend so to bind himself it would be offensive hypocrisy for him to say that he will so bind himself.

"The true lovers of peace, the men who have really helped onward the movement for peace, have been those who followed, even though afar off, in the footsteps of Washington and Lincoln, and stood for righteousness as the supreme end of National life. Only by acting on these principles, only by following in the footsteps of these great Americans of the past, can we of the present generation effectively work for and secure the peace of righteousness."

## SOLVE WAR PROBLEMS DAILY.

**Atlantic Fleet Tests Efficiency of Guns at 16,000 Yards Range.**

WASHINGTON, Sept. 7.—The Atlantic fleet is accomplishing much in the solution of the problems of war by the target practice now in progress off the Chesapeake capes, according to advices to the Navy Department. Battles of the future will be fought at long ranges, between a maximum and minimum of 16,000 and 8,000 yards, and the present practice is expected to yield much valuable information as to efficiency of the gun crews and as to how far the guns of various calibre can be depended upon to hit with any degree of accuracy.

At the close of each day Rear Admiral Hugo Osterhaus sends a wireless message to the Secretary of the Navy stating that he has completed "Problem A" or "Problem B."

This means much to the officials and officers of the navy, but very little of the information will leak to the public. It will be always enshrouded with secrecy in order that no foreign power may learn just what this country is doing with naval ordnance problems.

## DOROTHY WHITNEY WEDDED IN GENEVA

### Daughter of Late Wm. C. Whitney Married to Willard D. Straight in American Church.

### FIRST A CIVIL CEREMONY

### Bride's Brother, Harry Payne Whitney, Gives Her in Marriage—Bridegroom Is ex-American Consul at Mukden.

*Special Cable to THE NEW YORK TIMES.*

GENEVA, Switzerland, Sept. 7.—The wedding of Dorothy Payne Whitney, daughter of the late William C. Whitney, to Willard D. Straight took place at 12:45 P. M. to-day in the American Church here, the religious service being preceded by a civil ceremony at 9:45 A. M. At the latter eight persons were present, the bride wearing a simple gray gown and others in the party wearing lounge suits and walking dresses.

The religious ceremony was performed by the Right Rev. Thomas Jaggar, assisted by the Rev. W. Nies, rector of the church. The bride's brother, Harry Payne Whitney, gave her away. The bride's nieces, Olive and Dorothy Paget, and Beatrice Bishop, daughter of Cortlandt F. Bishop, acted as bridesmaids. William Phillips of the American Embassy in London, was best man.

The bride wore a white satin costume, with old Venetian lace veil. The bridesmaids had white dresses and blue hats, and carried small baskets filled with roses. The church was splendidly decorated with flowers.

Only about thirty people were present, including, besides those already mentioned, Mrs. H. P. Whitney, Payne Whitney, Mr. and Mrs. Almeric Paget, Mrs. George A. Bend, Miss Bend, Mr. and Mrs. Cortlandt F. Bishop, Mrs. William Phillips, Edwin Morgan, American Minister to Lisbon; Mrs. Percival Dodge, Mr. and Mrs. Herman Duryea, and Blair Fairchild.

After the wedding breakfast at the Hotel National the newly married couple left on their honeymoon tour in an automobile.

Mr. Straight is former American Consular General at Mukden, and is now connected with the banking house of J. P. Morgan & Co. in Far Eastern investments.

## EVADE ELABORATE WEDDING.

### George C. Cannon and Miss Gertrude Stone Wed Without Notice.

The marriage of George Curtis Cannon, the second son of Henry W. Cannon, a son of Mr. and Mrs. Henry W. Cannon, of 288 Madison Avenue, and Miss Gertrude Everett Stone, daughter of Mrs. Howard L. Stone of 257 West Seventy-third Street, on Sept. 2 at Oneonta was an informal affair, there being no notice to the respective families, much less invitations to friends, to witnes sthe tying of the nuptial knot.

Still it cannot be said that the event was an unexpected one. The engagement was announced last January and the wedding was later scheduled for last June, and there was no opposition to the marriage from either family.

The wedding had been postponed from June as Mr. Cannot returned from a long Mediterranean trip quite worn out, and it was decided it should take place this Autumn, a plan promptly carried out. Mr. Cannon is not and had not been seriously ill, however, but has gone about taking a passive part in the Summer pastimes at Delhi, N. Y., where the Cannons have a cottage, As You Like It, and had just returned just previous to his wedding from a motor trip to Alexandria Bay.

Mr. Cannon had not yet fully recovered his usual health, and, disliking the idea of an elaborate church wedding, with its usual accompaniments, he and his fiancee decided to get married speedily and informally and did so.

Immediately after the ceremony they telephoned their respective parents, and were at once asked to come to the Cannon cottage and spend their honeymoon there.

Mr. Cannon and his bride have known each other since childhood, as both families have summered for years at Delhi. Mrs. Cannon has lived in New York with her mother, and the latter's sister, Miss Stone, and their half brother, Dr. H. Everett Russell, at 257 West Seventy-third Street.

The manner in which the young couple avoided the fuss of a fashionable church wedding has been received with good humor by the members of the two families.

Mr. Cannon's father was at one time President of the Chase National Bank, and is now Chairman of its Executive Committee.

### Mrs. Edward H. Bulkley to Wed.

*Special to The New York Times.*

NEWPORT, R. I., Sept. 7.—Mrs. Edward H. Bulkley and her son, Edward H. Bulkeley, returned a few days ago from a trip through Scotland. To-day Mrs. Bulkley announced her engagement to Matthew Buchanan of Glasgow, Scotland. The marriage will be in Boston the latter part of next month and will be attended by relatives and a few friends. Mrs. Bulkley's husband died about five years ago. The late Mr. Bulkley, who was a brother of Mrs. Prescott Lawrence, Mrs. Roland Redmond, and Mrs. Reginald L. Rives, was taken very ill here about seven years ago. The present Mrs. Bulkley, then a trained nurse of Newport Hospital, nursed him back to health, and their marriage soon followed.

### Dr. Bainbridge to Wed Miss Wheeler.

Dr. William Seaman Bainbridge of Gramercy Park, the well-known young surgeon, who has an international reputation as a cancer specialist, and Miss Jessie E. Wheeler, daughter of Mrs. Thomas J. Wheeler of Yonkers, are to be married on Saturday afternoon at Blenheim, the Wheeler home in Yonkers.

### BRECK—PARK.

Mr. and Mrs. Richard Gray Park of 1,527 Walnut Street, Philadelphia, and Cloverly Farm, Westchester, Penn., announce the engagement of their daughter, Miss Helen Miner Park, to William Rogers Breck of New York City. No date has been set for the wedding.

### DARMSTADTER—DANNENBERG.

Announcement is made of the engagement of Miss Elsie M. Darmstadter of Philadelphia to Joseph Dannenberg, a lawyer of this city.

### Help for Sick Girl Solicited.

The New York Section of the Council of Jewish Women asks assistance to send a young girl to the country for a few weeks. The girl is suffering from a physical breakdown due to overwork, and must have country air to prevent a chronic disease setting in. Contributions may be sent to the New York Section of the Council of Jewish Women, 448 Central Park West.

### Col. John J. McCook Recovering.

Col. John J. McCook is recovering from a sharp attack of pneumonia from which he has been suffering for the last ten days.

## SOCIAL NOTES.

The wedding of Miss Louise Burton, daughter of Mr. and Mrs. Robert L. Burton, and Wendell P. Blagden, a son of Mrs. Samuel P. Blagden, will take place in Trinity Church at Far Rockaway on Sept. 23. The reception will be at the Burton country place, Albro Farms, at Cedarhurst. The engagement was announced in February.

Mrs. Seth Barton French, who has been at Crowhurst, the Meredyth Whitehouse estate at Manchester, Mass., since she left Wakehurst, Newport, will spend some time at her Virginia Hot Springs estate before sailing for Europe to spend the Winter.

Miss Louise Nevins of Minneapolis, whose engagement to Francis Jewett Johnson of Chicago was recently announced, is a step-daughter of Howard W. Baker, formerly of Chicago, and a niece of the late Mrs. William T. Bull. She has many acquaintances in New York, where she frequently visited Mrs. Bull.

Mrs. Theodore Shonts and her daughter, the Duchess de Chaulnes, and her small son, the Duke de Chaulnes, have arrived at the Plaza from Cape May.

Dr. S. Weir Mitchell and Mrs. Mitchell gave a large tea on Monday afternoon at their Bar Harbor villa in honor of Mrs. Bayard, the widow of the late Ambassador Thomas F. Bayard, who is their guest.

Mr. and Mrs. Edgar Scott, who arrived on the Amerika, are at the Plaza.

The British Ambassador and Mrs. Bryce, who are at Seal Harbor, Me., will visit Miss Emily Tuckerman at Stockbridge some time this month.

Mr. and Mrs. William Sherman Scott and Miss Salisbury have returned from abroad and are at Schooner Head, Bar Harbor, for September.

Mrs. William E. Carleton and Miss Ruth Carleton arrived in Quebec Tuesday, and after a brief stay in Canada will go to their Kennebunkport (Me.) cottage, where Dudley and Guy Carleton will join them for a few weeks.

Final rehearsals are being held for the kirmiss to-morrow evening on the lawn of Mr. and Mrs. Edmund S. C. Nash at Rye for the benefit of the building fund of the United Hospitals. If the weather is bad the kirmiss will be postponed till the next fair evening. Among those who will take part are the Misses Katherine Rising, Cornelia McLaughlin, Eleanor and Gwendolyn Nash, Anna, Elizabeth, and Rosamond Sherman, Ethel Potter, and Mildred Ward.

Mr. and Mrs. Francis H. Potter (Miss Gwendolyn Carey) have been spending the Summer at the Massasoit, Narragansett Pier, where they will remain until October.

Mr. and Mrs. Jacob H. Schiff have returned from the Adirondack camp of their son, Mortimer Schiff, and are at their villa on the Rumson Road, New Jersey.

## GERAGHTYS ENJOY NEWPORT.

### Reported That a Reconciliation with the French Family Is Expected.

*Special to The New York Times.*

NEWPORT, R. I., Sept. 7.—Mr. and Mrs. John Edward P. Geraghty passed their first day home automobiling along Bellevue Avenue with Mr. Geraghty driving. The couple passed many of their friends and stopped at times to be greeted. They stopped at Pender's garage to allow Mr. Geraghty to talk over business affairs. A car load of furniture arrived from Boston for their cottage in Everett Street, of which they hope to take possession on Saturday. Mr. and Mrs. Geraghty had a few friends for dinner at the Aquidneck Hotel.

It is reported that a reconciliation with the French family is expected. Mrs. Geraghty called upon friends of her family to-day and was graciously received. It is said that Mrs. Geraghty is anxious to meet her mother.

This afternoon Mr. and Mrs. Geraghty drove out in the latter's basket phaeton.

## WOMEN EXPERTS WITH HOSE.

### Vanquish Bellevue Fire Fighters in Answering False Alarm.

Armed with several lengths of fire hose attached to opened hydrants, 200 members of the training school for female nurses, opposite Bellevue Hospital, put to rout a similar number of nurses from the male training school last night. The clash followed a lecture before the woman's school by Frank A. Ross, Fire Prevention Expert of the Health and Charities Departments.

After explaining the means to be adopted in case of fire the lecturer had a false alarm sent in to give his auditors a chance to apply what they had learned. This was done by telephoning the Bellevue operator, who notified the engineer of the institution, who in turn had whistles blown, the number of whistles indicating what building the fire was supposed to be in. All Bellevue's fire department rushed out. Armed with hose, hand extinguishers, &c., they rushed over to the men's school, mistaking the alarm. Here they were joined by the inmates of the school, but after a search no sign of fire was found, so all started back for the hospital.

In the meantime, as no response had been received to the call from the women's school, a second call was sent in, and the whistles blew again. The women saw the men returning and rushed out and took the hose away. This they quickly attached to the hydrants and turned the streams upon the men, who fled. Then the women detached the hose, rolled it up neatly, and returned it to its place.

Mr. Ross, who watched the conflict, complimented the nurses upon their work.

## DEMAND AN ELECTION.

### Brooklyn Republicans Seek to Oust Mayor's Appointee to Judgeship.

Argument on two applications for writs of mandamus to compel the holding of an election for Judge of the Sixth District Municipal Court, Brooklyn, was heard before Supreme Court Justice Jaycox yesterday. The Republicans do not accept a recent opinion of Corporation Counsel Watson that an election could not be held this year, so applications for the writs of mandamus, one against City Clerk Scully and the other against Secretary of State Lazansky, were made. Justice Jaycox reserved decision in both cases.

The supporters of William S. Shanahan, who was appointed Judge of this court by the Mayor to fill the vacancy caused by the death of Judge Fuelder on Aug. 8, contend that his appointment was regular and that he must remain in office until Jan. 1, 1914.

## APPRAISER RECOVERS LOOT.

### Articles Found in a Trunk of James Prin, Arrested for Another Theft.

A quantity of articles that are believed to be part of those stolen from the cases of merchandise sent to the Public Stores for appraisal, were found yesterday by Appraiser Francis W. Bird. The articles were found in a trunk belonging to James Prin, who was arrested last week and is held on two charges of larceny, one of which alleges that he stole a valuable ring belonging to Mrs. J. P. Morgan.

The articles consist of neckties, imitation jewelry, fancy dress trimmings, shaving sets, and other goods both of foreign and domestic manufacture. The Appraiser is comparing them with the records of shortages found in the cases sent for appraisal, and is endeavoring to discover their rightful owners.

## TO-DAY'S MUSIC IN THE PARKS.

WILLIAM H. SEWARD PARK, at 8 P. M.

J. Kaufman's Band.

PART I.

" Star-Spangled Banner."

March—" Kaiser kommt " ............Teike
Overture—" Orpheus " ............Offenbach
Waltz—" Wiener Blut " ............Strauss
Selection—" Bohemian Girl " ............Balfe
" Lucia " Sextet ............Donizetti

PART II.

Overture—" Morning, Noon, and Night " .Suppe
Hebrew melodies ............Kaufman
Medley Selection—" 1911 " ............Arr. Schultz
Spanish Ballad—" La Paloma " ............Yradier
Galop—" Club " ............Laurendeau

" America."

PORT RICHMOND PARK, S. R., at 8 P. M.

Joseph Stanley, bandmaster.

PART I.

March—" With Flying Colors " ............von Blon
Overture—" Bohemian Girl " ............Balfe
Waltz—" Danube Waves " ............Ivanovici
Selection, popular airs.
Song—" The Low-Backed Car " ............White

PART II.

Overture—" Le Macon " ............Auber
Intermezzo—" Loin du Bal " ............Gillet
Mazurka—" La Czarina " ............Ganne
Medley of popular melodies.
March—" Staten Island " ............Joe Stanley

" America."

## EDUCATION BUDGET TOTALS $37,000,000

### Increase for Running Schools in 1912 $8,000,000—More Visiting Teachers to be Used.

### HARD TO CUT THE ESTIMATE

### More Evening Schools to be Established and More Vacation Schools and Playgrounds.

The Board of Education is expected to ask for approximately $37,000,000 to run the schools in 1912. Budget estimates submitted by the various bureaus of the Department of Education to the Finance Committee of the Board of Education aggregate a total for the coming year in excess of $36,500,000. As the board has several innovations or enlargements which it wishes to undertake in the coming year, and as there is an equalization of the women teachers' pay with the men's to be provided for, it is not thought that the amount can be materially cut by the Board's Finance Committee.

The schools are being run this year on $29,207,747, the increase for next year therefore amounting to nearly $8,000,000. In the increase will be found the $3,750,000 needed in addition to the present teachers' pay roll, if the equal pay principle is to become effective. The remaining increase of $4,250,000 represents the normal growth and enlargement of the system.

Items in the budget include, for example, $1,342,000 for school supplies, $1,293,609 for general repairs, $94,307 for equipping special rooms for anaemic children, for kitchens, gymnasiums, and workshops, $2,500 for school gardens on school property, $25,000 for the employment of teachers whose duty it will be to visit the homes of pupils in an uplift home educational campaign, and $5,000 for fares of directors and teachers of special branches.

Some innovations and many enlargements are planned. Some of these are more evening schools, an increased number of vacation schools and playgrounds, the opening of playgrounds in the afternoons and on Saturdays for rest places for mothers and children, illumination of school yards used for recreation centres, additional open-air classes for "skinny" pupils, classes for the blind and the cripple, visiting teachers to call at pupils' homes, school gardens, Summer high schools, a vocational bureau to aid students in finding work in vacation season and when they leave school finally.

The employment of visiting teachers is the most notable innovation. Money for this purpose was asked for last year, but the Board of Estimate failed to grant it. City Superintendent Maxwell and associates, however, have seen enough of the work by volunteers to have faith in it, and the request for $25,000 to engage such teachers is to be repeated. In a city of such varied population as this it has frequently been found by teachers that instruction of pupils in the schools does not reach the root of serious defects in the pupil's education. A friendly suggestion from a tactful teacher, it is thought, will do far more for both the pupil and the home from which he comes than many days of instruction in the school room.

The school budget is divided into two funds, general and special. From the first, raised by the three mill tax, the salaries of teachers are paid, while the special fund is applied to the cost of the administration of the schools. The increase estimated to be needed for the general fund is about $6,500,000. Deducting therefrom the $3,750,000, representing the cost of equalizing the women teachers' salaries with the men's, the remaining $2,750,000 is accounted for by the normal increase in the growth of the schools and consequent increase in the number of teachers to be paid.

It is estimated that about $1,000,000 more than this year's special fund will be needed. This needed increase is accounted for chiefly in janitors' salaries, repairs to school buildings, and school supplies. The increase in the first item is normal, due to the opening of new school buildings, but the large increases in the last two items are due to small appropriations for these purposes last year, resulting in a shortage of supplies and an out-of-repair condition of some of the school buildings. For general repairs consequently the Board of Education seeks $450,000 in excess of the amount received this year.

Last year the Board of Estimate allowed only $973,000 for the purchase of books and other supplies, and this year the pupils will be required to use many dog-eared and soiled books until more money is appropriated for the purchase of new supplies.

## THREE OCEAN LINES ACCUSED

### Government Investigating Charges of Discrimination in Rates.

Agents of the United States Government here and abroad are investigating charges brought by American merchants against three steamship companies whose boats ply between New York and South American ports. Discrimination in freight rates is charged and a suit for violation of the Sherman anti-trust law may follow the completion of the investigation, according to reports which were confirmed this afternoon by United States District Attorney Wise.

The investigation has been under way for two months along the lines pursued by Mr. Wise prior to his filing suit last Winter against the so-called Transatlantic Steamship Trust. The existence of an agreement of the thirty-three defendants to that suit was charged in the complaint. The present investigation has so far failed to show a similar document, as the work of the investigators has been hampered by the fact that the South American lines are foreign companies, two of them having headquarters in England and the third being a German enterprise.

One of the chief complainants is Arbuckle Brothers. This firm charges that the Lamport & Holt Line, the Prince Line, and the Hamburg-American Line have discriminated against them in rates on freight between Brazil and New York. The Arbuckle firm has occasionally chartered a boat independent of these companies to bring its freight to New York, and states its opinion in the complaint that these occasions may have something to do with the alleged discrimination. The Lamport & Holt and Prince Lines are British companies; the Hamburg-American Line flies the German flag.

One of the questions now under consideration is whether the United States has the power to stop alleged discrimination in freight rates on merchandise entering the country where the carrier is a foreign corporation. An extreme step, as suggested in the suit against the transatlantic lines, Mr. Wise said, would be to bar offending lines from entrance to American ports.

## MRS. OGDEN RECOVERS GEMS.

### Jewels Left Aboard Oceana Were Held Safe in Chief Steward's Care.

Mrs. Isabel Ogden has recovered the several hundred dollars' worth of jewelry which she left behind on the steamship Oceana. The vessel reached her pier in Jersey City early yesterday morning.

Mrs. Ogden had notified the police that upon leaving the vessel at Bermuda she had left her jewel case under a mattress in Room 305. Accordingly when the vessel arrived at Jersey City Detective Lieuts. Moody and Leeson were awaiting her. They learned that the lost jewels had been found a few hours after Mrs. Ogden went ashore, and were then in the charge of the chief steward awaiting the coming of their owner. Mrs. Ogden registered at the Plaza Hotel.

### Mrs. Wharton Leaves "Crude" America

Mrs. Edith R. Wharton, novelist, who, according to a newspaper dispatch, is leaving America because it is too crude, departed yesterday on the French liner Provence. She was on view on deck before the vessel sailed with a dog under each arm. Asked whether she had abandoned America for good to live in England, the novelist said that the report was untrue. She would not say how long she will be away, nor would her husband, Edward Wharton, who was down to see her off.

## "KISS WALTZ" FOR CASINO.

### "Pinafore," with Fay Templeton, to be Taken on a Short Tour.

The company that is playing "Pinafore" at the Casino Theatre now will go on a short tour after one more full week in New York, opening at the Lyric Theatre, Philadelphia, Sept. 18. Its place at the Casino will be taken by the Shuberts' production of "The Kiss Waltz" that is playing in Philadelphia.

Fay Templeton agreed yesterday to go on tour with the "Pinafore" company, continuing in the rôle of Little Buttercup, and all of the others of the cast, including De Wolf Hopper, R. E. Graham, Arthur Aldridge, Eugene Cowles, Edith Decker, and Alice Brady, have consented to make the journey.

This does not mean that the idea of making a revival of "The Pirates of Penzance" has been abandoned. This operetta will be put on in New York soon after the Christmas holidays, either at the Casino or at some other Shubert theatre.

"The Kiss Waltz" is a Viennese operetta by C. M. Ziehrer, composer of "Mlle. Mischief." The American book is by Edgar Smith and the lyrics by Mathew Woodward. The cast includes Eva Davenport, Charles Bigelow, Robert Warwick, Elsa Ryan, Flora Zabelle, William Pruette, Adele Rowland, Martin Brown, George Paunceforte, Robert Milliken, and Oscar Schwartz.

## SUNDAY CONCERT OPPOSITION

### Philadelphia Opera Management Likely to Have Legal Difficulties.

*Special to The New York Times.*

PHILADELPHIA, Sept. 7.—The plan for giving Sunday concerts in Philadelphia at the Metropolitan Opera House, as outlined by Bernhard Ulrich, manager of the Chicago Opera Company, has been received with mingled opinions. There has as yet developed no organized protest on the part of the clergy, by whom objections will probably be made, but it is likely that the opera management would encounter some legal difficulties in carrying out such a plan.

Several years ago a well-known local impresario tried to arrange such a series of concerts, and it surprised him greatly to find that, while under the ancient laws a concert could be given on Sunday, not a cent of admission could be charged therefor. As soon as there were box-office receipts the law was being broken and its enforcement could be insisted upon by any one who might choose to take such action.

The various German singing societies of the city encountered the same difficulty, while a project to give concerts on Sunday by the Philadelphia Orchestra was squelched two years ago by what was called popular opinion.

## THEATRICAL FOLK RETURN.

### Gertrude Elliott, George Arliss, and Alice Lloyd on Mauretania.

Gertrude Elliott, (Mrs. Forbes-Robertson,) George Arliss, and Alice Lloyd were among the theatrical celebrities on the Mauretania, arriving last night. Miss Lloyd is to be starred by Werba & Leuscher in a new musical comedy, Miss Elliott is to have the leading rôle in Joseph Medill Patterson's drama, "Rebellion," under the direction of Liebler & Co., and Mr. Arliss is to appear in Louis N. Parker's "Disraeli," under the same management, at Wallack's Theatre, after the run of "Pomander Walk" at that house.

Susanne Sheldon, wife of the English actor, Henry Ainley, accompanied Miss Elliott, and will appear under the direction of Liebler & Co. this season.

### "The Grain of Dust" Staged.

*Special to The New York Times.*

ROCHESTER, N. Y., Sept. 7.—James K. Hackett produced here to-night Louis Evan Shipman's dramatization of "The Grain of Dust," the last story to be completed by David Graham Phillips. The play deals with the battles of modern business and has a love interest. In Mr. Hackett's support were Frazer Coulter, Frank Burbeck, Vaughan Trevor, Charles Stedman, Fred A. Sullivan, David Jarrett, Jr., Olive Oliver, Pauline Neff, and Mary Moran. By special request Mr. Hackett presented his "Les Miserables" sketch, "The Bishop's Candlesticks," as an afterpiece. "The Grain of Dust" will play St. Louis for a week, and will then go to the Blackstone Theatre, Chicago, for a run.

### Boy Actor in "The Great Name."

The little boy, Sydney Ray Melven, who appeared in the revival of "The Lights o' London" last Spring, has been engaged by Henry W. Savage for the boy's rôle in "The Great Name," in which Henry Kolker is being starred. Master Melven made his professional début with Dustin Farnum in "Cameo Kirby," and later appeared in the juvenile casts of "Pomander Walk" and "Pinafore." Other engagements for "The Great Name" are Russ Whytal, Lizzie Hudson Collier, Sam Edwards, Edward Langford, Arthur Hoyt, Louise Woods, Louise de Rigny, Rud Duering, Dorothy Walters, and Ruth Chatterton. The season will begin at Allentown, Penn., on Sept. 22, and the play will come to New York early in October.

### George Beban in "Sign of the Rose."

*Special to The New York Times.*

POUGHKEEPSIE, N. Y., Sept. 7.—George Beban made his first appearance as a star here to-night at the Collingwood Opera House in his own drama, "The Sign of the Rose." The plot of the play is based on the love of an Italian workman for his dead child, and is an elaboration of a vaudeville sketch which Mr. Beban has been playing for two seasons. Supporting the star were Edna May Howel, Marie Pavey, George Probert, P. W. Perry, A. S. Bryon, Franklin Ritchie, Carl Anthony, Esther Banks, James A. Marcus, Del De Louis, and Edith MacBride. Mr. Beban and his company will go to Atlanta, Ga., next week to open the new Atlanta Theatre on Monday night.

## HELD FOR SELLING AIGRETTES

### Feather Importers to Carry Mrs. McCulloch's Case to Supreme Court.

Magistrate Appleton, in the Harlem Court, held Mrs. H. B. McCulloch of 430 West 119th Street in $200 cash bail yesterday for examination Sept. 21 on a charge of violating the new law forbidding the sale of aigrettes or other bird plumage.

Benjamin F. Feiner, counsel for the Feather Importers' Association, declared that the association would take the case as a test to the Supreme Court, and he asked for time, so that former Attorney General Julius M. Mayer, now fighting this Shea law in the United States Circuit Court, may apepar for the importers.

O. F. Bowdish, an ornithologist, of the Audubon Sociaty, which helped to frame the bill, examined the aigrettes Mrs. McCulloch wanted to sell through an advertisement, of which there were said to be eighty, for which she may be fined at the rate of $25 each, or $2,000.

### Lieut. Joseph Loughran.

*Special to The New York Times.*

WASHINGTON, Sept. 7.—One of the pioneers under "Kit" Carson, Lieut. Joseph Loughran, who for many years has been an examiner in the Pension Office, died last night at his home here. Besides fighting the Indians under Capt. Carson, Mr. Loughran was a veteran of the civil war and was one of the organizers of the Kit Carson G. A. R. Post. Lieut. Loughran was in the Johnson campaign, which left Fort Riley, going against Confederates in Utah during the civil war. He saw service all through the war, and was rewarded for meritorious conduct. After 1880 Lieut. Loughran was stationed for several months at Governors Island, New York, after which he was transferred to the Adjutant General's office in Washington, later going to the Pension Bureau.

## KIPLING'S WARNING AGAINST RECIPROCITY

### He Says Canada Is Risking Her Soul—If She Pawns It She'll Become American.

### WHY THROW HERITAGE AWAY?

### She May Have, Among Other Things, to Admit Reciprocity in Murder Rate —Laurier Contradicts Taft.

*Special to The New York Times.*

MONTREAL, Sept. 7.—The following is the text of a message sent by Rudyard Kipling to the Canadian people to-day through The Montreal Star:

Bateman's Burwash, Sussex, England, Sept. 6.

To the Editor of The Montreal Star:

I do not understand how 9,000,000 people can enter into such arrangements as are proposed with 90,000,000 strangers on an open frontier of 4,000 miles and at the same time preserve their national integrity.

Ten to one is too heavy odds. No single Canadian would accept such odds in any private matter that was as vital to him personally as this issue is to the nation.

It is her own soul that Canada risks to-day. Once that soul is pawned for any consideration Canada must inevitably conform to the commercial, legal, financial, social, and ethical standards which will be imposed upon her by the sheer admitted weight of the United States.

She might, for example, be compelled later on to admit reciprocity in the murder rate of the United States, which at present, I believe, is something over 150 per million per annum.

If these proposals had been made a generation ago, or if the Dominion were to-day poor, depressed, and without hope, one would perhaps understand their being discussed, but Canada is none of these things. She is a nation, and, as the lives of nations are reckoned, will ere long be among the great nations.

Why, then, when she has made herself what she is, should she throw the enormous gifts of her inheritance and her future into the hands of a people who by their haste and waste have so dissipated their own resources that even before national middle age they are driven to seek virgin fields for cheaper food and living?

Whatever the United States may gain, and I presume that the United States proposals are not wholly altruistic, I see nothing for Canada in reciprocity except a little ready money which she does not need and a very long repentance.

RUDYARD KIPLING.

SUDBURY, Ont., Sept. 7.—Hundreds of French residents of Nipissing Riding attended a Liberal picnic this afternoon to see and hear the Premier, Sir Wilfrid Laurier, who in his speech alluded to a Conservative pamphlet that is being circulated, which quotes President Taft's words that Canada is at the "parting of the ways."

"This is not true," Sir Wilfrid declared. "We are prepared to talk business with President Taft, but we don't talk politcs to him. If it be true that the President said that Canada is at the parting of the ways, I would say to President Taft that he does not know what he is talking about. I would say to him, 'We are prepared to meet you on business, but if you want to talk politics keep to your side of the line and we shall keep to ours.'"

## Obituary Notes.

WILLIAM H. FLETT, prominent progressive Republican leader in Washington and formerly in Wisconsin, is dead in Seattle, aged 55. He was at one time a member of the Wisconsin Senate.

A. H. CRAIG, former justice of the Illinois Supreme Court, died in Galesburg Wednesday night of pneumonia. He was 80 years old.

CHARLES EDWIN ANGEL, President of a milling company, prominent clubman, and former President of the Chamber of Commerce, died in Rochester, N. Y., yesterday, aged 53 years.

ISAAC BAILEY, 79 years old, of Pasadena, Cal., one of the largest promoters of operations in the Southern California oilfields, died Wednesday at Albany, N. Y. Mr. Bailey accumulated several million dollars in the manufacture of flaxseed commodities in Washington and moved to California in 1893. He was President of the Amazon Oil Company, a Director of the Revenue Oil Company, and Vice President of the Pasadena National Bank. He was accompanied to the East by his wife and was, apparently, in the best of health when he reached Albany.

CHARLES ST. CLAIR, the old book seller who held forth for nearly a quarter of a century at Park Row and Beekman Street, died Wednesday at Cedarhurst, L. I., of Bright's disease. Since he sold his lease in 1900 for $10,000, he ran a little curio shop and hotel at Cedarhurst. Mr. St. Clair was a picturesque figure, always wearing a silk hat carefully brushed and slightly tilted, a frock coat, and a big diamond in his shirt. When not selling books he would discuss politics most volubly, always taking the Democratic side.

HENRIETTA POMEROY McKNIGHT, wife of Francis H. McKnight of this city, died at the Sloane Maternity Hospital yesterday morning. Mrs. McKnight was a sister of Henry P. Davison of the firm of J. P. Morgan & Co. She was born in Troy, Penn., thirty-five years ago and made her home there until her marriage in September last. Mrs. McKnight was educated at the Rye (N. Y.) Seminary.

THOMAS A. HEALY, Deputy Collector of Taxes and Arrears for the Borough of Queens, died on Tuesday at his home, 34 Pine Street, Flushing, after an illness of a year. Before taking his city position he had been Superintendent of the Harway Dye Works for eighteen years.

WILLIAM DOUGHTY LITTELL, a retired wood engraver of 783 Jefferson Avenue, Brooklyn, died at the age of 62 years on Tuesday at his home. He was born in Manhattan and left a widow and son.

ROSA G. HELLMAN, a teacher of domestic science at the Edcational Alliance, died on Tuesday at the home of her parents, 62 West Eighty-seventh Street. She was 22 years old.

FRANCIS J. STOUTER, one of the oldest residents of New Rochelle, died at his home in Fifth Avenue there on Tuesday, aged 80 years. He had been Road Commissioner for twenty years.

Mrs. HENRIETTA LINDENMEYR, whose late husband, Henry Lindenmeyr, founded the news and book paper house of Henry Lindenmeyr & Son, died of heart disease Wednesday at her home, 194 Riverside Drive. She was 72 years old and had been an invalid for the last five years.

Capt. EDWARD NILSEN, one of the old-time skippers of the Red Star Line, died Wednesday at Elizabeth, N. J. He retired seventeen years ago, after thirty years at sea. He was a member of one of the oldest seafaring families of Norway.

WILKING BRITTON COOLEY, chief of the complaint bureau of a large department store, died Wednesday at his home, 81 West Eleventh Street. He was born at Easton, Penn., in 1855, and was graduated from Lafalette College, entering the postal service at Easton. He was transferred to the Washington (D. C.) office and made a division chief by John Wanamaker.

EDDIE SMITH, a well-known sporting writer and boxing referee, died Wednesday at Oakland, Cal.

LOUIS ADAMS, a builder, of 217 Fifth Avenue, died yesterday. Mr. Adams was 70 years old and lived at 29 West Twelfth Street.

RICHARD H. GILLESPIE, Vice President of Gillespie Brothers, publishers of The Daily Advocate of Stamford, Conn., died yesterday in Denver, Col.

ROBERT G. JACKSON, who was one of the greatest scullers in the country in the early eighties, and who several times competed in the championships, died in Yonkers yesterday. He was born in London fifty-eight years ago.

## YESTERDAY'S WILLS.

PETER O'HARE, died on March 11, leaving an amount not stated to be divided equally among his nephews and nieces, Frank, Stephen, Mary, and Kate O'Hare.

MARY MARSHALL, 536 East Fifth Street, died in Bellevue Hospital, Feb. 28, leaving no real property, but about $900 personal property to be divided equally between her sons, David M. and John Marshall.

Dr. Lyon's PERFECT Tooth Powder

cleanses, preserves and beautifies the teeth and imparts purity and fragrance to the breath. Mothers should teach the little ones its daily use.

Announcement of Removal

THEODORE B. STARR, Inc.

*Diamond Merchants, Jewelers and Silversmiths*

Have Moved To Their New Building At Fifth Avenue and 47th Street

## ROBERT ERWIN DEAD IN CHAIR

### Was with Original Casino Company and Treasurer of Broadway Theatre.

*Special to The New York Times.*

ALBANY, N. Y., Sept. 7.—Robert Erwin, member of one of the most prominent families in the southern part of Albany County, was found dead this morning at the new Salem Water Pumping Station, sitting in a chair beside the gasoline engine that pumps the water for the suburban water company which supplies Slingerlands.

Erwin was 52 years old, and was born in New York. He was a son of the late Robert Erwin. When a young man he was a member of the original New York Casino Company, and later was Treasurer of the Broadway Theatre in New York. He was a musician of unusual talent.

***Marriage and death notices intended for insertion in The New York Times may be telephoned to 1000 Bryant.***

## Born.

SALISBURY.—Sept. 6, at Elizabeth, N. J., to Mr. and Mrs. Harold Mills Salisbury, a son.

## Married.

CANNON—STONE.—In Oneonta, N. Y., by the Rev. J. C. Russell, on Friday, Sept. 1, Gertrude Everett, daughter of Mrs. Howard Leander Stone, to George Curtis Cannon of New York.

CHIDESTER—ZABRISKIE.—On Sept. 7, at the Reformed Dutch Church, Bloomington, Ulster County, N. Y., by the Rev. Albert A. Zabriskie, father of the bride, assisted by the Rev. P. T. Pockman, D. D., Mary Morrison Zabriskie to Floyd Earle Chidester, Ph. D., of Rutgers College, and son of Charles W. Chidester, M. D., of Newark Valley, N. Y.

DAVIS—STONE.—On Sept. 1, 1911, at Washington, Conn., by the Rev. Theodore M. Peck, Helena, daughter of Mr. and Mrs. Louis Bushnell Stone, to Mr. Roswell Davis.

DUER—HAINES.—On Thursday, Sept. 7, 1911, at the Church of the Redeemer, Merrick, Long Island, by the Rev. James Clayton Mitchel, assisted by the Rev. William Littebrandt, rector, John Van Buren Duer and Aline Sabine, daughter of Charles Davis Haines, Esq.

FISKE—GRING.—On Sept. 6, 1911, at St. John's Memorial Church, Cambridge, Mass., by the Rev. Ambrose D. Gring, father of the bride, Harriet Lucretia Gring to Archibald Falconer Cushman Fiske.

LAHM—DONOVAN.—At St. Gabriel's Church, New Rochelle, N. Y., Sept. 6, 1911, Mary Donovan to Philip Lahm. Honeymoon to New England.

LEWENGOOD — LAUBHEIM. — Mr. Abraham Lewengood and Mrs. Fannie Samstag Laubheim announce their marriage on Thursday, Sept. 7, 1911, in New York City.

MACALISTER—BARRETT.—On Sept. 7, at Englewood, N. J., May Louise, daughter of Mr. and Mrs. William N. Barrett, to George Read Macalister.

MATTHEWS—SUMMERS.—On September 4, Marion, daughter of Mr. and Mrs. Herbert Anderson Summers of Brooklyn, to Mr. John Emerson Matthews of New York City.

BARBER—SIEBOLD.—Sept. 4, Henrietta F. Siebold to Charles L. Barber.

COHN—LEVY.—Sept. 3, Pauline Levy to Morris Cohn.

**Brooklyn.**

BENEDICT—AUSTIN.—Sept. 2, Edna D. Austin to Ralph C. Benedict.

BYERS—MATTHEWS. — Sept. 6, Grace E. Matthews to David K. Byers.

GILLEY—HAINES.—Sept. 6.—Sallie R. Haines to W. H. Gilley.

WILEY—ISAACS.—Sept. 6, Gertrude M. Isaacs to George W. Wiley.

WRAY—KRONMULLER.—Sept. 5, Elsa P. Kronmuller to William L. Wray.

**Connecticut.**

CLARK—HENDERSON. — Sept. 5, Danbury, Margaret G. Henderson to Franklin Clark.

COLLINS — DONOVAN. — Sept. 6, Hartford, May T. Donovan to Frederick H. Collins.

DUNNE—SULLIVAN.—Sept. 6, Hartford, Susie E. Sullivan to John F. Dunne.

McLAUGHLIN—JOHNSON.—Sept. 6, Hartford, Lillian G. Johnson to Harry A. McLaughlin.

NORTON — SNYDER. — Sept. 6, Kensington, Anna E. Snyder to Charles Norton.

**Long Island.**

GREEN—WILSON.—Sept. 6, Flushing, Edna M. Wilson to Albert E. Green.

**New Jersey.**

BALL—OGDEN.—Sept. 5, Millington, Miriam W. Ogden to R. Needham Ball.

BELLIS—YOUNG.—Sept. 6, Remington, Elma K. Young to Harry W. Bellis.

MULLIGAN — KELLY. — Sept. 6, Montclair, Mary L. Kelly to James A. Mulligan.

VINEYARD—GOODELL. — Sept. 5, Vineland, Emma Goodell to Edward Vineyard.

WHELAN—ENGEL.—Sept. 6, Elizabeth, Genevieve Engel to Edward Whelan.

**New York State.**

CARRUTH—WILKINSON.—Sept. 5, Newburgh, Bertha Wilkinson to Harold Massey Carruth.

## Died.

ADAMS.—Louis Adams, on Thursday, Sept. 7, 1911, in the 70th year of his age. Services at his late residence, 29 West 12th St., Saturday, at 10 A. M. Interment private.

BEACH.—At the Summer home of her parents, Allenhurst, N. J., on Wednesday, Sept. 6, 1911, Marguerite Nelson Beach, beloved daughter of John N. and Linnette Nelson Beach. Funeral service on Friday, Sept. 8, at 8 P. M., at 178 South Oxford St., Brooklyn. Interment at Cold Spring on the Hudson, N. Y. Please omit flowers.

BRUCKMAN.—Sept. 7, after a short illness, Mathilda H., daughter of the late Louis and Therese Bruckman. Funeral from her late residence, 103 West 87th St., Sunday, Sept. 10, at 9:30 A. M.

CHRISTIE.—On Thursday, Sept. 7, 1911, Powell F. Christie. Funeral from his late residence, 55 East 93d St., on Sunday, Sept. 10, at 4 P. M. Interment private.

EDSON.—Suddenly, on Tuesday evening, Sept. 5, 1911, Benjamin Edson, M. D. Services at his late residence, 83 St. Mark's Av., Brooklyn, on Friday, Sept. 8, at 8 P. M. Friends and members of Orion Lodge, F. and A. M. and Masonic Veterans are invited to attend.

FITZ GERALD.—Entered into rest, Mary Louisa, widow of the late Rev. Frederick Fitz Gerald, at Southampton, L. I., Thursday, Sept. 7. Funeral service Church of the Good Shepherd, Hartford, Conn., Monday, Sept. 11, 3 P. M. "Her children rise up and call her blessed."

GILLISPIE.—Suddenly, on Thursday, Sept. 7, 1911, at the Brown College Hotel, Denver, Col., Richard H. Gillispie, Sr., of Stamford, Conn. Notice of funeral hereafter.

HEWITT.—Edgar Hewitt. Funeral at THE FUNERAL CHURCH, 241 West 23d St., (Frank E. Campbell Building.)

HOWARD.—At Liberty, N. Y., Sept. 6, 1911, Esther L. Howard, only daughter of the late Charles G. and Emily C. Gammon.

JACKSON.—At his home, 23 Cedar Place, Yonkers, Thursday, Sept. 7, 1911, Robert George Jackson, in his 58th year. Funeral service at St. Andrew's Memorial Church, Yonkers, Sunday afternoon, at 3:30 o'clock. Interment Oaklawn Cemetery.

McKNIGHT.—At the Sloane Maternity Hospital on Thursday morning, Sept. 7, aged 35 years, Henrietta Pomeroy, wife of Francis H. McKnight and daughter of N. M. and Annis Davison Pomeroy. The funeral will be held at the home of her parents in Troy, Penn., on Friday afternoon, Sept. 8.

RAWLEY.—On Wednesday, Sept. 6, 1911, at his residence, 244 West 45th St., Henry Rawley, aged 78 years. Funeral services at the parlors of S. M. Hook & Son, 710 8th Av., Saturday afternoon at half-past 1 o'clock. Interment at Woodlawn Cemetery.

SAVIN.—On Sept. 7, Sarah Hamilton Savin, wife of F. W. Savin, at her late residence, Winchester Hall, Port Chester, N. Y. Funeral private.

SPEAR.—Entered into rest on Sept. 5, 1911, at his home, 612 West 115th St., Luther Wesley Spear, beloved husband of Minnie Louise. Funeral from St. Michael's Church, 99th St. and Amsterdam Av., at 11:30 A. M. Friday.

SPRING.—On Tuesday, Sept. 5, 1911, at her late residence, 103 Herkimer St., Brooklyn, Adeline B., widow of Lewis George Spring. Funeral services at the above address on Friday, Sept. 8, at 2:30 P. M.

TRUESDAIL.—On Thursday, Sept. 7, 1911, Miss Electra Truesdail, daughter of the late William Truesdail of Hudson, N. Y. Funeral service at 9:30 A. M., Saturday, Sept. 9, at the Chapel of St. Luke's Home, 2,914 Broadway, corner 114th St.

THURSTON.—On Sept. 7, 1911, at her late residence, 132 Montague St., Brooklyn, Leonora Boughton, widow of the late Robert H. Thurston of Cornell University. Funeral private. Ithaca and Troy, N. Y., and Philadelphia, Penn., papers please copy.

WISE.—On Sept. 5, 1911, at the Jackson Falls House, Jackson, N. H., Charles F. Wise of New York City. Interment Forest Hills, Boston.

WORTHINGTON.—At Shelter Island, Sept. 6, 1911, George Worthington. Funeral services at his late residence, 116 Gates Avenue, Brooklyn, at 2 o'clock, Saturday. Interment at the convenience of the family.

BARTH.—Caroline, Stapleton, S. D., Sept. 6. Funeral private.

BUTLER.—Henry G., Sept. 5. Funeral 171 8th Av.

COYLE.—James A., 614 East 123d St., Sept. 6. Funeral to-day, 9:30 A. M.

CULLETON.—Kate, 2,452 8th Av., Sept. 6. Funeral to-morrow.

DROUGHT.—Hannah, 906 Amsterdam Av., Sept. 6. Funeral to-morrow, 10 A. M.

DUANE.—John, 273 West 114th St., Sept. 6. Funeral to-day, 9:30 A. M.

EGAN.—James, Sept. 6. Funeral 118 West 90th St., to-day, 10 A. M.

ELLISON.—Samuel, 371 East 138th St., Sept. 5. Funeral to-day, 1 P. M.

FITZGERALD.—Edward J., 452 Amsterdam Av., Sept. 6. Funeral to-day, 9:30 A. M.

GORDON.—Joseph J., 241 East 81st St., Sept. 5. Funeral to-day, 2 P. M.

HANLON.—James, 886 10th Av., Sept. 6. Funeral to-day, 2 P. M.

HEEPS.—Margaret E., 347 East 55th St., Sept. 6. Funeral to-day, 9:30 A. M.

LAMB.—Charles, 150 Park Row, Sept. 6, aged 80.

McKNIGHT.—Henrietta P., Sloane Maternity Hospital, Sept. 7, aged 35. Funeral to-day.

MEYER.—Emanuel, 346 West 4th St., Sept. 6. Funeral to-day, 2 P. M.

MONAHAN.—Robert W., 114 West 102d St., Sept. 6, aged 5.

NUSSBAUM.—Emanuel, 315 West 98th St., Sept. 6. Funeral to-day, 10 A. M.

REILLY.—John F., 255 West 122d St., Sept. 5. Funeral to-day, 9:30 A. M.

RINTEL.—Anna M., 342 Brook Av., Bronx, Sept. 5. Funeral to-day, 2 P. M.

SCULLY.—Daniel, 329 East 58th St., Sept. 6. Funeral to-day, 2 P. M.

SIBIRI.—Amelia, 402 West 42d St., Sept. 5.

STARR.—Thomas, 777 10th Av., Sept. 6. Funeral to-morrow, 9 A. M.

STEFFENS.—Marie, 2 Charles St., Sept. 6, aged 75.

WANDELT.—Elizabeth, 515 East 83d St., Sept. 5, aged 45. Funeral to-day, 2 P. M.

WELLER.—Charles, 344 East 89th St., Sept. 5, aged 60. Funeral to-day, 1 P. M.

**Brooklyn.**

CALLAHAN.—Daniel, 79 Congress St., Sept. 5. Funeral to-day, 10 A. M.

CAREY.—Margaret A., 77 Aberdeen St., Sept. 6. Funeral to-morrow, 9:30 A. M.

CONDEY.—Michael, 1,944 Dean St., Sept. 6. Funeral notice later.

HABERKORN.—Valentine, 171 Knickerbocker Av., Sept. 6, aged 60. Funeral to-morrow, 8:30 A. M.

HAGUE.—Margaret, 352 46th St., Sept. 6. Funeral to-morrow.

HAND.—Eugene F., 352 Hudson Av., Sept. 6. Funeral to-day, 2 P. M.

KEEGAN.—Isabella, 81 Cranberry St., Sept. 6. Funeral to-morrow, 2:30 P. M.

KEMP.—Kathryn M., 201 Kosciusko St., Sept. 6, aged 2. Funeral to-day, 2 P. M.

KUHN.—Antonia, 158 High St., Sept. 6, aged 57. Funeral to-day, 2 P. M.

LANE.—Matthew, 2,829 West 1st St., Coney Island, Sept. 6. Funeral service to-day.

LYNCH.—Thomas H., 638 Pacific St., Sept. 6. Funeral to-morrow, 9 A. M.

ROTH.—Kate F., 126 Cornelia St., Sept. 5, aged 45. Funeral to-day, 9:45 A. M.

SCHNATZ.—Jacob, 263 Berry St., Sept. 6, aged 63.

SHEA.—Michael, 647 48th St., Sept. 6. Funeral to-day, 10 A. M.

SIENINCHOWDEY.—Zigmond, St. Christopher Hospital, Sept. 5.

SUCKFULL.—Michael, 279 Scholes St., Sept. 6, aged 27. Funeral to-day.

THOMPSON.—Anna M., 81 Kent Av., Sept. 6, aged 49. Funeral to-morrow, 2 P. M.

TRUTE.—Madeline S., 37 Sutton St., Sept. 6, aged 7. Funeral Sept. 10.

**Connecticut.**

BACON.—Marcus M., Hartford, Sept. 6, aged 68.

BORYS.—Sophie, New Britain, Sept. 5, aged 18.

DESMORE.—Sarah J., Hartford, Sept. 6. Funeral to-day, 2:30 P. M.

STRONG.—Ethan O., South Manchester, Sept. 5. Funeral to-day, 2 P. M.

WHITE.—Raymond S., Hartford, Sept. 6. Funeral to-day.

**Long Island.**

DE MOTT.—Lydia M., Rockwell Centre, Sept. 6, aged 87. Funeral to-morrow, 2 P. M.

HEALY.—Thomas A., Flushing, Sept. 5.

McCORMICK.—Peter, Flushing, Sept. 6. Funeral to-day, 1 P. M.

MEYERS.—Joseph, Flushing, Sept. 6.

REEVE.—J. Frank, Mattituck, Sept. 5.

**New Jersey.**

BADER.—John, Orange, Sept. 6, aged 71. Funeral to-morrow, 2:30 P. M.

BRADY.—Elizabeth, Newark, Sept. 6.

CARLEN.—Owen F., New Brunswick, Sept. 5, aged 13. Funeral to-day, 8:30 A. M.

CHAPMAN.—Robert, 118 North 6th St., Newark, Sept. 6, aged 61. Funeral to-morrow.

COLEMAN.—Grace E., Paterson, Sept. 5.

DONNELLY.—Margaret, 96 Prospect Place, Paterson, Sept. 5.

FOSTER.—Julia F., 183 Clendenning Av., Jersey City, Sept. 6, aged 42.

GOGGIN.—Hanna F., 300 12th St., Jersey City, Sept. 6. Funeral to-morrow.

HOPPOCK.—D. Wilson, Trenton, Sept. 5, aged 66. Funeral to-day, 10 A. M.

HULTZ.—Dr. Eugene A., 336 High St., Perth Amboy, Sept. 5.

HUNT.—Elizabeth, Newark, Sept. 7. Funeral notice later.

JAMES.—Thomas, Highbridge, Sept. 6, aged 38.

KOERNER.—Charles, 30 Napoleon St., Newark, Sept. 6, aged 89.

KING.—Elizabeth D., Rutherford, Sept. 6, aged 67. Funeral to-day, 2:30 P. M.

KRIEG.—Charles, Sr., 182 Pine St., Jersey City, Sept. 6, aged 18.

LEDDY.—Mary, Weehawken, Sept. 6, aged 2.

LOOMAS.—James H., 88 Lyon St., Paterson, Sept. 5.

McGRATH.—William, Jersey City, Sept. 6, aged 75.

McGUCKEN.—John, 224 Munda Av., Jersey City, Sept. 5. Funeral to-day.

MILFEN.—Edwin A., 16 South Reid St., Elizabeth, Sept. 6.

MILNOR.—Bennett H., North Branch, Sept. 6.

MORGAN.—Mary E., Chatham, Sept. 6. Funeral to-morrow, 2 P. M.

MULHERN.—Mary H., Orange, Sept. 6, aged 20. Funeral to-morrow, 2 P. M.

RIVENBURG.—George H., 491 Palisade Av., West Hoboken, Sept. 5. Funeral to-day, 3 P. M.

SCHONER.—Kresendzia, Newark, Sept. 5, aged 72. Funeral Sept. 10.

SLACK.—Elizabeth J., Trenton, Sept. 5. Funeral to-day, 2:30 P. M.

SNYDER.—Anna B., 372 Grove St., Newark, Sept. 7, aged 50.

TENTLICKA.—Stanislaw, 189 Avenue E, Bayonne, Sept. 6.

WILLIAMSON.—Anna E., 3,505 Hudson Boulevard, Jersey City, Sept. 5, aged 82.

WOODRUFF.—Susan F., 41 Seymour Av., Newark, Sept. 6. Funeral private.

WOOLLEY.—Matthias, Long Branch, Sept. 6, aged 74.

**New York State.**

BARTLEY.—Henry J., Liberty, Sept. 4, aged 23.

BEARDALL.—Mary A., Waterville, Sept. 6.

BLAUVELT.—John L., Monsey, Sept. 6. Funeral to-morrow, 2 P. M.

BRONK.—Charles, Hudson, Sept. 5, aged 75.

FELTON.—Harry W., Poughkeepsie, Sept. 5, aged 35.

FONDA.—Theodore C., Stony Point, Sept. 6, aged 46. Funeral to-morrow.

HETTESHEIMER.—Bernhard, Greenport, Sept. 5, aged 77.

HOWARD.—Mary K., Orange Lake, Sept. 5, aged 61.

O'CONNOR.—Catherine, Ossining, Sept. 5. Funeral to-day, 10 A. M.

ROEDER.—Lee M., Middlehope, Sept. 6. Funeral to-day, 2 P. M.

STOUTER.—Francis J., New Rochelle, Sept. 5, aged 80. Funeral to-morrow, 9 A. M.

TIERNEY.—John H., Tierney, Sept. 6.

UNDERTAKERS.

FRANK E. CAMPBELL, 241-243 West 23d. Chapels. Ambulance Service. Tel. 1324 Chelsea

CEMETERIES.

THE WOODLAWN CEMETERY is easily accessible by Harlem trains from Grand Central Station, Webster and Jerome Avenue trolleys and by carriage. Lots $150 up. Telephone (4855 Gramercy) for Book of Views, or representative. OFFICE 20 EAST 23D ST., N. Y. CITY.

# FAULTY SUPPORT OF MATTY BEATS GIANTS

## Chicago Is Now Within 6 Points of New York for the Pennant Honors.

THE SCORE.

| | | | | | | | | | | |
|---|---|---|---|---|---|---|---|---|---|---|
| Brooklyn | 0 | 0 | 0 | 0 | 0 | 1 | 2 | 0 | 1 | —4 |
| New York | 2 | 0 | 0 | 0 | 0 | 0 | 0 | 1 | 0 | —3 |

BROOKLYN.

| | AB. | R. | H. | BB. | SO. | PO. | A. | E. |
|---|---|---|---|---|---|---|---|---|
| Tooley, ss | 3 | 1 | 1 | 2 | 0 | 3 | 3 | 0 |
| Daubert, 1b | 4 | 0 | 2 | 0 | 0 | 14 | 0 | 0 |
| Wheat, lf | 4 | 0 | 1 | 1 | 1 | 1 | 0 | 0 |
| Smith, 3b | 4 | 0 | 0 | 0 | 0 | 0 | 2 | 0 |
| Hummel, 2b | 4 | 1 | 3 | 0 | 0 | 1 | 6 | 0 |
| Humphrey, cf | 4 | 1 | 0 | 0 | 3 | 2 | 0 | 0 |
| Coulson, rf | 4 | 0 | 0 | 0 | 2 | 2 | 1 | 0 |
| Bergen, c | 2 | 0 | 0 | 0 | 0 | 3 | 2 | 0 |
| Erwin, c | 2 | 0 | 1 | 0 | 0 | 0 | 0 | 1 |
| Barger, p | 4 | 1 | 0 | 0 | 2 | 0 | 3 | 0 |
| Total | 35 | 4 | 8 | 3 | 8 | 27 | 17 | 1 |

NEW YORK.

| | AB. | R. | H. | BB. | SO. | PO. | A. | E. |
|---|---|---|---|---|---|---|---|---|
| Devore, lf | 4 | 0 | 0 | 0 | 0 | 2 | 0 | 0 |
| Doyle, 2b | 4 | 0 | 0 | 0 | 0 | 4 | 2 | 0 |
| Snodgrass, cf | 2 | 1 | 0 | 2 | 1 | 1 | 1 | 1 |
| Murray, rf | 4 | 1 | 2 | 0 | 0 | 1 | 0 | 0 |
| Merkle, 1b | 4 | 0 | 1 | 0 | 0 | 6 | 0 | 1 |
| Herzog, 3b | 3 | 0 | 1 | 1 | 0 | 3 | 3 | 0 |
| Fletcher, ss | 1 | 1 | 0 | 2 | 0 | 2 | 2 | 1 |
| Meyers, c | 3 | 0 | 0 | 0 | 0 | 7 | 2 | 0 |
| Wilson, c | 0 | 0 | 0 | 0 | 0 | 1 | 0 | 0 |
| Mathewson, p | 3 | 0 | 0 | 0 | 0 | 0 | 1 | 0 |
| Total | 28 | 3 | 4 | 5 | 1 | 27 | 11 | 3 |

Three-base hit—Merkle. Sacrifice hit—Daubert. Stolen bases—Hummel, Snodgrass, Fletcher. First base on errors—Brooklyn, 2. Left on bases—Brooklyn, 8; New York, 3. Double play—Coulson and Daubert. Struck out—By Barger, 1; by Mathewson, 8. Bases on balls—Off Barger, 5; off Mathewson, 3. Umpires—Messrs. Johnstone and Eason. Time of game—One hour and forty-five minutes.

The Giants got the rudest rebuke of the season at the Polo Grounds yesterday when Brooklyn pulled out a 4-to-3 victory in the ninth inning. Brooklyn, of course, is perfectly within its rights in insisting on winning a game once in a while, but they chose the wrong time for it. The defeat of the Giants yesterday with Mathewson in the box worked havoc with New York's grasp on first place in the pennant race. The downfall, with the Cubs' double victory over the Reds, places the Chicago Club only six points behind the Giants, which is too close to be comfortable.

Yesterday's game was a complete surprise, not only to New York but to Brooklyn. Two days' rest hasn't done the Giants a bit of good, and their work was ragged and uncertain. It was chiefly through errors that Brooklyn was able to grasp the game. Cy Barger was the reason that the Giants were unable to work up any kind of an attack. Barger had the batsmen sadly muddled, and two clean hits was all the destruction the New Yorkers could do. There were two other hits recorded, but they were scratchy, lucky affairs.

Brooklyn's victory came in the last half of the ninth inning with two out. Bert Tooley was patient and was passed. Daubert then smashed a high fly between centre and right fields. Snodgrass ran after the fly and planted himself under it while it dropped. The ball fell into his outstretched palms, and as everybody was about to eject a sigh of relief the outfielder let the ball drop and Tooley raced around the paths with the winning run.

Barger had one bad inning, and that was the first. After Devore and Doyle had died at first Snodgrass walked. He stole second and scored on Murray's lively jolt to left field, Red going to second when the ball was thrown in. Merkle then got a lucky three-bagger. He raised the ball into right field, and it came down so close to the cement wall that Coulson couldn't get it, although he stood there waiting for it. Murray scored. Herzog walked, and when he and Merkle tried to work a double steal Merkle was nabbed at the plate. This two-run lead looked good, because Matty pitched good ball for the first five innings. Devore made a spectacular catch of Hummel's hard fly in the second inning, which probably prevented a home run.

New York's first sign of weakening began to show itself in the sixth inning. Matty's support was much worse than he was. Barger, the first man up, struck out, but Meyers dropped the third strike. He threw the ball to first, and Merkle muffed it. Tooley walked, and Daubert sacrificed both runners along a station. Wheat hit to right field, scoring Barger. He tried to take second, but was nailed by Doyle. Brooklyn took the lead in the seventh. Hummel singled to right field. Humphrey grounded to Matty, who tossed to Fletcher at second to force Hummel. Fletcher dropped the ball and both runners were safe. Coulson skied to Herzog. Tex Erwin was put in to bat for Bill Bergen, and he laid a spunky grounder in the infield. Meyers tossed it to Merkle, who didn't handle the ball perfectly, but the runner had it beaten anyway. Tooley, with a single through the pitcher's box to centre field, scored Hummel and Humphrey. Daubert died at first for the third out.

New York got one run back and tied the score in the same chapter. Herzog was out, Tooley to Daubert, and Fletcher walked. He stole second and went to third when Erwin threw over Hummel's head. Meyers pushed a grounder to Barger, who threw home to get Fletcher. The runner slid in low and Erwin wasn't able to tag him. On a hit-and-run play Matty flied to right field, and Becker, who ran for Meyers, was caught before he could get back to the bag.

Brooklyn broke the tie in the ninth on Tooley's free ticket and the awful muff by Snodgrass. In their half of the ninth New York died quickly, the victims of a fast double play.

### CLOSING UP A BIG GAP.

Chicago gained twelve points on the Giants yesterday.

Brooklyn would have had another run in the sixth if Tooley hadn't stuck to third base as if he was glued.

The Orphans were there strong, and they made more noise than the rest of the congregation put together.

The two best pitchers, "Matty" and Marquard, downed by Boston and Brooklyn! 'Tis a pity.

Bill Dahlen didn't get put out of the game. He didn't do anything, that's why.

Third Baseman Smith of Nashville covered a lot of territory. He's the player whose beautiful fiancée refused to allow him to play with Brooklyn. Maybe she saw them play.

Bert Maxwell, a pitching recruit from Nashville, got a tryout with the Giants in batting practice.

George Lynch of Doyle's Independent team donned a uniform and warmed up with the Dodgers.

### SCHULTE CLUBS THE BALL.

#### Famous Batsman Strong Factor in Cubs' Double Victory Over Reds.

CHICAGO, Sept. 7.—Outfielder Frank Schulte's twenty-first home run of the season to-day was responsible for Chicago's winning the first game from Cincinnati, 3 to 0. A batting rally in the eighth inning of the second game, in which Schulte's single put Chicago two runs ahead, resulted in a 4 to 2 victory for the locals. Scores:

FIRST GAME.

CHICAGO.

| | AB | R | H | PO | A |
|---|---|---|---|---|---|
| Byers, 3b | 4 | 0 | 1 | 1 | 3 |
| Sheckard, lf | 4 | 0 | 0 | 2 | 0 |
| Tinker, ss | 4 | 1 | 2 | 3 | 4 |
| Schulte, rf | 3 | 1 | 2 | 0 | 0 |
| Shean, 2b | 4 | 0 | 0 | 2 | 4 |
| Hofman, cf | 4 | 1 | 1 | 1 | 1 |
| Saier, 1b | 3 | 0 | 1 | 14 | 0 |
| Needham, c | 3 | 0 | 2 | 4 | 1 |
| Reulbach, p | 2 | 0 | 0 | 0 | 4 |
| Total | 31 | 3 | 9 | 27 | 17 |

CINCINNATI.

| | AB | R | H | PO | A |
|---|---|---|---|---|---|
| Bescher, lf | 3 | 0 | 0 | 2 | 0 |
| Bates, cf | 3 | 0 | 0 | 1 | 0 |
| Hob'sel, 1b | 4 | 0 | 2 | 7 | 0 |
| Marsans, rf | 3 | 0 | 1 | 3 | 0 |
| Downey, ss | 2 | 0 | 0 | 4 | 1 |
| Esmond, ss | 1 | 0 | 0 | 1 | 0 |
| Egan, 2b | 4 | 0 | 1 | 0 | 5 |
| Grant, 3b | 4 | 0 | 0 | 0 | 1 |
| Clarke, c | 2 | 0 | 0 | 6 | 1 |
| Gaspar, p | 1 | 0 | 0 | 0 | 1 |
| Compton, p | 0 | 0 | 0 | 0 | 0 |
| *Severoid | 1 | 0 | 0 | 0 | 0 |
| Total | 28 | 0 | 4 | 24 | 9 |

*Batted for Gaspar in seventh inning.
Error—Tinker.

| | | | | | | | | | | |
|---|---|---|---|---|---|---|---|---|---|---|
| Chicago | 2 | 0 | 0 | 0 | 0 | 0 | 1 | 0 | . | —3 |
| Cincinnati | 0 | 0 | 0 | 0 | 0 | 0 | 0 | 0 | 0 | —0 |

Three-base hit—Needham. Home run—Schulte. Hits—Off Gaspar, 5 in 6 innings; off Compton, 4 in 2 innings. Sacrifice hit—Gaspar. Stolen base—Downey. Double plays—Hofman and Tinker; Tinker and Saier. Left on bases—Chicago, 6; Cincinnati, 7. Bases on balls—Off Reulbach, 5; off Gaspar, 1; off Compton, 1. Struck out—By Gaspar, 2; by [illegible] One hour and forty minutes. Umpires—Messrs. O'Day and Emslie.

SECOND GAME.

CHICAGO.

| | AB | R | H | PO | A |
|---|---|---|---|---|---|
| Evers, 3b | 4 | 1 | 2 | 1 | 1 |
| Sheckard, lf | 3 | 1 | 2 | 3 | 2 |
| Tinker, ss | 4 | 0 | 0 | 3 | 0 |
| Schulte, rf | 4 | 0 | 2 | 2 | 0 |
| Shean, 2b | 4 | 0 | 0 | 5 | 4 |
| Hofman, cf | 3 | 0 | 0 | 4 | 0 |
| Saier, 1b | 2 | 1 | 1 | 7 | 0 |
| Needham, c | 2 | 0 | 0 | 2 | 4 |
| Cole, p | 2 | 0 | 0 | 0 | 3 |
| Brown, p | 0 | 0 | 0 | 0 | 0 |
| *Good | 1 | 1 | 1 | 0 | 0 |
| Total | 29 | 4 | 8 | 27 | 14 |

CINCINNATI.

| | AB | R | H | PO | A |
|---|---|---|---|---|---|
| Bescher, lf | 4 | 0 | 0 | 2 | 0 |
| Bates, cf | 2 | 0 | 0 | 3 | 0 |
| Hob'zel, 1b | 3 | 0 | 2 | 6 | 1 |
| Marsans, rf | 3 | 0 | 0 | 2 | 0 |
| Esmond, ss | 4 | 1 | 2 | 2 | 1 |
| Egan, 2b | 4 | 1 | 1 | 2 | 2 |
| Grant, 3b | 4 | 0 | 0 | 2 | 1 |
| McLean, c | 3 | 0 | 3 | 5 | 1 |
| Fromme, p | 3 | 0 | 1 | 0 | 4 |
| Total | 30 | 2 | 9 | 24 | 10 |

| | | | | | | | | | | |
|---|---|---|---|---|---|---|---|---|---|---|
| Chicago | 0 | 1 | 0 | 0 | 0 | 0 | 0 | 3 | . | —4 |
| Cincinnati | 0 | 0 | 0 | 0 | 2 | 0 | 0 | 0 | 0 | —2 |

Two-base hit—Evers. Three-base hit—Egan. Hits—Off Cole, 9 in 8 innings; off Brown, none in 1 inning. Sacrifice hits—Needham, Marsans. Stolen base—Saier. Double plays—Sheckard and Tinker; Evers and Shean. Left on bases—Chicago, 4; Cincinnati, 5. Bases on balls—Off Fromme, 2; off Cole, 3. Struck out—By Fromme, 5; by Cole, 2. Time of game—One hour and forty-one minutes. Umpires—Messrs. O'Day and Emslie.

### Leach Clears Bases with Homer.

ST. LOUIS, Mo., Sept. 7.—Pittsburgh opened its final series with St. Louis to-day and shut out the locals 5 to 0. Hendrix gave only three scattered hits. The visitors scored their first run in the seventh inning on an error and a double. In the ninth, with the bases full and two out, Leach drove the ball into centrefield for a home run. Score:

PITTSBURGH.

| | AB | R | H | PO | A |
|---|---|---|---|---|---|
| Byrne, 3b | 5 | 0 | 1 | 1 | 2 |
| Carey, lf | 5 | 1 | 3 | 1 | 0 |
| C'pbell, rf | 4 | 1 | 2 | 3 | 0 |
| Leach, cf | 5 | 1 | 1 | 3 | 0 |
| Miller, 2b | 5 | 0 | 2 | 1 | 1 |
| McK'nie, 1b | 3 | 0 | 1 | 1. | 1 |
| M'C'thy, ss | 3 | 1 | 0 | 1 | 3 |
| Simon, c | 3 | 1 | 0 | 8 | 1 |
| Hendrix, p | 4 | 0 | 1 | 1 | 8 |
| Total | 37 | 5 | 11 | 27 | 16 |

ST. LOUIS.

| | AB | R | H | PO | A |
|---|---|---|---|---|---|
| H'gins, 2b | 4 | 0 | 0 | 3 | 2 |
| Oakes, cf | 4 | 0 | 0 | 2 | 0 |
| K'tchy, 1b | 4 | 0 | 1 | 9 | 0 |
| Ellis, lf | 3 | 0 | 0 | 3 | 0 |
| Evans, rf | 3 | 0 | 1 | 2 | 0 |
| Smith, ss | 3 | 0 | 1 | 0 | 4 |
| Mowrey, 3b | 2 | 0 | 0 | 2 | 1 |
| Bliss, c | 3 | 0 | 0 | 6 | 2 |
| Geyer, p | 3 | 0 | 0 | 0 | 1 |
| Total | 29 | 0 | 8 | 27 | 10 |

Errors—McKechnie, Smith, (2,) Geyer.

| | | | | | | | | | | |
|---|---|---|---|---|---|---|---|---|---|---|
| Pittsburg | 0 | 0 | 0 | 0 | 0 | 0 | 1 | 0 | 4 | —5 |
| St. Louis | 0 | 0 | 0 | 0 | 0 | 0 | 0 | 0 | 0 | —0 |

Two-base hits—Smith, Hendrix. Home run—Leach. Sacrifice hit—Mcarthy. Double plays—Huggins and Konetchy; Miller and McKechnie. Stolen base—Konetchy. Hit by pitched ball—By Geyer, (Simon.) Wild pitch—Hendrix. Bases on balls—Off Geyer, 2; off Hendrix, 1. Struck out—By Geyer, 5; by Hendrix, 3. Left on bases—Pittsburgh, 9; St. Louis, 8. Time of game—One hour and fifty minutes. Umpires—Messrs. Rigler and Finneran.

### Phillies Take Two from Boston.

BOSTON, Sept. 7.—Although Boston obtained 19 hits off two Philadelphia pitchers in the first game to-day the home team lost 13 to 5. Alexander held them to one hit in the second game, which Philadelphia won, 1 to 0. Alexander almost achieved a "no hit, no man reach first" game, allowing no base on balls. The simple hit off him was a scratch one.

Cy Young opposed Alexander and the veteran's undoing came in the eighth inning, when Paskert singled, stole second and scored on Lobert's hit. Donlin and Gowdy were ordered off the field in the second game for arguing. The scores:

FIRST GAME.

PHILADELPHIA.

| | AB | R | H | PO | A |
|---|---|---|---|---|---|
| Knabe, 2b | 4 | 3 | 2 | 6 | 3 |
| Pask't, cf | 5 | 2 | 2 | 2 | 0 |
| Lobert, 3b | 4 | 3 | 2 | 1 | 2 |
| Magee, lf | 3 | 3 | 2 | 3 | 0 |
| Beck, rf | 5 | 1 | 2 | 0 | 0 |
| Lud'us, 1b | 2 | 0 | 2 | 7 | 0 |
| Walsh, ss | 4 | 0 | 1 | 0 | 1 |
| Madden, c | 5 | 0 | 1 | 7 | 3 |
| Carter, c | 0 | 0 | 0 | 1 | 0 |
| Chalm's, p | 2 | 0 | 0 | 0 | 1 |
| Burns, p | 3 | 1 | 1 | 0 | 1 |
| Lohr, 2b | 1 | 0 | 0 | 0 | 0 |
| Total | 40 | 13 | 15 | 27 | 11 |

BOSTON.

| | AB | R | H | PO | A |
|---|---|---|---|---|---|
| Ing'ton, 2b | 6 | 0 | 2 | 4 | 5 |
| B'dwell, ss | 5 | 1 | 2 | 2 | 3 |
| J'kson, lf | 4 | 1 | 3 | 3 | 0 |
| Donlin, cf | 4 | 0 | 2 | 0 | 0 |
| Miller, rf | 5 | 0 | 3 | 0 | 1 |
| McD'ld, 3b | 5 | 1 | 1 | 2 | 4 |
| Gowdy, 1b | 5 | 1 | 2 | 8 | 0 |
| Kling, c | 5 | 1 | 2 | 7 | 1 |
| Brown, p | 2 | 0 | 0 | 1 | 1 |
| Th'pson, p | 0 | 0 | 0 | 0 | 0 |
| Weaver, p | 0 | 0 | 0 | 0 | 0 |
| Pfeffer, p | 1 | 0 | 1 | 0 | 0 |
| *Kaiser | 1 | 0 | 1 | 0 | 0 |
| Total | 48 | 5 | 19 | 27 | 15 |

*Batted for Weaver in eighth inning.
Errors—Donlin, Goudy.

| | | | | | | | | | | |
|---|---|---|---|---|---|---|---|---|---|---|
| Boston | 1 | 0 | 1 | 0 | 0 | 1 | 0 | 0 | 2 | —5 |
| Philadelphia | 0 | 0 | 2 | 0 | 0 | 1 | 6 | 4 | 0 | —13 |

Two-base hits—Miller, Magee, 2. Home run—Kling. Hits—Off Chalmers, 11 in 5 1-3 innings; off Burns, 8 in 3 2-3 innings; off Brown, 10 in 6 1-3 innings; off Thompson, 3 in 2-3 inning, (none out in eighth;) off Weaver, 2 in 1 inning; off Pfeffer, none in one ining. Sacrifice fly—Luderus. Stolen bases—Luderus, Paskert, Magee, Beck. Double plays—McDonald, Ingerton, and Gowdy; Madden and Knabe; Knabe and Luderus. Left on bases—Boston, 15; Philadelphia, 9. First base on balls—Off Brown, 3; off Thompson, 2; off Weaver, 2; off Pfeffer, 1; off Chalmers, 4. First base on errors—Philadelphia, 2. Struck out—By Brown, 2; by Weaver, 1; by Chalmers, 5; by Burns, 2. Time of game—Two hours and thirty minutes. Umpires—Messrs. Klem and Brennan.

SECOND GAME.

PHILADELPHIA.

| | AB | R | H | PO | A |
|---|---|---|---|---|---|
| Knabe, 2b | 4 | 0 | 0 | 2 | 2 |
| Pask't, cf | 4 | 1 | 1 | 2 | 1 |
| Lobert, 3b | 3 | 0 | 1 | 1 | 0 |
| Magee, lf | 4 | 0 | 1 | 3 | 0 |
| Beck, rf | 4 | 0 | 1 | 0 | 0 |
| Lud'us, 1b | 4 | 0 | 2 | 13 | 0 |
| Walsh, ss | 3 | 0 | 0 | 0 | 2 |
| Carter, c | 3 | 0 | 0 | 6 | 1 |
| Alex'r, p | 3 | 0 | 0 | 0 | 3 |
| Total | 32 | 1 | 6 | 27 | 9 |

BOSTON.

| | AB | R | H | PO | A |
|---|---|---|---|---|---|
| Ing'ton, 2b | 4 | 0 | 0 | 2 | 5 |
| B'dwell, ss | 3 | 0 | 0 | 3 | 3 |
| J'kson, lf | 3 | 0 | 0 | 2 | 0 |
| Donlin, cf | 3 | 0 | 0 | 6 | 0 |
| Kaiser, cf | 0 | 0 | 0 | 1 | 0 |
| Miller, rf | 3 | 0 | 1 | 1 | 0 |
| McD'ld, 3b | 3 | 0 | 0 | 1 | 1 |
| Gowdy, 1b | 3 | 0 | 0 | 8 | 0 |
| Tenney, 1b | 0 | 0 | 0 | 1 | 0 |
| Rariden, c | 3 | 0 | 0 | 2 | 1 |
| Young, p | 2 | 0 | 0 | 0 | 0 |
| *Flah'ty | 1 | 0 | 0 | 0 | 0 |
| Total | 28 | 0 | 1 | 27 | 10 |

*Batted for Young in ninth inning.

| | | | | | | | | | | |
|---|---|---|---|---|---|---|---|---|---|---|
| Philadelphia | 0 | 0 | 0 | 0 | 0 | 0 | 0 | 1 | 0 | —1 |
| Boston | 0 | 0 | 0 | 0 | 0 | 0 | 0 | 0 | 0 | —0 |

Stolen bases—Paskert, Lobert. Left on bases—Boston, 1; Philadelphia, 5. First base on balls—Off Young, 1. Struck out—By Young, 2; by Alexander, 7. Time of game—One hour and twenty-seven minutes. Umpires—Messrs. Klem and Brennan.

### New Baseball Ruling.

In order to prevent the recurrence of what has happened to a few ball clubs in recent years, whereby a drafted or purchased ball player was prevented from reporting through death or disability from illness or injury, the National Commission has made a ruling covering the case. In the past all money paid out by one club to another was kept by the club to which it was sent. In the future it will be returned.

### Karger Goes Back to St. Paul.

ST. PAUL, Minn., Sept. 7.—Manager Kelly of the St. Paul American Association Baseball Club announced to-day that Eddie Karger, a former St. Paul pitcher, but now of the Boston American League team, had been purchased outright and would return to St. Paul in time to pitch in the game with Milwaukee [illegible]

# BASEBALL

### Yesterday's Results.

NATIONAL LEAGUE.

Brooklyn, 4; New York, 3.
Chicago, 3; Cincinnati, 0.
Chicago, 4; Cincinnati, 2.
Philadelphia, 13; Boston, 5.
Philadelphia, 1; Boston, 0.
Pittsburgh, 5; St. Louis, 0.

AMERICAN LEAGUE.

New York, 5; Washington, 2.
Philadelphia, 5; Boston, 1.
Cleveland, 6; St. Louis, 5.

EASTERN LEAGUE.

Buffalo, 2; Montreal, 1.
Rochester, 10; Toronto, 1.
Baltimore, 1; Jersey City, 0.
Newark, 6; Providence, 6.
(Called in tenth, darkness.)

### Standing of the Clubs.

NATIONAL LEAGUE.

| | W. | L. | P.C. | | W. | L. | P.C. |
|---|---|---|---|---|---|---|---|
| New York | 76 | 46 | .623 | St. Louis | 64 | 61 | .512 |
| Chicago | 74 | 46 | .617 | Cincinnati | 57 | 67 | .460 |
| Pittsburgh | 75 | 54 | .581 | Brooklyn | 50 | 73 | .407 |
| Philadelphia | 68 | 57 | .544 | Boston | 33 | 93 | .262 |

AMERICAN LEAGUE.

| | W. | L. | P.C. | | W. | L. | P.C. |
|---|---|---|---|---|---|---|---|
| Philadelphia | 84 | 44 | .656 | Boston | 63 | 66 | .489 |
| Detroit | 77 | 51 | .601 | Chicago | 61 | 66 | .480 |
| New York | 68 | 61 | .527 | Washington | 54 | 75 | .418 |
| Cleveland | 67 | 60 | .527 | St. Louis | 38 | 89 | .299 |

EASTERN LEAGUE.

| | W. | L. | P.C. | | W. | L. | P.C. |
|---|---|---|---|---|---|---|---|
| Rochester | 91 | 45 | .669 | Montreal | 64 | 71 | .474 |
| Toronto | 82 | 52 | .612 | Jersey City | 55 | 79 | .411 |
| Baltimore | 80 | 54 | .597 | Newark | 52 | 84 | .382 |
| Buffalo | 66 | 65 | .504 | Providence | 46 | 86 | .349 |

### Where They Play To-day.

NATIONAL LEAGUE.

Brooklyn at New York.
Philadelphia at Boston.
Cincinnati at Chicago.
Pittsburgh at St. Louis.

AMERICAN LEAGUE.

New York at Washington.
Boston at Washington.
St. Louis at Cleveland.
Chicago at Detroit.

EASTERN LEAGUE.

Baltimore at Jersey City.
Newark at Providence.
Rochester at Toronto.
Buffalo at Montreal.

# WITH BASES LOADED FORD SAVES YANKEES

## Vaughn Placed New Yorks in Perilous Position in Eighth, but They Beat Senators, 5 to 2.

THE SCORE.

| | | | | | | | | | | |
|---|---|---|---|---|---|---|---|---|---|---|
| New York | 0 | 2 | 0 | 0 | 0 | 1 | 0 | 0 | 2 | —5 |
| Washington | 0 | 0 | 1 | 0 | 0 | 0 | 0 | 1 | 0 | —2 |

NEW YORK.

| | AB | R | H | PO | A | E |
|---|---|---|---|---|---|---|
| Daniels, lf | 4 | 0 | 1 | 2 | 0 | 0 |
| Wolter, rf | 1 | 0 | 0 | 0 | 0 | 0 |
| Caldwell, rf | 2 | 1 | 0 | 4 | 0 | 0 |
| Hemphill, cf | 4 | 0 | 0 | 0 | 0 | 0 |
| Chase, 1b | 4 | 1 | 1 | 13 | 1 | 1 |
| Hartzell, 3b | 4 | 1 | 2 | 0 | 4 | 0 |
| Gardner, 2b | 4 | 1 | 1 | 1 | 6 | 0 |
| Knight, ss | 4 | 1 | 1 | 2 | 4 | 0 |
| Blair, c | 4 | 0 | 1 | 5 | 0 | 0 |
| Warhop, p | 3 | 0 | 0 | 0 | 1 | 0 |
| Vaughn, p | 0 | 0 | 0 | 0 | 0 | 0 |
| Ford, p | 1 | 0 | 0 | 0 | 1 | 0 |
| Total | 35 | 5 | 7 | 27 | 17 | 1 |

WASHINGTON.

| | AB | R | H | PO | A | E |
|---|---|---|---|---|---|---|
| Milan, cf | 3 | 0 | 0 | 3 | 0 | 0 |
| Schaefer, 1b | 4 | 0 | 1 | 9 | 0 | 0 |
| Elberfeld, 2b | 1 | 0 | 0 | 2 | 2 | 0 |
| Gessler, rf | 3 | 0 | 0 | 2 | 0 | 0 |
| C. Walker, lf | 3 | 0 | 1 | 2 | 0 | 1 |
| McBride, ss | 3 | 0 | 0 | 0 | 6 | 1 |
| Conroy, 3b | 3 | 0 | 0 | 0 | 1 | 0 |
| Street, c | 2 | 0 | 0 | 8 | 1 | 0 |
| Henry, c | 1 | 0 | 0 | 1 | 0 | 0 |
| Johnson, p | 4 | 1 | 2 | 0 | 8 | 0 |
| *Lelivelt | 1 | 0 | 1 | 0 | 0 | 0 |
| †Ainsworth | 0 | 1 | 0 | 0 | 0 | 0 |
| Total | 29 | 2 | 5 | 27 | 18 | 2 |

*Batted for Street in eighth inning.
†Ran for Lelivelt in eighth inning.

Two-base hits—Daniels, Schaefer. Three-base hits—Blair, Johnson. Home run—Knight. Hits—Off Warhop, 5 in 7 1-3 innings; off Vaughn, 0 in 1-3 inning; off Ford, 0 in 1 1-3 innings. Stolen bases—Elberfeld, Caldwell, Hartzell, Blair, Gardner. Sacrifice fly—Milan. Double plays—Hartzell, Gardner, and Chase; Gardner, Knight, and Chase. Left on bases—Washington, 7; New York, 4. Bases on balls—Off Johnson, 1; off Warhop, 1; off Vaughn, 1. First base on errors—New York, 2. Hit by pitcher—Elberfeld (2) by Warhop, Gessler by Vaughn; McBride by Ford. Struck out—By Johnson, 8; by Warhop, 3; by Ford, 1. Passed ball—Blair, 1. Umpires—Messrs. Dineen and Perrine. Time of game—One hour and forty minutes.

*Special to The New York Times.*

WASHINGTON, Sept. 7.—With three on the bases and two out, Manager Chase yanked out Vaughn, who had displaced Warhop on the rubber and sent Russell Ford to do the heaving.

The moist-ball artist caused Walker to dump the ball in front of the plate, and what looked to be a defeat was turned into a victory for the Yankees over the Senators to-day by a score of 5 to 2.

Jack Warhop was Manager Chase's selection for box duty, and he had the Senators eating out of his hand, allowing them five scattered hits and fanning three. Up to the eighth inning, he was invincible, Johnson and Schaefer being the only men to hit him. Warhop was ejected for disputing a decision. On the other hand, Jack Knight won the game for the Yankees in the second round when he slammed the ball over the right-field fence for a home run, scoring Hartzell ahead of him. These two runs put a crimp in the Senators' aspirations, and not until the eighth inning did they get together.

Walter Johnson opposed Warhop on the mound, and while he fanned eight, he was also touched for eight safeties, including Blair's triple, Daniels's double, and Knight's slam over the fence for a circuit trot. Chase put up a great game on first base, as did Caldwell, who played right field. Time and again the pitcher-outfielder would come in on the run and snag a line drive. Earl Gardner on second and Knight at short played good ball, making fast plays that killed the Senators' hopes in more than one inning. Two fast double plays by the Yankees were the features of the game.

Bert Daniels opened the game by slamming a double to left, but Johnson tightened up, and after Wolter had gone out, McBride to Schaefer, Johnson fanned Hemphill and Chase in quick succession.

In the second round the Yankees tallied a pair. Hartzell singled to left and Milan captured Gardner's short fly after a hard run. Then Jack Knight pickled the ball for keeps, and it sailed over the right-field fence for a home run, Hartzell counting ahead of him. Blair followed with a triple to left, but Warhop forced him at the plate. The pitcher ended the inning by going out on an attempt to steal second, Street nipping him by a foot.

The third session saw the Senators get one of the runs back. Street went out, Knight to Chase, and Walter Johnson found one to his liking and he stopped at third. Milan's fly to Caldwell put Johnson over the plate. Schaefer doubled, but Elberfeld was an easy out, Hartzell to Chase.

The Yanks tallied in the sixth inning. Caldwell walked and stole second. Hemphill went out, Elberfeld to Schaefer, Caldwell taking third on the play. Chase went out on a drive to Milan, but Hartzell singled to left, scoring Caldwell. Gardner ended the inning by grounding out, McBride to Schaefer.

In the eighth inning the Senators started to put the game on ice. Lelivelt was sent in to hit for Street, and hit he did, a neat single to centre. Johnson followed this with a single to the same place, and Milan forced Johnson at second, Ainsmith, who was running for Lelivelt, taking third on the play. Warhop objected to one of Perrine's decisions at this stage and he was benched, Vaughn taking up the box work. Schaefer forced Milan, every member of the Yankee infield taking part in the run down, Germany pulling up at second.

Elberfeld walked and Gessler was hit, filling the bases. With two-and-two on Walker, Schaefer started for home and had the throw beaten when Walker hit a little roller to Ford, who had displaced Vaughn with the bases full, and the inning was over with the Yankees still one run to the good.

In the ninth the visitors pulled down two runs. Chase singled, Hartzell went out to Walker, Gardner singled and Knight singled, scoring Chase. Blair forced Knight at second. Gardner and Blair then worked the double steal while Johnson held the ball in his hand, Earl crossing the plate. Ford fanned, ending the inning.

The Senators made one last attempt in the ninth, but Ford was their master. McBride was hit. Conroy popped to Daniels. Henry forced McBride at second, and Walter Johnson ended the game by whiffing.

### Athletics Win on Bunched Hits.

PHILADELPHIA, Sept. 7.—The home team bunched hits with Pape's passes and defeated Boston to-day by 5 to 1. Philadelphia had five men thrown out at the home plate, four on force-out plays and one on an attempted double steal. The score:

PHILADELPHIA.

| | AB | R | H | PO | A |
|---|---|---|---|---|---|
| Lord, lf | 3 | 2 | 1 | 1 | 0 |
| Oldring, cf | 4 | 0 | 2 | 3 | 0 |
| Collins, 2b | 4 | 1 | 1 | 3 | 1 |
| Baker, 3b | 3 | 1 | 1 | 3 | 2 |
| Murphy, rf | 2 | 1 | 1 | 3 | 1 |
| McInnes, 1b | 4 | 0 | 1 | 6 | 0 |
| Barry, ss | 4 | 0 | 2 | 1 | 2 |
| Lapp, c | 3 | 0 | 1 | 7 | 1 |
| Coombs, p | 4 | 0 | 0 | 0 | 0 |
| Total | 31 | 5 | 10 | 27 | 7 |

BOSTON.

| | AB | R | H | PO | A |
|---|---|---|---|---|---|
| Hooper, rf | 4 | 0 | 1 | 0 | 1 |
| Yerkes, ss | 4 | 0 | 0 | 2 | 4 |
| Sp'ker, cf | 4 | 1 | 2 | 2 | 0 |
| G'dner, 2b | 3 | 0 | 2 | 1 | 4 |
| Engle, 1b | 4 | 0 | 0 | 8 | 2 |
| H'ksen, lf | 3 | 0 | 1 | 2 | 0 |
| Lon'gan, 3b | 1 | 0 | 0 | 1 | 0 |
| Janvrin, 3b | 2 | 0 | 0 | 2 | 0 |
| W'liams, c | 4 | 0 | 0 | 6 | 3 |
| Pape, p | 3 | 0 | 1 | 0 | 6 |
| *Lewis | 1 | 0 | 1 | 0 | 0 |
| Total | 33 | 1 | 8 | 24 | 20 |

*Batted for Janvrin in the ninth inning.
Errors—Lonergan, Janvrin.

| | | | | | | | | | | |
|---|---|---|---|---|---|---|---|---|---|---|
| Philadelphia | 1 | 0 | 3 | 1 | 0 | 0 | 0 | 0 | . | —5 |
| Boston | 0 | 0 | 0 | 1 | 0 | 0 | 0 | 0 | 0 | —1 |

Three-base hit—Gardner. Sacrifice fly—Murphy. Stolen bases—Speaker, (2,) McInnes, Gardner. Double play—Murphy and Lapp. Left on bases—Boston, 7; Philadelphia, 8. First base on balls—Off Pape, 5; off Coombs, 2. First base on errors—Philadelphia, 2. Struck out—By Pape, 1; by Coombs, 4. Time of game—One hour and fifty-five minutes. Umpires—Messrs. Connolly and Sheridan.

### Cleveland Wins Close Game.

CLEVELAND, Ohio, Sept. 7.—Cleveland defeated St. Louis, 6 to 5, knocking Curry from the box. Hawk pitched good ball after the fourth inning, when he was hit for three doubles. Kritchell and Wallace retired because [illegible] ninth that fell one run short of tying the score, having two men left on bases as the game ended. Score:

CLEVELAND.

| | AB | R | H | PO | A |
|---|---|---|---|---|---|
| Butcher, lf | 4 | 0 | 0 | 0 | 0 |
| Olson, ss | 3 | 2 | 2 | 1 | 4 |
| J'kson, rf | 4 | 1 | 3 | 1 | 0 |
| Lajoie, 1b | 3 | 1 | 0 | 13 | 1 |
| B'm'h'm, cf | 4 | 1 | 1 | 1 | 0 |
| Ball, 2b | 4 | 0 | 1 | 1 | 4 |
| Turner, 3b | 4 | 0 | 0 | 3 | 1 |
| Fisher, c | 2 | 1 | 2 | 5 | 1 |
| Krapp, p | 3 | 0 | 0 | 2 | 6 |
| Total | 31 | 6 | 9 | 27 | 17 |

ST. LOUIS.

| | AB | R | H | PO | A |
|---|---|---|---|---|---|
| Shotton, cf | 4 | 2 | 2 | 4 | 0 |
| Austin, 3b | 4 | 0 | 1 | 0 | 4 |
| Hogan, lf | 4 | 1 | 1 | 2 | 1 |
| Laporte, 2b | 5 | 1 | 2 | 2 | 4 |
| Compton, rf | 5 | 0 | 2 | 1 | 0 |
| Kutina, 1b | 5 | 0 | 0 | 10 | 0 |
| Wallace, ss | 0 | 0 | 0 | 2 | 2 |
| Hallinan, ss | 3 | 0 | 1 | 0 | 1 |
| K'tchell, c | 1 | 0 | 0 | 2 | 0 |
| Stephens, c | 1 | 0 | 0 | 1 | 2 |
| Curry, p | 1 | 0 | 0 | 0 | 0 |
| Hawk, p | 3 | 1 | 1 | 0 | 0 |
| Total | 36 | 5 | 10 | 24 | 14 |

Errors—Fisher, Shotton.

| | | | | | | | | | | |
|---|---|---|---|---|---|---|---|---|---|---|
| Cleveland | 1 | 0 | 3 | 2 | 0 | 0 | 0 | 0 | . | —6 |
| St. Louis | 0 | 0 | 0 | 1 | 0 | 0 | 2 | 0 | 2 | —5 |

Hits—Off Curry, 5 in two and one-third innings; off Hawk, 4 in five and two-thirds innings. Two-base hits—Olson, (2,) Jackson, (2,) Birmingham, Fisher, Shotton, (2.) Sacrifice hit—Austin. Stolen bases—Jackson, (2,) Lajoie. First base on balls—Off Krapp, 5; off Curry, 3. Hit by pitcher—By Krapp, 1, (Wallace;) by Hawk, 2, (Fisher, 2.) First base on errors—Cleveland, 1; St. Louis, 1. Left on bases—Cleveland, 6; St. Louis, 11. Struck out—By Krapp, 5; by Curry, 1. Passed ball—Kritchell. Wild pitch—Krapp. Time of game—Two hours and three minutes. Umpires—Messrs. Mullin and Evans.

### MINOR LEAGUE BACKS DOWN.

#### American Association Withdraws Demand Change in Its Rating.

CHICAGO, Sept. 7.—There will be no war in organized baseball at present and neither will the status of the American Association be changed.

At a meeting of the minor league magnates with President Thomas M. Chivington here to-day it was decided to withdraw the petition they presented to the National Commission on Aug. 1, demanding a change in their rating. The commission having previously refused to grant the demands, the action to-day amounted to a complete surrender on the part of the American Association.

The petition asked that the draft price of an American Association player be made $5,000 instead of $1,000, the present price, and that but one player be taken from each club in one year.

The action to-day means that the standing of the minor league will remain unchanged and the old agreement will be renewed.

The agreement of the American Association with the National Commission expired on Sept. 6. In order to give the minor league team owners a chance to decide what they desired to do, however, the time was extended until Sept. 10.

### EASTERN LEAGUE.

#### At Providence.

| | | | | | | | | | | | R. | H. | E. |
|---|---|---|---|---|---|---|---|---|---|---|---|---|---|
| Newark | 0 | 0 | 0 | 2 | 0 | 4 | 0 | 0 | 0 | 0 | —6 | 10 | 2 |
| Providence | 0 | 1 | 3 | 0 | 0 | 2 | 0 | 0 | 0 | 0 | —6 | 12 | 2 |

Called on account of darkness.
Batteries—Holmes, Cantwell, and McCarty; Pierce, Sline, Sherry, and Rondeau. Umpires—Messrs. Hart and Kerins.

#### At Jersey City.

| | | | | | | | | | | R. | H. | E. |
|---|---|---|---|---|---|---|---|---|---|---|---|---|
| Baltimore | 0 | 0 | 0 | 1 | 0 | 0 | 0 | 0 | 0 | —1 | 6 | 0 |
| Jersey City | 0 | 0 | 0 | 0 | 0 | 0 | 0 | 0 | 0 | —0 | 5 | 1 |

Batteries—Vickers and Egan; Jones and Wells. Umpires—Messrs. Murray and Guthrie.

#### At Montreal.

| | | | | | | | | | | R. | H. | E. |
|---|---|---|---|---|---|---|---|---|---|---|---|---|
| Buffalo | 0 | 0 | 0 | 0 | 2 | 0 | 0 | 0 | 0 | —2 | 9 | 1 |
| Montreal | 0 | 0 | 0 | 0 | 0 | 0 | 0 | 0 | 1 | —1 | 4 | 2 |

Batteries—Stroud and Killifer; Taylor, Burchell, and Roth. Umpires—Messrs. Kelly and Halligan.

#### At Toronto.

| | | | | | | | | | | R. | H. | E. |
|---|---|---|---|---|---|---|---|---|---|---|---|---|
| Rochester | 0 | 0 | 0 | 7 | 0 | 1 | 2 | 0 | 0 | —10 | 9 | 2 |
| Toronto | 2 | 0 | 0 | 0 | 0 | 0 | 0 | 0 | 1 | —3 | 7 | 8 |

Batteries—Wilhelm and Mitchell; Lush, Mueller, and Kocher. Umpires—Messrs. Doyle and Byron.

### MINOR LEAGUE RESULTS.

#### Connecticut League.

At Hartford—Hartford, 5; New Britain, 3. Hartford, 3; New Britain, 2.
At Bridgeport—Springfield, 2; Bridgeport, 1.
At Waterbury—New Haven, 2; Waterbury, 1. New Haven, 7; Waterbury, 0.

#### American Association.

At St. Paul—Kansas City, 1; St. Paul, 0.
At Minneapolis—Milwaukee, 4; Minneapolis, 3.
At Indianapolis—Indianapolis, 9; Toledo, 5.
Columbus at Louisville—Rain.

#### New England League.

At New Bedford—Lynn, 4; New Bedford, 1.
At Lowell—Lowell, 9; Lawrence, 2.
At Haverhill—Worcester, 5; Haverhill, 2.
At Fall River—Fall River, 2; Brockton, 1.

#### New York State League.

At Syracuse—Elmira, 8; Syracuse, 0. Elmira, 1; Syracuse, 1, (six innings; darkness.)
Binghamton at Utica—Wet grounds.
At Wilkesbarre—Wilkesbarre, 5; Albany, 4.
At Scranton—Scranton, 4; Troy 4, (called in tenth inning; darkness.)

#### Southern League.

At Birmingham—New Orleans, 6; Birmingham, 0.
At Chattanooga—Chattanooga, 6; Atlanta, 2.

#### Giants Lose Infielder Manush.

The National Commission has decided that the New York Baseball Club has no claim on the services of Infielder Frank Manush of New Orleans. The player was drafted by the Giants last Fall and was with the team some time in the Spring. Later New York released him to Jersey City of the Eastern League. New Orleans protested, stating that they should have first claim on him. The Cleveland team of the American League then purchased the player from New Orleans for $500, and it is this agreement that the commission states is valid. The $500 paid by New York to New Orleans has been ordered repaid.

#### Hunter Sold to Indianapolis.

PITTSBURGH, Sept. 7.—First Baseman Fred Hunter, for whom Pittsburgh turned over to Kansas City about $12,000 worth of players, was to-day released to the Indianapolis Club of the American Association. The deal is stated to be an outright sale with nothing but a cash consideration involved.

### SCHMEELK WINS IN POOL.

#### Coney Island Swimmer Best in Feature Race at Steeplechase Park.

The competitive swimming season at Steeplechase Park, Coney Island, came to a close last night when four events were contested. Two events, a novice swim and a 70-yard handicap, were contested by girls, and a 70-yard and 140-yard swim brought out a good-sized field of boys and men.

The feature event was the final contest, the 140-yard swim, captured by G. Schmeelk of Coney Island. It was a scratch race, and required two trial heats. In the second heat the victor led throughout after getting the jump on the field from the start, and was leading by a comfortable margin as the turn of the first lap was made. In the last half he was not forced to extend himself and won easily by three yards.

The final heat brought out the best of the field, and although Schmeelk showed the same form as in the trial heat he was forced to extend himself from the start, and won by a margin of only inches.

The seventy-yard scratch swim for boys furnished a pretty finish, and the eight starters all swam close together from the start, with the result that it was a difficult task for the judges at the finish to pick the winner. C. Kaufman of Brooklyn took the lead in the last fifteen yards, and with a strong finish came up to the line with the smallest kind of an advantage. The summaries:

70-Yard Swim, Handicap; Girls.—Won by Miss P. Vialar, Bath Beach, (9 seconds;) Miss H. Bellatty, Mermaids' Club, (15 seconds,) second; Miss E. Edeson, Mermaids' Club, (4 seconds,) third. Time—1:09.

70-Yard Swim, Novice; Girls.—Won by Miss J. Fitzpatrick, Mermaids' Club; Miss J. Mulvaney, Bensonhurst, second; Miss C. Swayne, Bensonhurst, third. Time—1:18.

70-Yard Swim, Scratch; Boys.—Won by C. Kaufman, Brooklyn; F. Fay, Bensonhurst, second; Y. Bellaty, Bath Beach, third. Time—0:55 3-5.

140-Yard Swim, Scratch; Men.—Won by G. Schmeelk, Coney Island; A. Fisher, Brooklyn, second; T. Baygans, Brooklyn, third. Time—1:56 2-5.

#### Sculler Durnan Defeats Hackett.

RAINY RIVER, Ontario, Sept. 7.—Ed. Durnan of Toronto to-day defeated J. L. Hackett of Rainy River by five lengths in a sculling race over a three-mile course. The time was 20:28. The race, which was styled "for the championship of the world," attracted oarsmen from many parts of the United States and [illegible]

# YALE MAKES CLEAN SWEEP ON THE LINKS

## Harvard Golf Team Defeated in All Nine Matches of Intercollegiate Tournament.

Making a clean sweep, nine matches to nothing, Yale easily won the intercollegiate team championship over Harvard on the links of the Baltusrol Golf Club yesterday. With the exception of one of the four-ball matches in the morning none of the contests was even close.

Harvard had her chance in the early hours when B. W. Estabrook and J. G. McNeil reached the turn, 3 up on Robert Gardner and J. D. Dunlap, Jr. Estabrook had been doing all the playing for his side, while Gardner carried the Yale burden. On the homeward journey he went so fast that Estabrook could not prevent him from winning hole after hole. In this way the former National champion got the match level at the thirteenth hole and after that Yale always looked like a winner. Yale won by 2 up.

Holden Wilson and George Stanley had to play nineteen holes to dispose of T. F. Clarke and C. M. Amory. Both of the Crimson golfers went to pieces on the extra hole.

In the afternoon Gardner always had the better of his tilt with Estabrook, the first named going out in 39 and coming back in 40 for a 79. He beat the Harvard man by 6 up and 4 to play. This score also counted in the qualifying round of the individual championship, and it was good enough to lead the field. Albert Seckel of Princeton was second with an 81. The first sixteen qualified to continue on at match play to-day. The summary:

Four-Ball.—Yale—R. A. Gardner and J. D. Dunlap, Jr., 1; Holden Wilson and George Stanley, 1; E. B. Jennings and J. B. Lee, 1. Total, 3.

Harvard—W. B. Estabrook and J. G. McNeil, 0; T. F. Clark and C. M. Amory, Jr., 0; W. V. Booth and F. Sargent, 0. Total, 0.

Match Play Summaries—Gardner and Dunlap beat Estabrook and McNeil, 2 up; Wilson and Stanley beat Clarke and Amory, 1 up, (19 holes;) Jennings and Lee beat Booth and Sargent, 5 up and 3 to play.

Singles.—Yale—Gardner, 1; Stanley, 1; Lee, 1; Dunlap, 1; Jennings, 1; Wilson, 1. Total, 6. Harvard—Estabrook, 0; Clarke, 0; Booth, 0; Sargent, 0; McNeil, 0; Amory, 0. Total, 0.

Match Play Summary.—Gardner beat Estabrook, 6 up and 4 to play; Stanley beat Clarke, 4 up and 2 to play; Lee beat Booth, 1 up; Dunlap beat Sargent, 6 up and 5 to play; Jennings beat McNeil, 7 up and 5 to play; Wilson beat Amory, 3 up and 2 to play.

Qualifying Round.— Robert Gardner, Yale, 79; Albert Seckel, Princeton, 81; George Stanley, Yale, 85; E. B. Jennings, Yale, 86; C. P. Eddy, Princeton, 87; E. T. Clarke, Harvard, 87; H. Heyburn, Pennsylvania, 88; Holden Wilson, Yale, 88; B. W. Estabrook, Harvard, 90; A. G. Kay, Princeton, 90; H. B. Lee, Yale, 92; J. D. Dunlap, Jr., Yale, 93; W. V. Booth, Harvard, 94; J. G. McNeil, Harvard, 97; F. Sargent, Harvard, 99; L. B. Blair, Princeton, 100.

### NICHOLS "PRO" CHAMPION.

#### Wilmington Golfer Defeats McDermott for Title and Purse.

*Special to The New York Times.*

WILMINGTON, Del., Sept. 7.—Gilbert Nichols, professional of the Wilmington Country Club, is now the professional golf champion of the United States. He and J. J. McDermott, professional of the Atlantic City Golf Club and holder of the title, played to a tie over thirty-six holes to-day on the links of the local club. They each made a total of 149. As Nichols defeated his opponent 4 up in their first match at Atlantic City over a similar course two weeks ago, he therefore wins in a total of seventy-two holes, as decided by to-day's play, and is the new open champion. The men played for a purse of $100 offered by each club.

### HILDRETH SALE A FAILURE.

#### Auction of America's Greatest Racing Stable a Big Frost.

Failure to obtain what were considered even fair prices for the thoroughbreds put under the hammer yesterday caused the indefinite postponement of the dispersal sale of the entire stable of Samuel C. Hildreth, in which is contained the foremost race horses in America.

The sales paddock at Sheepshead Bay, opposite the Coney Island Jockey Club track, was to have been the scene of what promised to be a remarkable occasion in the annals of the thoroughbred world, and, although several hundred persons took part in the doings, among whom were many men highly interested in horse racing, their enthusiasm did not run riot, with the result that the auction was cut short.

When George A. Bain, the auctioneer, called for a bid on Royal Meteor, the first horse brought in, which as a two-year-old last year won the Foam Stakes and Neptune Stakes, a lull came over the proceedings, and augured ill for the success of the sale.

After almost frantic appeals to get bids out of the supposed buyers this animal was knocked down to Johnny Hynes for $1,800. Hynes also bid in Restigouche for $1,600, Puggins for $2,500, and Hampton Court for $2,400. It was afterward said that Hynes bought them in for Hildreth, who at this stage of the auction caused the sale to be discontinued, as, he afterward stated, the horses were not bringing what he considered fair prices, even with the sport in its unsettled state.

With that announcement the crowd, which had gathered in expectation of seeing some sensational bidding, mournfully went home, bemoaning the low estate to which their favorite sport had fallen. Among the spectators were Phil Dwyer, Charles Grainger of Louisville, Charlie Littlefield, Jacob Pincus, Dave Gideon, Billy Lakeland, Snapper Garrison, Algernon Daingerfield, Elliot C. Cowdin, Robert Walden, Tom Monahan, Frank McCabe, Jimmy McLaughlin, Wally Fessenden, Frank Taylor, and Billy Oliver.

### TAFT SEES HORSES RACE.

#### President Watches Trotting of Hartford Handicap at Charter Oak Park.

HARTFORD, Conn., Sept. 7.—President Taft was an interested spectator of part of the Grand Circuit races to-day, and at the conclusion of his address the second heat of the 2:13 trot was called and the President delayed his departure until the finish of the Hartford Handicap. As the President left the grounds there was a balloon ascension with a triple parachute drop which the Chief Executive watched with interest.

An innovation in the racing programme was the Hartford Handicap, which brought out a field of seven. Joan and Billy Burke were scratch; Dudie Archdale had a handicap of 40 feet; Chalie Mitchell, 80 feet; Joe Bowers, 140 feet, and Wilmerding and Creighton, 200 feet each. Joan and Bowers won the first and second preliminaries, and the final was won by Dudie Archdale in 2:26¼. Joan broke badly and finished sixth.

The 2:13 pace and the 2:13 trot were both taken easily by the Murphy stable. The pace was a walkover for Sir R., who took the race in straight heats, with 2:05¼ in the last heat the best time. June won the trot about as she pleased, taking all three heats, the best time being in the last two heats, 2:11½.

#### Flights at Brighton Beach.

The series of aeroplane flights under the auspices of the American Aviation Company will begin this afternoon at the Brighton Beach Motordrome, and will continue to-morrow and Sunday. The hours for flying will be from 2 to 7 o'clock each day. The gates will be opened to the public at 1 o'clock. The management has announced many of the world's greatest aviators for the competition, the list including Harry N. Atwood in a Wright biplane, Claude Grahame-White in his 70 horse power Nieuport monoplane, Tom Sopwith with his Wright biplane and Bleriot monoplane, George Beatty with a Wright biplane, and Eugene Ely with a Curtiss biplane. Several aviators of less renown are also expected to take part in the flights.

#### Yale Loses Mile Runner Reed.

*Special to The New York Times.*

NEW HAVEN, Conn., Sept. 7.—In the departure from college of Nathaniel Reed, Yale has lost it's best mile runner. He is in ill health and has decided to spend a year on a Western ranch. Reed was on the relay team last season. He is a member of the junior class in the academic department, and lives in [illegible]


"How Delicious Good, Pure Beer Can Be!"
Expert Brewing of the Best Materials Results in
Imperial Gold Label Beer
Bottled only by the Brewers, BEADLESTON & WOERZ New York. Order from any dealer.
Just Try It! You Never Have Tasted Its Equal!


### ON THE TENNIS COURTS.

#### Women in New Rochelle Tennis.

Miss Anna Martin, Miss Margaret Grove, and Miss Herts won the places in the semi-final round of the women's cup tennis singles yesterday on the courts of the New Rochelle Tennis Club at Quaker Ridge. Miss Grove played a dashing game against Mrs. Henry H. Bundick of the Park Hill Country Club and defeated her at 7—5, 6—3. Miss Anna Martin was at her best at driving, and she defeated Miss Emily A. Dietz, 6—2, 6—love.

One of the best of the contests in the doubles was that in which Miss Emeline W. Holmes and Miss Louise Wetherbee defeated Miss Anna Cockle and Mrs. M. Mannis at 6—0, 4—6, 6—4.

In the progress of the Quaker Ridge challenge cup singles James S. O'Neale, Jr., the Hamilton Grange champion, won his place in the final by outsmashing Abraham Bassford, Jr. The slow returns of Bassford just suited O'Neale's game, and he scored the match at 6—3, 8—6. The summary:

Women's Cup Singles.—First Round—Miss Herts defeated Miss Prehn, by default.

Second Round—Miss Anna Martin defeated Miss Emily A. Dietz, 6—2, 6—0; Miss Margaret Grove defeated Mrs. Henry H. Burdick, 7—5, 6—3; Miss Herts defeated Miss Louise Wetherbee, 8—6, 6—2.

Women's Doubles.—First Round—Mrs. C. C. Phillips and Miss McGuire defeated Miss Herts and Miss Rothfeld, 3—6, 6—3, 9—7; Miss Anna Cockle and Mrs. M. Mannis defeated Mrs. David Sands and partner, by default; Miss Emeline W. Holmes and Miss Louise Wetherbee defeated Miss Clare Cassell and partner, by default; Mrs. R. Raymond and Miss Little defeated Miss Prehn and partner, by default; Mrs. Charles F. Potter and Mrs. B. F. Tieman defeated Miss Hotson and Miss T. Cockle, 6—1, 6—0.

Second Round—Miss Emeline W. Holmes and Miss Louise Wetherbee defeated Miss Anna Cockle and Mrs. M. Mannis, 6—0, 4—6, 6—4; Mrs. R. Raymond and Miss Little defeated Mrs. Henry H. Burdick and Mrs. A. Dudley Britton, 6—1, 6—0; Miss Juliet Leach and Mrs. H. Garside defeated Mrs. Charles F. Porter and Mrs. B. F. Tieman, 6—2, 6—4.

Mixed Doubles.—Third Round—Mr. and Mrs. A. Dudley Britton defeated Miss Anna Martin and Abraham Bassford, Jr., 4—6, 6—0, 6—1; Miss Eleanor Nash and Sidney P. Henshaw defeated Mrs. B. F. Tieman and David Sands, 7—5, 6—1.

Quaker Ridge Challenge Cup, Men's Singles.—Semi-Final Round—James S. O'Neale, Jr., defeated Abraham Bassford, Jr., 6—3, 8—6.

Men's Doubles.—Second Round—Breck and Coughlin defeated McClintock and Elgas, 6—3, 6—8, 6—2; Dr. William Rosenbaum and A. D. Hammett defeated Beekman and Latimer, 6—4, 6—8, 6—4; O'Brien and A. Bassford, Jr., defeated Augur and Fox, 6—2, 6—0; Black and Blair defeated H. Bassford and partner, by default.

#### Armstrong Beats Gates at Merion.

PHILADELPHIA, Sept. 7.—J. J. Armstrong, University of Minnesota racquet wielder, advanced to the semi-final round of the intercollegiate championship lawn tennis tourney on the courts of the Merion Cricket Club to-day, by defeating R. C. Gates of Yale. Armstrong's cut strokes and overhead smashes were again in evidence, and his match with E. H. Whitney of Harvard to-morrow promises to furnish the ultimate winner of the event. Yale won both the other places in the semi-finals, Harvard being the victim on each occasion.

At the annual meeting of the association the following officers were elected for the ensuing year: President, Alrick H. Man, Yale; Vice President, Wendell S. Kuhn, Princeton; Secretary and Treasurer, G. A. Shaw McKean, Harvard.

The University of Minnesota and Johns Hopkins were admitted to membership in the association, the full list now being Yale, Harvard, Pennsylvania, Princeton, Cornell, Columbia, Hobart, Williams, Haverford, Minnesota, and Johns Hopkins. Summary:

Singles. — Third Round—J. J. Armstrong, Minnesota, beat R. C. Gates, Yale, 6—2, 6—4; E. H. Whitney, Harvard, beat F. H. Gates, Yale, 6—1, 6—4; J. L. Cote, Yale, beat C. S. Cutting, Harvard, 6—1, 6—2; A. H. Man, Jr., Yale, beat G. A. S. McKean, Harvard, 9—7, 6—1.

Doubles.—Second Round—Tifft and Kuhn, Princeton, beat Conger and Ayres, Williams, 7—5, 9—7; McKean and Jones, Harvard, beat Gates and Gates, Yale, 6—3, 6—4.

#### Harris and Benton in Tennis Final.

BUFFALO, N. Y., Sept. 7.—Harris, the Dartmouth tennis champion won from Moore of Buffalo, 6—3 and 6—2, and Benton, Cleveland City and Michigan State champion, defeated Gilbert, also a local player, by the same scores, in the semi-finals of the men's singles in the Western New York Tennis Tournament here to-day. To-morrow Harris and Benton will clash in the finals. On Saturday the winner will play Nat W. Niles, the present champion and cup defender. The women's finals will also be played to-morrow.

#### International Players on Courts.

All of the international lawn tennis players of both the British Isles and American teams were in action yesterday on the turf courts of the West Side Tennis Club, at 238th Street and Broadway. The real development of the day, the fourth of practice since the trio of Britons arrived in this city, demonstrated that they are fast rounding into form. Singles contests predominated throughout the afternoon, while a small but critical gallery watched the racquet work of the men. A. E. Beamish, the former Irish champion, first took on T. R. Pell. Then C. P. Dixon engaged Arthur G. Lowe, and later Lowe tried a fast hour with Calhoun Cragin.

There were some brilliantly played doubles in which William A. Larned paired up with Maurice E. McLoughlin, the Californian, whom he had been carefully coaching in singles tactics, and faced Raymond D. Little, the recent winner of the National doubles honors with Gustave F. Touchard, who had Thomas C. Bundy of California for his partner. Later Little and Bundy faced G. A. L. Dionne and Harold H. Hackett. The British pair, Dixon and Beamish, put in some fast work along with Lyle E. Mahan and Theodore Roosevelt Pell. As was the the case yesterday no scores were kept with any degree of accuracy.


Frisbie Collars
FRISBIE, COON & Co. Makers TROY, N.Y.
At Most Good Shops
25 cents for Two

Automobile Exchange
The New York Times:
Permit me to compliment you on the quick results obtained from the Automobile Exchange in The New York Times. Last week we inserted an advertisement in The Exchange for three times and we sold four cars through it.
Glidden Motor & Supply Co.
239 W. 58th Street.
ADVERTISING RATES per agate line: One insertion, 25c.; three insertions a week, including one on Sunday, 60c.; seven consecutive insertions, $1.05.

USED CARS FOR SALE.

A.—On account financial reverses will sacrifice Fiat seven-passenger touring car, 35 horse power; chassis cost $5,000 in 1908; has top, windshield, speedometer, clock, Prestolite tank, Klaxon horn, five lamps, two extra shoes, five tubes, extra set of sprockets, chains, kit of tools, everything essential for an automobile; only used four months last year; will climb Fort George Hill 30 miles per hour; will demonstrate anywhere; guaranteed; quick buyer, $675. Rafter, chauffeur for car. Williamsburg Bridge Garage, 107 South 6th St., Brooklyn.

AUTOMOBILES.
Green's Purchasing Agency, old Brewster Building, 1,587-1,589 Broadway, corner 48th St. Used automobiles of the highest grades can be purchased from us at sacrifice prices. We have the largest show rooms in the city and the greatest variety of cars to select from. All makes, from $125 to $3,000. Demonstrations cheerfully given. Satisfactory time payments arranged.

1912 latest model, 4-door, 7-passenger Chalmers car, delivered by Page Co., July 1; been driven carefully only 2,500 miles; has full equipment, including top, wind shield, Jones speedometer, extra inner tubes, extra shoes, shoe holders, New York license and license plate; dark blue painting; in complete order; price, $2,500. Apply Ashton C. Clarkson, 55 Water St.

Chalmers cars taken in trade for 1912 models, rebuilt, repainted, and guaranteed perfect at bargain prices. The Bruns Automobile Co., Chalmers Agents, Fulton St., corner Bedford Av., Brooklyn; 'phone 3700—Bedford.

For sale cheap, 20-passenger Mack sightseeing car; first-class condition. George Laury, Room 406, Times Building. Telephone, Bryant—1933.

CADILLAC, 1910 model, new pantasote top, cushion covers, Dorian rims, Sager bumper, windshield; $900. A. W. TAMS, 102 West 38th St.

Autocar, 1908 model; handy runabout; suitable for business or pleasure; price, $150; worth $500. Dr. Berryman, 142 West 55th St.

CHALMERS "FORTY" TOURING car, rebuilt and repainted. C. Dow, 1,627 Broadway, New York.

A doctor will sacrifice his five-passenger Columbia car, fully equipped; part payment if desired. 742 Prospect Av., Bronx.

For Sale.—4-cylinder Morse runabout in good order; will exchange for property. J. Butterworth, 2,070 Ryer Av.

CHALMERS cars, rebuilt, repainted, and guaranteed. C. Dow, 1,627 Broadway, City.

AUTOMOBILES FOR RENT.

Packards for hire; touring and limousines; monthly; low rates. S. J. Hollister, 237 West 76th St.

Beautiful six-cylinder, large, seven-passenger touring car, $3 per hour. Lamensdorf, 4580 Audubon.

Automobiles
Ready Reference for Buyers

ABBOTT-DETROIT MOTOR COMPANY, 1670 Broadway, cor. 52d St. Telephone 7166-7167 Columbus.
ALL MAKES Bought, Sold & Exchanged Times Sq. Auto Co., 1710 Broadway.
AUTOCAR: Commercial—Pleasure. 428-430 W. 19th St. Tel. Chelsea 6960.
BENZ Auto Import Co. of America, 244-6-8 West 54th St., N. Y.
BUICK Motor Co., B'way, bet. 55th & 56th St. 'Phone 4040 Columbus.
CORBIN 1,888 Broadway, (63d St.) 'Phone 5903 Columbus.
CADILLAC Cars, Parts, Repairs, Garage. Columbus Circle. Tel. 7700 Col.
FIAT "THE MASTER CAR." Fiat Automobile Co., 1,776 Broadway! 'Phone 6445 Col.
KNOX Knox Automobile Company, 1966-1968 Broadway. 'Phone 4336 Col.
NATIONAL Poertner Motor Car Co., 1,922 B'way, cor. 64th St. 'Phone 6166-7 Col.
"SIMPLEX" "Made in N. Y. City," 1860-62 B'way. Tel. 5188 Col.
WHITE White Co., B'way & 62d St. 'Phone 2952 Col.

AUTOMOBILE SUPPLIES.

TIRES, Guaranteed and unguaranteed. All Makes. STAR TIRE CO., 1666 B'way, near 52d St. Tel. 6608 & 6609 Col.
SPLITDORF-MAGNETO Walton Av. & 138th St. Branch, 1,679 Broadway.

AUTOMOBILE INSTRUCTION.

Booklet explains WHY our Course is best. STEWART AUTO ACADEMY, 233 West 54th St. (near B'way.) "Founded on Honesty." "Prospers on Merit."
WEST SIDE Y. M. C. A. Individual road work. Small shop classes. Booklet. 303 West 57th St.

AUTOMOBILE BODIES.

BROADWAY Auto Top & Body Co., 136 W. 54th St. Col. 5605.
ROTHSCHILD & COMPANY, 57th St. and 11th Av. Tel. 4637—Col.

SPORTING EVENTS.

BASEBALL, Polo Grounds, To-day, 3:30 P. M. Giants vs. Brooklyn. Adm. 25c. & 50c.



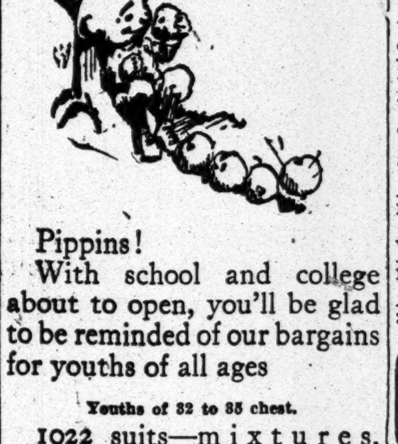

Pippins!
With school and college about to open, you'll be glad to be reminded of our bargains for youths of all ages

Youths of 32 to 35 chest.
1022 suits—mixtures, serges, cheviots; light and winter weights
366 were $16.00
211 were $18.00
394 were $20.00
81 were $22.00
$12.50 now.

Boys of 14 to 16 years; long trousers.
100 suits that were $12.00 to $18.00—both light and winter weights.
$7.50 now.

Boys of 8 to 16 years; short trousers.
1231 Norfolk, double and single breasted suits—most all light weight.
290 were $7.50
215 were $8.50
356 were $9.50
370 were $10.50.
$5.50 now

Boys of 2½ to 10 years.
A handful o Russian and Sailor suits; washable at $1.15, wool at $3.75.

ROGERS PEET & COMPANY,
Three Broadway Stores
at Warren St. at 13th St. at 34th St.

# BOXING SCANDAL TO BE AIRED TO-DAY

### Pat Powers to be Grilled by Mr. O'Neil at Athletic Commission's Meeting.

The most important meeting yet held by the newly appointed State Athletic Commission is scheduled for this morning at 10 o'clock at the commission's office, 41 Park Row. The meeting has been called for the special purpose of resuming the investigation of the complaints concerning the violation of rules by the Madison Square Athletic Club at the time that club conducted the Wells-Brown bout in Madison Square Garden. It is expected that the session will be an open one, as Commissioner Frank S. O'Neil, who is the leader in the investigation, favors such a plan. In view of the publicity already given the case, Mr. O'Neil figures that the good of the sport demands the widest publicity in this investigation.

The principal things which Mr. O'Neil intends to find out this morning are summed up in these three questions: Who shares in the profits of the Madison A. C.? How could the club be given a year's lease on the building when the present structure is to be torn down in February? Were tickets sold on the night of the Brown-Wells bout at a figure above the price marked on the tickets?

At the last meeting of the commission Patrick Powers, manager of the club, declined to answer any of these questions except when represented by counsel. It is expected that Mr. Powers's attorney will attend to-day's meeting.

As for the division of profits, it is quite generally understood that the owners of the Garden share largely in the profits, as they do in several other enterprises which use the Garden for exhibition purposes. It has also been stated that Mr. Powers in the present instance is acting more in the capacity of agent for the Garden interests than as the head of a regularly formed athletic club, having no connection with the Garden owners, but simply leasing the building for fight purposes. Such a club as the Madison Square A. C. was formed four years ago; in the present arrangement it is said to be acting as a partner of the Garden interests rather than a lessee of the Garden property. In the same light Harry Pollok, considered as Mr. Powers's partner as head of the Madison Square A. C., is held to be an employe of P. T. Powers, agent for the Garden interests. This is one feature of the case which the commission is especially anxious to clear up, to make it plain whether a regularly formed athletic club is conducting the bouts or whether they are being conducted by the Garden corporation, hidden behind the club.

The lease of the building for fight purposes is another question that Mr. O'Neil intends to unravel. James Young, treasurer of the Madison Square Garden Corporation, stated yesterday that the Madison Square A. C. holds a bona fide lease to the building for a term of one year, as required by the Frawley bill. Asked if the Garden was not to be torn down in February, Mr. Young said that he was unable to state. He explained that every lease issued by the Madison Square Garden Corporation contains a conditional clause which states that the lease becomes invalid in case the Garden is sold or transferred to another holding company. A notice of six months is called for in the usual leases, but it is modified at times to a notice of ten days or less, Mr. Young explained. He stated that Mr. Powers has a bona fide lease to the building, issued in the usual form and with the same conditional clause included in the leases issued to the Horse Show, Automobile Shows and other affairs conducted in the Garden.

Mr. Young stated that much opposition has been brought to bear on the Madison Square A. C. by promoters of other clubs in the city who regard Garden bouts as likely to greatly injure their own interests. He added that some of these promoters had tried to secure the Garden when the Frawley bill was passed, but lost out to Mr. Powers. It is stated that evidence showing the opposition of rival promoters is to be introduced at to-day's hearing.

As James E. Sullivan has resigned from the commission it will require unanimous action by Commissioners O'Neil and Dixon to transact any business at to-day's hearing. A deadlock such as marked the hearing last week will defeat the ends of the investigation. The question of secret or open session will be the first to be taken up, and if Mr. Dixon agrees with his colleague the meeting will be public. One close to the situation said yesterday that last week's conditions would be greatly changed when to-day's meeting is held. It is inferred that Commissioner Dixon will give Commissioner O'Neil his hearty support in the effort to make everything according to the Frawley law. If such is the case, it is not at all an improbability that the license of the Madison Square A. C. may be revoked.

The war on the boxing clubs begun on Wednesday by Fire Commissioner Johnson, in an effort to prevent any loss of life in case of fire, was continued yesterday. The Olympic A. C. was visited and a recommendation made for more water buckets, stationary seats and the establishment of sufficient aisles. At the Sharkey A. C. it was found that all seats were not stationary and a recommendation was made that the loose chairs be fastened securely to the floor.

## MULDOON ON BOXING.

### Proposed Commissioner Gives His Views on a Complicated Situation.

Interest in the candidacy of William Muldoon, once the greatest wrestler, as a member of the so-called boxing commission, the chairmanship of which was recently made vacant by the resignation of James E. Sullivan, was generally hailed with enthusiasm wherever men interested in the sport congregated.

Concededly an ideal nominee for the position—which is purely an honorary one—Muldoon on all sides was said to be the type of man who can rescue the game from the pitfalls it seems to be engulfed in.

Muldoon is generally credited with being well up on all the ins-and-outs of boxing, both from managerial and coaching standpoints. It is further conceded that promoters and the like would pull no wool over his eyes, and, as in his present vocation he is obeyed to the very letter of the laws he lays down, it is the consensus that he would brook no interference with what, after he had given the subject mature consideration, he fancied the duties of the office called for.

When seen at his Westchester County home yesterday he admitted he was at a loss to know who had advocated him for what, up to date, has been a thankless berth, entailing all sorts of verbal mud-slinging and the like. He admitted, however, that were he appointed some people would be brought up with a round turn.

"It looks to me," continued Mr. Muldoon, "as though certain promoters were trying to kill the goose which lays the golden eggs. I am very much disgusted with the turn things have taken in the boxing line, and if certain people are not choked off—figuratively, I mean—legislation will surely be enacted which will kill the sport for all time.

"Boxing is a fine game when carried on with the proper checks, but when people are fleeced by being made to pay $7 for $2 seats, and higher prices in like ratio, action is necessary, and not of the conciliatory kind, which makes attempts to spare friends..

"At present the number of licenses issued seems too many. Then, again, it appears that proper investigation has not been made into the safety of spectators. If I were a member of the committee no club would get my say-so until the Fire and Building Departments had put their O. K. on the places in which the contests were to be held.

"I would carve the present list of referees so that it would be unrecognizable.

"In the matter of referees I would, after the appointment of men I thought knew their little book, have a code drawn up, which they would be in duty bound to live up to or forfeit their positions. I would be for giving them the power to disqualify any and all boxers who deliberately clinch and make farcical exhibitions, thereby giving the spectators not a semblance of run for their money.

"Another bad feature of present-day methods is the custom of the timekeeper in giving warning to the contestants, some ten seconds before the expiration of a round, upon which we have the spectacle of seeing stools pushed into the ring, with the result that, if a man chances to be in a bad way, he, with this intimation, invariably hangs on, thus helping to spoil the contest. The whole subject is one which needs proper regulation, otherwise we will soon see a good sport go the way of racing, which was ruined because of the greed of a few."

## MOORE AND MURPHY DRAW.

### Philadelphia and Flatbush Boys In Even Match at National S. C.

Pal Moore of Philadelphia and Tommy Murphy of Flatbush went over the full ten-round route last night at the National Sporting Club and finished with honors about even. Both worked hard all the way, and there was enough action to satisfy the crowd, which comfortably filled the West Forty-fourth Street clubhouse, but there was little of the spectacular work that both have been known to uncover in the past. At times Moore's punches landed hard and often on Tommy's head, and there were other times when conditions were exactly reversed, but for the most part neither was able to shine to any especial advantage. About half of the rounds were even, and the remainder showed no decided lead for either boxer.

Murphy's style of boxing differed considerably from what he has shown in the past, and he often transgressed the rules in regard to holding. Tommy did not seem to have the confidence in himself that marked his bouts before he collided with that speedy sleep punch at the hands of Knockout Brown, and he was more anxious last night to jab and clinch rather than to indulge in any toe-to-toe exchanges.

On three or four occasions he was cornered in such a way that he had to work at his old-time style to fight himself free, and he responded with some clever work, using both hands in rapid-fire order on Moore. But he did no more mixing than he was really compelled to do. Many times, particularly in the early rounds, Murphy showed a tendency to hold Moore's head with his left glove and rain uppercuts against Pal's face with his right. He was continually hissed for this kind of work. In the latter rounds he offended very little and did much better work.

Moore did not uncork any of those sensational rushes that have featured most of his previous bouts in New York. His old trick of following an opponent around the ring, pouring in right and left jabs to both body and head as fast as a pair of arms can be propelled, was entirely absent last night. Only once did he follow up Murphy in anything like his old style and then he was able to do no really effective work.

It was a case of where both were willing to fight and tried hard without doing any material damage. In spite of the many resounding wallops that both boys delivered neither was at any time in distress. There were plenty of blows with knockout sounds, but these punches had more noise than steam.

### Maloney vs. Ahearn To-night.

Tommy Maloney, the west side lightweight, and Young Ahearn, the Brooklyn dancing master, will clash to-night in the star bout of ten rounds at the Twentieth Century Athletic Club. According to reports from Ahearn's training camp the elusive Brooklynite has changed his style of fighting to a considerable extent, and now relies as much on standing still and exchanging punches as he formerly relied on footwork. Maloney has been working out at New Dorp, S. I., and regards to-night's bout as a stepping stone to matches with Knockout Brown, Matt Wells, and other lightweights. He is confident that he can gain the verdict over Ahearn, whose rise was so meteoric until he climbed into the same ring with Packey McFarland. The usual number of preliminary bouts will precede the main event.

## ROUGH FOR MOTOR BOATS.

### Races Run Over Shortened Course In Huntington Bay.

All except the largest classes of speed boats had their innings yesterday in the second day of the National motor boat carnival at Huntington Bay. Ten of them started in the morning race in class A, over a course that was said to be 26½ nautical miles or 4½ miles to the lap, covered six times.

Such a strong easterly wind was blowing and the water on the outside leg of the course was so rough that it would have been too dangerous to have sent the little boats out there, so the course was shortened to suit the conditions.

G. McKesson Brown's boat, the Ran, finished first in the class, her elapsed time being 1 hour 10 minutes 55 seconds, but A. V. Smith's Edith II. won on time allowance in both the morning and afternoon races. Her morning time was 39:37 and the afternoon time 37:42. A. E. Smith's new boat Hazel was third in the afternoon race in this class. She astonished everyone by making the fastest lap of all, 11 minutes 38 seconds. The Hazel is an Elco boat, only 16 feet long with 60-horse power. She made an average speed over part of the course of 24 knots an hour.

Rear Commodore J. S. Blackton's Viva was the winner in class C. She covered the course in 1 hour 13 minutes 3 seconds. The Nameless, which started with her, broke down and was not able to finish in the morning race. She raced against the Sandburr II. in the afternoon and was beaten 1 minute 19 seconds.

The winners in the final races of Classes D, F, and G were the Avis, the Alfred S. and the Bunk III.

The British boats Maple Leaf III. and Pioneer will start at 9 o'clock this morning in the mile speed trial for a record for the Heins $1,000 cup. After the trials they will be taken to New York on a lighter and shipped back to England. The Dixie IV., the Nameless, the Vita II., and perhaps the Disturber II., will do their mile trials on Saturday. Nelson Doubleday's Grizzly Bear was obliged to quit in yesterday's race for lack of gasoline, and the Peter Pan, owned by J. Simpson, hit something on the course that has put her out of commission for good.

## NEW YORK YACHTS RACE.

### Vagrant, Adventuress, and Phryne Winners in Postponed Regatta.

Half a gale from the east, northeast greeted the yachts yesterday that contested for the prizes offered by the New York Yacht Club for its annual regatta, which had been postponed from July.

There was a rough sea on for the smaller craft when the signal to start was made from the committee tug Edmund Moran. The schooner class was confined to Harold S. Vanderbilt's Vagrant and George W. Scott's Miladi. These two made a pretty start at 12:15 off Mott's Point in Hempstead Bay. The first leg was a close reach of 3⅞ miles to Parsonage Point, the second windward work to Woolsey's Reef, and a spinaker run from there to the finish of 9¼ miles.

The Miladi took the wrong course, heading for Woolsey's Reef instead of Parsonage Point. When the mistake was discovered her owner withdrew from the race. The Vagrant went on and not only won her class prize, but also the Bennett Cup for schooners.

In a special mixed class the Adventuress, starting against the Miladi, won. She covered the 19¼-mile course in 2 hours 41 minutes and 8 seconds.

The Adventuress also sailed for the Bennett Cup for sloops against five of the club's "thirties." The Phryne, sailed by J. P. Morgan, Jr., was the winner on corrected time, the Caprice being second.

### Five Matches Decided at Sea Girt.

SEA GIRT, N. J., Sept. 7.—In spite of cloudy weather and a raw, penetrating wind, five more important contests were shot off to-day at the twenty-first annual Sea Girt shooting tournament. They were the Gould rapid-fire regimental team match, Meany match, Remington U. M. C. expert match, all comers' squad revolver match, and the revolver team match.

Major William B. Martin of the Second New Jersey Infantry won both the Meany and Remington matches, while the Gould team match went to the Third New Jersey Infantry team, the all comers' revolver contest to Dr. J. R. Hicks of New York, and the revolver team match to Squadron A, New York.

### Dartmouth Begins Football Work.

HANOVER, N. H., Sept. 7.—Eleven men reported for the opening football practice at Dartmouth to-day. They were given light work by Coach Frank Cavanaugh. With the exception of Capt. Edward Daley, all who reported were new men. From now on practice will be held daily.


# AGAIN!

# The Sensation of the Year

**$1800** **The New 7 Passenger 1912 Model "44"** **$1800**

# Abbott-Detroit

**HAS ARRIVED**

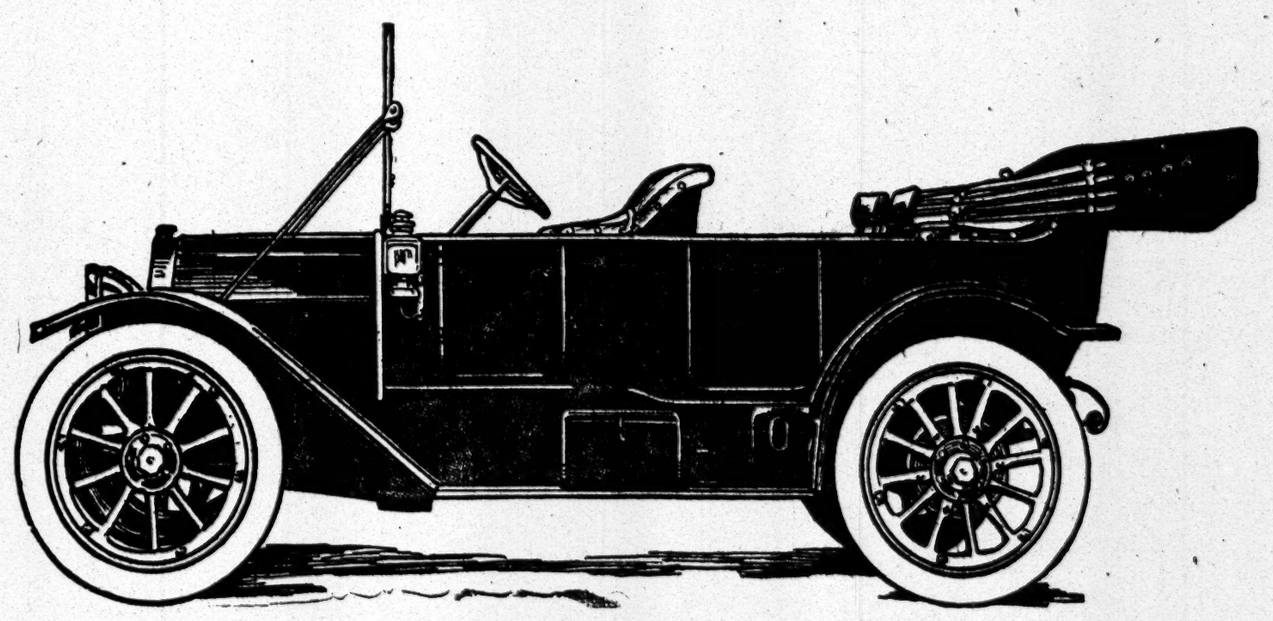

## NOTE THE SPECIFICATIONS:

**Every refinement and improvement known to the advanced automobile designer of today has been introduced. One or two of these new features are introduced into other makes selling at a medium price. A number of them have been built into higher-priced cars.**

## But there is no car selling below $4000 that has all these features:

**New Continental Type Long Stroke Motor, 4½x5½:** The long stroke has for some time been adopted as the best practice by foreign engineers, and is now used on the higher-priced French and German cars. It makes for phenomenal pulling power, free from vibration, and gives a flexible buoyancy of motion and delightful sense of reserve power.

**Unit Power Plant:** Oil proof and dust proof; all valves and springs enclosed, and with perfect alignment insured.

**Full Floating Rear Axle:** The most efficient type of axle obtainable at any price.

**Long Wheel Base of 120 Inches:** That means a generously big car; big enough to avoid jar and annoying vibration even at high speed, and to make motoring the restful enjoyment that has till now been only the dream of motorists.

**Demountable Rims:** After patient experimenting, we found these to be the most desirable type for our owners; and are therefore including them in the regular equipment, without extra charge. Anything less than the best would have no place on the ABBOTT-DETROIT.

**Tires 36" x 4":** The generously big size is only another indication of making only the best good enough for our car. Large tires not alone add to the comfort of riding but effectively cut in half tire upkeep costs.

**New Style Clutch:** Combining the most satisfactory results obtained by foreign builders and by our own engineering staff; competent judges pronounce it the ideal clutch.

**Full Timken Bearings Throughout.**

**Dual Ignition System:** New and improved type.

**Brakes on Rear Wheels:** All brakes are on rear wheels; heavy drums bolted to rear wheels.

**Three Quarter Elliptic Springs in Rear.**

**Chrome Nickel Steel Throughout:** Widely advertised as an extraordinary feature by other makers, it is the usual practice with us to build our cars of chrome nickel steel. The woodwork is of solid Circassian walnut, including dash and tonneau trimmings. **There is no brass on the car.** Disregarding the added cost, we have replaced brass with nickel, and the lamps are of nickel and black enamel. We feel repaid by the added air of quiet elegance given the car.

**Fore-door Ventilation:** We have assured this by an ingenious ventilating system which, without detracting from the appearance of the car, insures comfort in warm weather to the front seat occupants.

**Extra Large Tonneau:** Big, comfortable, luxuriously ample, and with thick, soft, cushiony upholstery. Five people can be comfortably seated with ample foot, leg and knee room.

**$1800** **NOTE THE PRICE** **$1800**

**and try to realize (as you will realize once you see the car itself) that this is the price of a big, beautiful 7-passenger car; a car that in its standard finish of rich Royal blue with all-nickel trimmings is the last word in quietly rich beauty; a car that embodies all the improvements found in any cars regardless of price; a car that has not only conformed to this year's standard but has actually created a standard of its own.**

## THEN COMPARE CAREFULLY

**with every other car at our price or hundreds of dollars above it. Compare not only carefully but mercilessly; we court it. Compare the sturdiness, simplicity and size of the engine, for after all the engine is the heart of the car. Compare the workmanship, down to the minute details; for we believe that trifles do make perfection. Compare the style and appearance, for a smart, correctly handsome car is an emphatic social "AYE" in your favor.**

## AND THEN---WELL THEN

**We Have Only to Say to You that:**
**The car is here for your inspection.**
**A demonstration May Be Had for the Asking.**

### SPECIFICATIONS AND PRICES

**ABBOTT-DETROIT "44"**

4½ in. x 5½ in. long stroke motor.
Dual Ignition System with Magneto.
Bullet Electric headlights—180 ampere hour lighting battery—Tungsten lamps—body of lamps, black enamel with nickel plated trimmings. Combination oil and electric side and tail lights.
Horn, Tire Irons and Tools.
Tires, 36 in. x 4 in.
Universal Demountable Rims.
Three-speed Transmission.
Two-pedal Control, Clutch and Brake.
Wheel Base 120 inches.
Ventilated Fore-door Bodies.

| | |
|---|---|
| Seven passenger, Fore-door Touring Car, fully equipped, less top, windshield and extra seats | $1800 |
| Seven passenger, Fore-door Touring Car, fully equipped, including top, windshield and speedometer | 1925 |
| Fore-door Demi-Tonneau, fully equipped, less top and windshield | 1775 |
| Fore-door Demi-Tonneau, fully equipped, including top, windshield and speedometer | 1900 |
| Fore-door Limousine, fully equipped | 3000 |

**ABBOTT-DETROIT "30"**

4 in. x 4½ in. four-cylinder motor.
Splitdorf Dual Ignition System.
Electric headlights—combination oil and electric side and tail lamps, 100 ampere hour lighting battery—Tungsten lamps.
Horn, Tire Irons, Tools.
Tires, 34 in. x 3½ in. Quick Detachable Rims.
Three Speed Transmissions.
One-pedal Clutch and Brake Control—simple, safe and sure.
Wheel Base 110 inches.
Ventilated Fore-door Bodies.

| | |
|---|---|
| Fore-door Touring Car, fully equipped, less top and windshield | $1350 |
| Fore-door Touring Car, fully equipped, including top and windshield | 1450 |
| Fore-door Roadster, fully equipped, less top and windshield | 1275 |
| Fore-door Roadster, fully equipped, including top and windshield | 1375 |
| Colonial Coupe, fully equipped | 2150 |

# ABBOTT-DETROIT MOTOR CO.,

## 1670 Broadway, at 52d Street, Telephone No. 7166-7167 Columbus New York City

**A few important points in New York, New Jersey and Connecticut are not yet covered. For the convenience of prospective customers we should like to appoint a few agents—measuring to the ABBOTT-DETROIT standard—in these places. Mail, telephone and telegraph inquiries will be given courteous and interested attention.**

# MAKING THREE PARTS OF TOBACCO TRUST

## Plan Now Being Considered Provides for Raising Dividend ½ of 1 Per Cent.

## COURT APPROVAL EXPECTED

### The Greater Interest Is to Compensate for a Possible Lessening of Security in Old Stocks and Bonds.

One of the plans which have been suggested for the reorganization of the American Tobacco Company, according to a story current in banking circles yesterday, calls for the formation of three companies to succeed the present parent company, with an exchange of 6½ per cent. preferred stock for the present 6 per cent. issue, 6½ per cent. bonds for the outstanding 6s and 4½ per cent. bonds for the 4s. The extra ½ of 1 per cent. payment, it was suggested, was to be offered as compensation for any lessening of the security of the old issues.

More attention was paid to this report than to others which have circulated, for the reason that the present company represents a merger of the old American Tobacco Company, the Consolidated, and the Continental, which were joined in 1904. It was pointed out that the trust would be conforming literally to the court's decree if it were broken up into its constituent parts.

It was said by an interest concerned in working out the dissolution problem that several plans had been discussed by the American Tobacco Company, but that as yet they are all tentative, and that none would be formally submitted to the three protective committees until it was learned how the Circuit Court regarded them.

An increase of ½ of 1 per cent. in the payments on the three classes of securities would require slightly less than $900,000 a year and would mean that much less available for the payment on the common shares. However, the company earned nearly $9,000,000 each year in excess of the amount required for the 40 per cent. dividend paid on the common stock.

A second conference between officials of the American Tobacco Company and the United States Circuit Court will be held in the Federal Building next Thursday to discuss the terms of a proposed plan for the breaking up of the trust in conformity with the decree of the Supreme Court. While the Tobacco Company has not yet decided upon a plan which it is at all certain will meet with the approval of the court and the representatives of the Department of Justice, who are to be present at the conference, it was said yesterday by a lawyer appearing for one of the stockholders' committees that he was confident that one of the plans which have been considered by the company will meet with the court's approval, and that it will be possible to hold a public hearing for the benefit of security holders and the committees representing them soon after the conference.

The time for depositing securities expires on Sept. 28. With the announcement that the expenses of the committees will be paid by the American Tobacco Company the response to the call for deposits has been more general.

## RECEIVER FOR TAPPE.

### Man Milliner Explains That He Can Pay, but He Never Duns Customers.

Judge Hough seemed unwilling yesterday in the United States District Court to appoint a receiver for Herman Tappe, the man milliner of 4 West Fortieth Street, who has filed a voluntary petition in bankruptcy. Tappe first came into the limelight through his marriage with Mrs. Ada McVickar, daughter of the late Edward S. Jaffray, and in his schedule of assets gave last week a long list of accounts due to him from society and theatrical folk, whom he did not like to dun.

A. M. Menkel appeared yesterday for the milliner and explained that his client had never asked his customers to settle their bills.

"Mr. Tappe is an artist, your Honor," he explained. "He is ignorant of material things."

"I have no receiver up my sleeve competent to handle the millinery business," replied Judge Hough. "What do you want to do, Mr. Tappe?"

"I want to pay 100 cents on the dollar, and as quickly as I can, so as to get started again."

"Well, a receivership is about the worst way to wind up this case quickly," replied the court.

Mr. Menkel stated that there was a man interested in the millinery business who would be willing as soon as the bankruptcy proceedings were closed to put Mr. Tappe into his old store as manager. Two months' rent on the store is due, it was explained, but the landlord does not desire to bring ejectment proceedings. In the end it was settled that Samuel H. Lummis, Secretary of the Eastern Milliners' Association, should be receiver.

Mr. Tappe protested yesterday at the list of his customers who owed him money, which had been published.

"Why, one of them had only bought goods from me three days before my petition was filed. Naturally she had not paid her account, and I did not expect it. The situation is most embarrassing. Between lawyers and reporters I have been driven nearly crazy."

## SHOTGUN LED TO HIS ARREST

### But the Grand Jury Quickly Frees an Italian from West Virginia.

The first case to come before the Grand Jury as a result of the Sullivan act prohibiting the carrying of weapons resulted in the refusal of the Grand Jury to indict for a felony yesterday Domonic Corborez of Lansville, West Va. He was arrested in the morning by Policeman Blumberger of the Greenwich Street Station for carrying a shotgun in violation of that section of the act relating to aliens.

Corborez has been employed on a railroad at Lansville for the last six years, and was on his way back to Italy yesterday for a visit to his brother. He carried a take-down shotgun, which he bought at Lansville for a present to his brother. Landing at the Liberty Street Ferry from Jersey City, he was walking up West Street to take a ferry to Hoboken, when Blumberger arrested him.

He was arraigned before Magistrate O'Connor in the Tombs Court and held without bail. District Attorney Whitman, hearing of the case, at once had it placed before the Grand Jury. That body, after hearing the policeman's testimony, reached the unanimous conclusion in three minutes that Corborez had not been guilty of any crime, and instructed him to take his shotgun and catch his boat.

This is the first case of its kind to come up before the Grand Jury, although there is another similar case pending. It is that of James Palermo, a laborer, at Huntington, L. I., who was arrested last Friday for buying a shotgun at 18 Bowery.

Later in the day Adolph Spiegel, a pawnbroker, at 109 Park Row, was arraigned before Magistrate O'Connor in the Tombs Court and held in $300 bail for trial. He was arrested by Policeman Weber of the Elizabeth Street Station for having thirty revolvers in his shop for sale. He admitted that he had them there without a license.

District Attorney Whitman, when asked whether theatrical companies would have to get permits to use guns in their plays, said:

"According to the law, the theatrical company which uses guns in a play must get a permit or be liable to arrest for violating the law."

# WILLCOX AT WORK AGAIN.

### Gave No Time While in Europe to the Study of Rapid Transit Problems.

Chairman Willcox of the Public Service Commission appeared yesterday at his office, after a month's vacation in Europe. Commissioner J. Sergeant Cram, who went away with him on the Mauretania, is still at his shooting box in Scotland, whence he sent to Mr. Willcox half a dozen brace of grouse to bring over.

Mr. Willcox had little to say about rapid transit matters. He would not discuss the refusal of the Interborough to accept the third-tracking and Bronx extension proposals of the commission.

"I didn't go abroad," he said, "to study transit problems, but to get a rest. If I saw a street car I dodged it."

The Chairman was asked what would be the next step taken by the Public Service Commission in the subway situation, but declined to go into the matter. The law department of the commission, he said, is at work on the operating contracts for the lines now under construction, but he would not say whether there would be one operating contract or several.

"I really do not know myself," he explained. "All I can say is that our lawyers are at work on the lines laid down by the Joint Committee and the Board of Estimate. The Brooklyn Fourth Avenue Subway will be completed next year, and we hope to have it in operation in connection with the Manhattan Bridge and the Loop Line as soon as possible, but whether it will be under a separate contract or not is a detail to be worked out by counsel.

"No doubt many difficulties will have to be overcome, but, as I regard it, the main outlines of the terms and the policy to be followed were determined finally by the joint report, approved by the Board of Estimate. There is no particular need of haste in preparing the operating contracts. The pressing thing is to get the digging started, as the construction work will take four years."

Mr. Willcox talked freely about the British strikes. He was interviewed on the question by the London newspapers at some length, and yesterday he said:

"Though the English newspapers seemed to lay particular stress on the question of the recognition of the unions, I could not help thinking that the real difficulty lay in the wage question. The impression seemed general that the wages paid were too low. There has been no increase in the wages of railroad men for at least ten years, and every one knows how the cost of living has increased.

"On the other hand, the profits of the companies have been steadily rising, and one authority calculated that the companies could afford to pay the men an average increase of 5s. a week and yet pay the dividends of two years ago. It seems to me that the findings of the commission appointed by the Government will be interesting reading from the sociological point of view."

The vigorous measures taken by the Government seemed to Mr. Willcox to be wise, although he admitted that Mr. Lloyd-George in some particulars went further in the way of radicalism than he could approve. But he pointed out that the strike situation was much more alarming in England on account of the great concentration of the people.

"In a certain district," he said, "15,000,000 people engaged in manufacturing are congregated. If the trains leading to this section are stopped starvation must follow, and pretty quick starvation at that. In such circumstances it seemed obvious that the Government must act promptly, for the peril was much greater than it would be in the case of any strike in this country."

Mr. Willcox went first to Switzerland with Controller Prendergast, and then spent several days with him in Paris seeing the sights. Commissioner Cram had invited him to visit him at his shooting box near Inverness on his way back, but the Chairman found that he had no time to accept it.

"I've got the grouse, though," he said, "and that's more than I should have shot myself. I don't know when Commissioner Cram will be back."

# INTERBORO INCOME LOWER.

### Gross Revenues Increased, but Operating Expenses and Taxes Were Higher.

The annual report of the Interborough Rapid Transit Company for the year ended June 30 shows decreases in net operating revenue, not withstanding substantial increases in gross earnings. The gross earnings for the year were $29,767,352, as compared with $28,987,647, a gain of 2.69 per cent., of which the greater proportion was on the Subway division.

Operating expenses increased from $11,013,142 to $12,368,981, an advance of 12.31 per cent. Of the increased costs of operation, amounting in all to $1,355,838, $1,173,203 came from the Subway division, which is an advance for that section of the company's operation of 24.66 per cent. over the costs of 1910. The Manhattan Railway division's expenses increased only $182,635, or 2.92 per cent.

Speaking of the increase in expenses the report says:

"This increase was largely due to the extraordinary expenditures resulting from the changes in Subway equipment, made necessary in connection with the operation of ten-car express and six-car local trains, amounting approximately to $770,000 during the year. The enlarged train service and the increase in wages of employes in the transportation departments of both divisions account for an additional $373,000."

The reduction in net operating revenue by reason of the increased expenses amounted to 3.20 per cent., or $576,134, leaving that item at $17,398,370. Taxes increased by 9.98 per cent. to $1,925,090, the increase being chiefly ascribable to the Federal tax for the year.

Income from operation was $15,473,279, as compared with $16,224,083 in the previous year, and gross income was $15,813,195, as compared with $16,635,107, a decrease of 4.94 per cent. Total deductions of $10,673,158, compared with $10,552,960 last year, left net corporate income at $5,140,036, against $6,082,147 in the previous year, a loss of 15.49 per cent. The surplus over dividends of 9 per cent. on the capital stock was $1,990,036, as compared with $2,932,147, a decrease of $942,110, or 32.13 per cent.

The total number of passengers carried was 578,154,088, as compared with 562,788,395 in the previous year, an increase of 2.73 per cent.

### Will of C. W. Hurlburt Filed.

The will of Charles W. Hurlburt, the lawyer who brought about the conviction of Florence Burns on a charge of extortion, and whose body was found floating in the Hudson River, near Iona Island last Aug. 20, was filed for probate with the Surrogate yesterday. It was drawn on Jan. 21, 1910, and disposes of real estate worth more than $1,000 and a personal estate of about $2,100. The entire estate is bequeathed to Henry W. Aube of 477 Welling Street, Richmond Hill, L. I., and William Murray of 212 West Eighty-fifth Street.

### Weather in Cotton and Grain States.

*Special to The New York Times.*

WASHINGTON, Sept. 7.—Following is the forecast for the cotton and grain States for Friday and Saturday as issued by the United States Weather Bureau:

North Carolina—Generally fair Friday; probably local showers Friday night or Saturday; cooler Saturday; light, variable winds.

South Carolina, Georgia—Local showers Friday and Saturday; light, variable winds.

Florida—Local showers Friday and Saturday; light, variable, mostly easterly winds.

Alabama, Mississippi, Louisiana—Local showers Friday and Saturday; cooler in northern and central portions; light, variable winds.

Eastern Texas—Generally fair, except probably local showers in northern and eastern portions Friday and Saturday; cooler in northern portion; moderate southerly winds.

Western Texas—Generally fair Friday and Saturday, except probably showers in extreme western portion.

Oklahoma—Unsettled Friday. Saturday fair.

Arkansas—Probably local showers Friday. Saturday probably fair.

Tennessee and Kentucky—Local showers and cooler Friday. Saturday cloudy and continued cool.

Ohio, Indiana, and Illinois—Cloudy Friday and Saturday; cooler Friday in southern and central portions; moderate northeasterly winds.

Lower Michigan and Wisconsin—Cloudy Friday and Saturday; continued cool; moderate northeasterly winds.

Upper Michigan and Minnesota—Cloudy and continued cool Friday. Saturday fair, with rising temperature; light, variable winds.

Iowa—Cloudy and continued cool Friday. Saturday fair, with rising temperature.

Missouri—Cloudy Friday; probably showers in southwest portion; cooler. Saturday probably fair.

Dakotas and Nebraska—Fair, with rising temperature Friday and Saturday.

Kansas—Cloudy Friday. Saturday probably fair and warmer.

# SLAIN ON MOUNTAIN; PAYROLL INTACT

## Coal Contractor and Driver Found Dead in Carriage in Pottsville District.

## TWO ITALIANS ARRESTED

### Victims Apparently Were Killed from Ambush, but the Slayers Left Untouched $2,800 They Carried.

POTTSVILLE, Penn., Sept. 7.—Dead in their carriage, the bodies of Joseph Zehner of Lansford and Samuel Watkins of Summit Hill were found on the top of the mountain between Lansford and Nesquehoning this aternoon. Both had been shot, evidently from ambush, and instantly killed. A box containing $2,800, to pay about sixty hands employed at the Nesquehoning coal strippings, at first reported as missing, was afterward found intact in the carriage. Thus far no witnesses have been found who can give any clue to help the police.

Zehner lived at Nesquehoning, and was a contract miner in charge of extensive coal-stripping operations for the Lehigh Valley Coal and Navigation Company. Today was pay day, and shortly before noon he stopped at the coal company's office in Lansford, in company with Hopkins, his driver. He stated to the clerks that he was going to drive over to the strippings to pay his men. The roads lead through a very lonely country for a distance of two miles.

Later, a teamster driving over the same road came across a horse, hitched to a buggy, grazing along the roadside. In the carriage were the bodies of the two men. Armed men are scouring the country and every town is aroused.

Two Italians were arrested at Perryville, where they were caught, in a very excited condition, inquiring for a train to Elizabethville.

Two other Italians are also held as suspects; notwithstanding these arrests, the police of Pottsville and of Panther Creek Valley are persistent in scouring the mountains in that section to apprehend others who may be suspected of the crime. The authorities are doubtful whether the double murder was really the work of Italians.

The fact that the money was not taken leads the authorities to believe that the murder of the two men was committed for other reasons than robbery.

## Arrival of Buyers.

**Arriving buyers may register in this column by telephoning 1000 Bryant**

Bunce, J. H., Company, Middletown, Conn.; W. W. Daniels, domestics, blankets, linens, and white goods; 75 Spring Street.

Shartenberg & Robinson Company, Pawtucket, R. I.; A. B. Cote, dress goods and silks; 75 Spring Street.

May Company, Cleveland, Ohio; S. Samuel, laces, ribbons, handkerchiefs, and embroideries; 4 Washington Place.

Sibley, Lindsay & Curr Company, Rochester, N. Y.; H. W. Francis, notions and art goods; 454 Broome Street.

Howland Dry Goods Company, Bridgeport, Conn.; W. W. Howe, sporting goods; 75 Spring Street.

Lewis, D., & Co., Elyria, Ohio; C. Merthe, cloaks and suits; Prince George Hotel.

White, R. H., Company, Boston, Mass.; S. A. Levy, cloaks and suits, (basement;) Miss L. M. Sweeney, corsets; M. M. Healy, representing; 41 Union Square.

Jordan Marsh Company, Boston, Mass.; Mr. Day, waists; F. H. Jury, dresses; Miss Betterman, children's wear, (basement;) Miss Schafer, waists; 31 Union Square.

Crowley, Milner Company, Detroit, Mich.; L. W. Howland, jewelry, leather goods, and gloves; 684 Broadway.

Halle Brothers Company, Cleveland, Ohio; G. H. Romer, carpets and rugs; 31 Union Square.

Hengerer, William, Company, Buffalo, N. Y.; F. E. Chamberlain, shoes; 214 Church Street.

Steiger, A., Company, Springfield, Mass.; Miss S. C. Smith, misses' and infants' wear; Hotel Cadillac.

Meekins, Packard & Wheat, Springfield, Mass.; W. H. Harsh, carpets; Hotel Breztel.

Reid & Hughes Company, Norwich, Conn.; Miss I. Sears, ladies' neckwear; Miss E. A. McCabe, laces and veilings; 75 Spring Street.

Miller, Rhoads & Swartz, Norfolk, Va.; W. C. Barrett, laces and leather goods; 55 White Street.

Hunter, Tuppen Company, Syracuse, N. Y.; Mrs. R. E. Livingstone, furs; 221 Fourth Avenue.

Silvey, J., & Co., Atlanta, Ga.; B. S. Sharp, cloaks, notions, and hosiery; 72 Leonard Street.

Beall, Block Dry Goods Company, Fort Smith, Ark.; W. S. Beall, notions; Hotel Albert.

Hager & Bro., Lancaster, Penn.; Miss K. F. Kreider, art goods; 75 Spring Street.

Cain, Sloan Company, Nashville, Tenn.; Miss K. D. Miller, dressmaking department; 45 East Seventeenth Street.

Barnard-Sumner-Putnam Company, Worcester, Mass.; W. K. Stanley, silks; 75 Spring Street.

Howley Dry Goods Company, Bay City, Mich.; C. R. Howley, domestics; Hotel Marie Antoinette.

Slattery, E. T., Company, Boston, Mass.; P. A. O'Connell, cloaks and suits; Hotel Wolcott.

McWhirr, R. A., Company, Fall River, Mass.; Miss J. Joyce, ladies' and infants' wear; 75 Spring Street.

White, R. H., & Co., Boston, Mass.; G. E. Chapman, clothing; 41 Union Square.

Hills, C. S., & Co., Hartford, Conn.; J. T. Ferguson, silks; Park Avenue Hotel.

Porter, J. J., Company, Pittsburgh, Penn.; F. A. Stevenson, laces and hosiery; Broadway Central Hotel.

Barney, H. S., Company, Schenectady, N. Y.; C. E. Raymond, dress goods and silks; 75 Spring Street.

Quackenbush, G. V. S., & Co., Troy, N. Y.; T. J. Brennan, silks; Park Avenue Hotel.

Boston Store, Wichita, Kan.; C. G. Cohn, furnishing goods; Hotel Imperial.

Dimond, L., & Sons, Providence, R. I.; W. Schloss, millinery; 70 Franklin Street; Hotel Collingwood.

Siegel, S., & Co., Boston, Mass.; R. G. Alexander, bedding; Herald Square Hotel.

Kibbey, T. E., Washington, D. C.; cloaks and suits; Herald Square Hotel.

Pettis Dry Goods Company, Indianapolis, Ind.; Mary Trimble, dressmaking; 2 Walker Street.

Syracuse Dry Goods Company, Syracuse, N. Y.; R. Roux, piece goods; 51 Leonard Street.

Chandler & Co., Boston, Mass.; A. E. Beck, dress goods and silks; H. W. Schoske, ladies' neckwear and laces; Hotel Imperial.

Katz Brothers, Honesdale, Penn.; E. A. Katz, dry goods; Hotel Imperial.

Katz, S. & J., & Co., New Orleans, La.; B. Landau, domestics, dress goods, and cloaks; 43 Leonard Street.

Sweeney Company, Buffalo, N. Y.; J. V. Swanz, upholstery goods; 214 Church Street.

Scruggs, Vandervoort & Barney Dry Goods Company, St. Louis, Mo.; J. V. Hamtil, dressmaking; Miss M. A. Underwood, dressmaking; 214 Church Street.

Watkins, T. C., "Limited," Hamilton, Canada; F. W. Bradwin, cloaks and suits; 214 Church Street.

Hale Brothers, San Francisco, Cal.; W. H. Bezzo, cloaks and suits; 395 Broadway.

Saunders & Son, Alexandria, Va.; S. Saunders, jewelry; 68 Maiden Lane.

Goldberg Department Store, Trenton, N. J.; Mrs. F. Laudray, silks, waists, and dresses; 114 Fifth Avenue.

Filene's, William, Sons Company, Boston, Mass.; Mr. Speers, children's coats; Miss Deegan, children's dresses; 6 West Twenty-second Street.

Stewart Company, Baltimore, Md.; Miss Kirk, ribbons; 214 Church Street.

Gutman, Joel & Co., Baltimore, Md.; Miss M. Landauer, hosiery and underwear; 79 Grand Street.

Goldsmith, J., & Sons Company, Memphis, Tenn.; F. Goldsmith, dry goods; 40 West Twenty-second Street.

Arbuthnot-Stephenson Company, Pittsburgh, Penn.; R. L. Thompson, domestics and prints; 43 Leonard Street.

Porteous, Mitchell & Braun Company, Portland, Me.; H. D. Lakeman, cloaks, suits, and waists; 55 White Street; Hotel Wolcott.


WOULD LIKE TO HEAR from manufacturers who make cheap coats and suits, also skirts, waists; state where you start. A 48 Times.

## Guide for Buyers.

*One line, 12 months, $116.80; 6 mos., $61.88; 3 mos., $32.76; 1 mo., $11.40.*

ADVERTISING NOVELTIES & SOUVENIRS.
A. C. Bosselman & Co., 469 Broadway.
EMBROIDERIES AND LACES.
Leumann, Boesch & Weingart, 122 5th Av.
CUT GLASS SPECIALS.
Louis Levien Cut Glass Co., 33 Murray St.
MARABOU Neckwear, Novelties & Trimmings.
Hauser & Davis Mfr., 59 East 8th St.
MANICURE SUPPLIES.
Lustr-ite (Floridine Mfg. Co.) 44 Franklin.

SCHOOLS.

New York—Manhattan.

The BARNARD SCHOOL of HOUSEHOLD ARTS 226 W. 79th St.
Cooking, Embroidery, Millinery, Dressmaking, Household Decoration, Accounts, Management. Also English and French. One or all subjects may be taken. 3d year. Catalog.

BARNARD SCHOOL FOR BOYS
721 ST. NICHOLAS AVE., COR. WEST 146th St.
Thorough preparation for college or business. Gymnasium. Play Ground. Over 100 graduates in leading colleges. All grades. 26th year Sept. 25th. Catalog.

BARNARD SCHOOL FOR GIRLS
College Preparatory & General, 421 W. 148th St. Kindergarten & Elementary, 423 West. 16TH YEAR begins Sept. 28th. Catalog.

BARNARD ELEMENTARY SCHOOLS
226 West 79th. Riverside Drive & 139th. Pinehurst Av. & West 177th.
Kindergarten & Elementary for Boys & Girls. Catalog.

Ethical Culture School,
Central Park West and 63d St.
Founded 1879 by Felix Adler.
Only a few new places are available for the year 1911-12.
Kindergarten, Elementary, High School and Normal Departments. Some of the noteworthy features are: Country camp, athletic sports, school festivals and music, broad course of study, ethical instruction by Dr. John Lovejoy Elliott.
For information and circulars address
Franklin C. Lewis, Superintendent.

Sachs Collegiate Institute
38 West 59th Street
*Fortieth year begins Wednesday, September 27th.*
Boys thoroughly prepared for all colleges and scientific schools. Complete business course. Special attention paid to primary instruction. Classes limited in number. Lessons prepared in afternoon study hour under supervision. Carefully regulated athletics.
LABORATORY, GYMNASIUM.
Dr. OTTO KOENIG, - - Principal

Syms School
49-51 EAST 61ST STREET.
THIRTEENTH YEAR OPENS OCT. 2.
Prepares boys for college or boarding school. Limited enrollment. Special emphasis on English in all departments.
Class work and individual instruction.
Study hours under supervision of competent teachers. Special instruction in public speaking, drawing, manual training, athletics, and gymnastics.
Gymnasium and playground.

The Leete School
SEVENTEEN EAST SIXTIETH ST.
PRIMARY DEPARTMENT
ACADEMIC COURSE
COLLEGE PREPARATORY COURSE
DOMESTIC SCIENCE FINE ARTS
WEDNESDAY, OCTOBER FOURTH.

BERKELEY SCHOOL,
72d St. and West End Avenue.
Thirty-second Year.
Prepares thoroughly for all Colleges and Technical Schools. Primary Department in separate building. Military Drill—optional. Athletics. Afternoon study hours. Opens Sept. 27th. Illustrated Year-Book upon application. 'Phone Columbus 1415.

The 20th Year of Hamilton Institute for Boys
will open in its NEW HOME at 599 WEST END AVE., S. W. Cor. of 89th St., on OCT. 4TH. College and Commercial Preparation. Catalog on request. Office hours, 9-12.
N. ARCHIBALD SHAW, JR., Principal.

Riverdale Country School
14 acres, overlooking Van Cortlandt Park, Upper N. Y. City, 5th Year. Superior elementary instruction and college preparation. Boarding scholars. Day boys go to and fro with a master, via Broadway Subway express. Send now for illustrated catalogue. Telephone Kingsbridge 248.
FRANK S. HACKETT, Head Master,
Riverdale-on-Hudson, N. Y. City.

HAMILTON INSTITUTE FOR GIRLS,
3 West 81st Street, Cen. Park West.
NINTH YEAR BEGINS OCTOBER 4TH.
College certificates. Music. Domestic Science. Special and Post-graduate Courses in English, French, and German.
Class for little boys, (5-8.) Luncheon. Study hour. Catalog. Office hours, 10-4. Tel. 9151 Schuyler.
MRS. N. ARCHIBALD SHAW, JR., PRINCIPAL.

ALCUIN PREPARATORY SCHOOL
11½-15 West 86 Street
KINDERGARTEN THROUGH HIGH SCHOOL
ALCUIN GRADUATE SCHOOL.
Year-book and information about East Side Stage on application.
Open for registration after September 10.

Collegiate School
A. F. Warren, Head Master,
241 WEST 77TH STREET.
Boys prepared for the Colleges and Scientific Schools. Primary Department. Modern School Building. Well-equipped Gymnasium. 274th Year Begins October 3d.

IRVING SCHOOL
L. D. RAY, 35 W. 84th St.
Elementary, Primary, Intermediate and Commercial Departments.
No home study for boys under fifteen.
Telephone 4836 Schuyler.

New York City, 144 Riverside Drive, near 86th St.
The Benjamin Home and Day School for Girls
General Courses and College Preparatory Work, Special advantages in Languages, Music and Art. The seventh year begins October 4th, 1911.
Mrs. Maurice C. Benjamin, Principal.

Kindergarten Training School
Affiliated with NEW YORK UNIVERSITY
Washington Square East.
For information address HARRIETTE MELISSA MILLS, Principal.

COLLEGIATE SCHOOL
8 to 14 WEST 125TH ST.
Dr. William George Siegel, Secretary
THOROUGH PREPARATIONS FOR REGENTS' AND COLLEGE ENTRANCE EXAMINATIONS. DAY AND EVENING SESSIONS. NOMINAL FEES; HIGHLY COMMENDED BY BOARD OF REGENTS.

Harlem Preparatory School,
N. E. Corner 122d St. and 7th Av.
FROM PRIMARY TO COLLEGE.
PREPARATION FOR REGENTS.
Small Classes. Individual Attention.
Day and Evening Sessions.
Tel. 5841 Morning.

DWIGHT SCHOOL 15 W. 43D ST. 31ST YEAR.
DAY DEP'T. OF NEW YORK PREP. SCHOOL.
Prepares for College and Regents' examinations.
Progressive methods. Moderate fees.
Makes a special study of the individual needs of the Student.

ST. ANN'S The Ideal School for Boys of Busy Parents.
The boy may stay at school until 6:30 P. M.
Boarding, Half Boarding, Day School.
Primary, Intermediate, High School.
Admitted to the University of State of N. Y.
Conducted by the Marist Brothers.
Lex. Av. & 77th St., N.Y. 153 E. 76th St., N.Y.

Riverside School,
869 WEST END AVE., NEAR 103D ST.
Kindergarten, Elementary, High School and College Preparatory Departments. Boys taken through sixth grade. Reopens Oct. 2. Catalogues.

HAMPDEN SCHOOL OF TUTORING,
49 E. 61st St. Now open. Phone 806 Plaza.
Prepares for all examinations.

MANHATTAN COLLEGE,
Broadway and 131st St. Reopens Sept. 11.
For Catalogue No. 3 address BRO. JEROME, Pres.

SCHOOLS.

New York—Manhattan.

PACKARD COMMERICAL SCHOOL
Lexington Ave. and 35th St.
NEW LOCATION. NEW BUILDING.
Every requisite for the safety, health, and comfort of our students.
NO INCREASE OF RATES.
Commercial and stenographic courses. Individual instruction.
FALL TERM NOW OPEN.
Send for Catalogue L.
NO SOLICITORS.

DAY AND NIGHT MILLER SCHOOLS
BOOKKEEPING SHORTHAND
19th year. Complete Courses.
Call, write or phone.
BOOKLET ON REQUEST.
1133 Broadway, 237 Lexington Ave.

Eastman School
Bookkeeping, Shorthand, Typewriting, Penmanship, Civil Service and Academic Departments.
Day and Evening Sessions.
Call or write for Catalogue.
123d St. & Lenox Ave.

ART INDUSTRIAL AND BUSINESS TRAINING SCHOOL
Register in Sept. Ask for prospectus.
Y. W. C. A.
7 EAST 15TH ST.
Office hours, 9 A. M. to 5 P. M., 7 to 9 P. M., Sat. afternoons and eves. excepted.

Paine Business School
Shorthand
Typewriting
Telegraphy
Bookkeeping, etc.
Taught Day and Evening.
Catalogue.

LAW SCHOOL—FORDHAM UNIVERSITY,
140 Nassau St., N. Y. Hours: 4:15 to 6:15 P. M.
Reopens Sept. 28. PAUL FULLER, LL. D., Dean.

NEW YORK—Brooklyn.

ADELPHI
Offices open 9-12 A. M. on and after Sept. 5.
Fall Session of the COLLEGE (including NORMAL SCHOOL and ART SCHOOL) begins Sept. 25. Fall Session of the ACADEMY begins Sept. 18.
EUGENE C. ALDER, M. A.
Prin. of Academy.
CHARLES H. LEVERMORE, Ph. D.
Pres't of College.

Pratt Institute Fall Term Begins Sept. 25 Evening Classes, Sept. 27

NEW YORK—Westchester County.

Chappaqua Mountain Institute
Valhalla, Westchester Co., N. Y.
*A School for Girls,*
With Separate Junior Department for BOTH SEXES under 12 years of age, in charge of a Home Mother. Under the care of Friends.
Forty-first year begins Sept. 18th. Occupying its beautiful new buildings at Valhalla: 25 miles from New York; 70 acres, 500 feet altitude; exceptional health record. Gymnasium and all outdoor sports. Primary, Intermediate, Preparatory, Commercial, Manual Training, Domestic Science, and Music Departments. Catalog. Tel. 1165 White Plains.
CHARLES R. BLENIS, Director.

New York, Lawrence Park, Bronxville.

Massee Country School
Boys, 7 to 15. Formerly Jr. Dept., Blake Country School. 15 miles from New York. Individual attention for every boy. Classes limited to 6 boys. Boys all live with the family of the Headmaster. Prepares for all leading boarding schools. Limited to 40 boys. Swimming pool. For illustrated catalogue address W. Wellington Massee, Ph. D., Headmaster. 'Phone 257 Bronxville.

BRANTWOOD HALL
Resident and Day School for Girls.
Prepares for all Colleges.
In beautiful Lawrence Park, Bronxville, N. Y.
Twenty-eight minutes from Grand Central Station.
New modern buildings; unexcelled equipment.
Country air and sports for city children.
Year opens Oct. 3d, 1911. Phone 116 Bronxville.

NEW YORK—Tarrytown.

IRVING SCHOOL FOR BOYS
Tarrytown-On-Hudson, New York.
Twenty-five miles from New York in the beautiful, historic "Irving" country. Established 1837. New site and buildings 1904. Twenty years under present Head Master. Prepares for all colleges and technical schools. Individual as well as class instruction. Athletic field. Swimming pool. New gymnasium under construction. Address J. M. Furman, Head Master, Box 524.

NEW YORK—Ossining.

MOUNT PLEASANT ACADEMY. This school, founded in 1814, has won the reputation of *thoroughly* preparing boys for college, scientific schools or business. Delightful home life. Manual training. Location only 31 miles from New York. Mount Pleasant Hall is for boys under 13. For rate without extras address CHARLES FREDERICK BRUSIE, Box 530.

NEW YORK—Manlius.

MANLIUS SCHOOL FOR BOYS. Send for catalogue. MANLIUS, N. Y.

NEW YORK—Long Island.

Kyle Institute, Flushing, L. I.
Boarding school for boys, $350. No "extras."

ST. MARY'S SCHOOL for Girls, Garden City, Long Island, N. Y. Miss Miriam A. Bytel, Principal.

NEW JERSEY—Essex Fells.

KINGSLEY SCHOOL Essex Fells, N. J.
Write J. R. Campbell, Head Master, Box E.

NEW JERSEY—Montclair.

MONTCLAIR ACADEMY FOR BOYS,
Montclair, N. J. Send for Catalogue.

NEW JERSEY—Blairstown.

Blair Academy Boys—Girls Blairstown, N. J.

PENNSYLVANIA—Chester.

Pennsylvania Military College, Chester, Pa.
50th year begins Sept. 20. Degrees granted in Civil Engineering, Chemistry, Arts. Also Preparatory Courses of Study. Infantry, Artillery, Cavalry. Our Aim—The Development of Character to Secure Greatest Efficiency. Catalogues of Col. CHAS. E. HYATT, President.

NEW ENGLAND—Massachusetts.

Berkshire Hills Schools
FOR BOYS 7 TO 18,
GREAT BARRINGTON, MASS.
A school estate of rare beauty and value, covering 1,400 acres. A limited number of vacancies for the coming year. Opens Sept. 20.
GEORGE D. PETTEE, Director.

NEW ENGLAND—Connecticut.

RUMSEY HALL, Cornwall, Litchfield County, Conn. A home school for young boys in the Berkshires. Careful preparation for secondary schools. Particular attention to the formation of manly character and good habits. Athletics and gymnasium under supervision. Unusual health record. Three hours from New York. Catalogue. LOUIS H. SCHUTTE, Headmaster.

BRUNSWICK SCHOOL, GREENWICH, CONN.
College Preparatory.
George E. Carmichael, Headmaster.

NEW ENGLAND—Vermont.

VERMONT, Wells River.

FARWELL HALL—a School for Girls
Board and tuition, $500. Principal will be at Hotel Manhattan, New York City, 3 to 5 Wednesdays and Saturdays during August and September, or by appointment. Address [illegible], Principal, Box [illegible]

SCHOOLS.

NEW YORK—Manhattan.

Cutler School
20 EAST 50TH ST.
FROM KINDERGARTEN TO COLLEGE.
FOUR HUNDRED AND FORTY-THREE GRADUATES HAVE ENTERED COLLEGE.

MRS. HELEN M. SCOVILL'S
HOME AND DAY SCHOOL FOR GIRLS.
Advanced and Academic Courses. Physical Culture, Riding, Swimming, Special Opportunities for post Graduates, Music, Art. Individual care. European travel parties. 2,042 Fifth Ave.

GARDNER SCHOOL,
607 FIFTH AVENUE,
BOARDING & DAY SCHOOL FOR GIRLS.
College Preparatory. Academic Courses.
MUSIC. ART. LANGUAGES.

Mr. Carpenter's Private Classes for Boys
Tenth year begins Oct. 2.

Miss Jenny Hunter's KINDERGARTEN TRAINING SCHOOL will reopen Sept. 25 at 15 West 127th St. Apply at 2,079 5th Av.

SCHOOLS.

New York—Manhattan.

DE LANCEY SCHOOL FOR GIRLS
[illegible] West 98th St. Kindergarten, Primary, Grammar and High School departments. Classes for small boys. Prepares for All Colleges.

Young lady, graduate of Barnard College, would like to give tutoring at reasonable rates in Latin, English, German, French, history, or children's branches. Miss Margaret Hogan, care of Ziegler Magazine, 250 West 54th St. Telephone 6858—Columbus.

THE SEMPLE 241 Central Park West, cor. 84th St.
Boarding and Day School for Girls and Kindergarten. Reopens Oct. 4.

Miss Smart's School FOR EXCEPTIONAL CHILDREN
130 Claremont Ave., N. Y. C. Write for Circular.

The MISSES RAYSON'S SCHOOL for GIRLS
Reopens October 5th.
164-166-168 WEST 75TH STREET.

# Next Sunday's Times

will contain these Magazine features, among others of wide interest:

**A Machine to Tell Guilt of Criminals.**
At present it gives remarkable results but some day experts hope it will be infallible.

**Fight in Canada Over Reciprocity.**
Interesting details of the battle Sir Wilfrid Laurier is making across the border.

**The Battle Royal of Philadelphia's Old Gang.**
After fattening on spoils for years they now turn upon each other in a bitter struggle for supremacy.

**Cancer and Tuberculosis May Be Allied.**
Important discoveries by the Pennsylvania State Health Commissioner suggest that theory.

**Grand Duke's Assassin Tells of His Crime.**
One of those who killed the Grand Duke Sergius in Russia has written the story of the plot.

**Teaching Child-Mothers How to Cook**
Fifty thousand children, who have to prepare meals while their parents go out to work, instructed in the preparation of the home meal.

**Hy. Mayer's Cartoon on Reciprocity,**
And a full page of impressions of the Passing Show.

**George Ade's Fable of the Rich Man's Heirs.**
Second of the new series of Fables in Slang by the well-known humorist.

**Pliny the Youngest Comments on Vaudeville.**
This descendant of the famous Roman philosopher writes of our entertainments.

## In the Review of Books

NAPOLEON'S NEMESIS—Not the Kings nor the nations, but the common people, says Fournier in his life of the Emperor.

WHERE TIME STANDS STILL—Islands, with their prehistoric remains, which have slept in sunlight through the ages.

TRANSLATION AND THE SPIRIT OF IT—Problems which confront one who draws an author from his original tongue.

MRS. CRAIGIE'S LIFE IN HER LETTERS—The charm of "John Oliver Hobbes's" books is in much of her correspondence.

SONGS OF LONG-HUSHED HARPS—Tunes that the Keltic bards set ringing centuries ago in praise of love and war.

WOMEN WHO SAVED AN ENTIRE RACE—They were only women bees, but they did it, and at fearful cost.

PROGRESS IN SOUTH AMERICA—Dr. Mozan's travels, by Andes and Amazon, disclosed the continent's marked advancement.

ENGLAND WANTS A RINGING POET—She needs some one with an ear for the march of the people.

CHECKING CRIME IN OLDEN DAYS—Mediaeval England's barbarous tests to determine the innocence of an accused person.

WRITERS WHOM PARIS DISCUSSES—Anatole France and the "Legion"; the drama by Pierre Loti and Mme. Gauthier.

THE KAISER IN A LOOKING GLASS—A French biography which purports to present him as he sees himself.

## THE PICTORIAL SECTION

will contain these features in fine half-tone reproductions:

The National Shoot at Camp Perry, Ohio.

Training a Great Wrestler.

Dedicating the Million-Dollar Fernbank Dam in the Ohio.

New Productions that Open the Fall Theatrical Season.

Miracle-Working at Lourdes—A Remarkable Photograph.

The Aftermath of the London Dock Strike.

"Just Boys"—A Charming Page of Snapshots.

Summer Evangelistic Campaign in New York.

Launching the World's Biggest Battleship.

And a full-page reproduction of "THE FISHERMAN'S RETURN," by Josef Israels

BE SURE TO ORDER EARLY

# Next Sunday's Times

## BUSINESS TROUBLES.

IKE SALTZMAN.—Schedules in bankruptcy of Ike Saltzman, baker, 459 Wendover Avenue, show liabilities of $2,580 and assets of $832 cash in the hands of an attorney.

ISIDOR BARKAS.—Schedules in the assignment of Isidor Barkas, jeweler, 119 Hester Street, show liabilities of $10,157, nominal assets of $2,015, and actual assets of $1,884.

ISIDOR KRONOWIT.—Isidor Kronowit of 112 West Seventy-second Street has filed a petition in bankruptcy, with liabilities of $3,173, contracted as a member of the firm of the K. D. Veiling Company at 114 Fifth Avenue, and no assets.

DERRY-TEN BROECK COMPANY.—Judge Hough has appointed Berthold G. Horkheimer receiver for the Derry-Ten Broeck Company, manufacturer of lingerie at 45 West Thirty-fourth Street, at the request of 94 per cent. of the creditors.

GROVEMAN & KAHN.—Bernard K. Groveman and Julius Kahn of the firm of Groveman & Kahn, silversmiths, at 77 White Street, have made an assignment to Charles H. Herbst. They manufactured mountings for canes and umbrella handles and have been in business six years.

GEORGE G. KLOPSTOCK.—George G. Klopstock of 611 West 141st Street, formerly in a restaurant business, has filed a petition in bankruptcy as a poor persons with liabilities of $2,705 and no assets. He has twenty-five books on medical subjects valued at $25, for which he asks exemption.

JAMES A. WYLIE.—James A. Wylie, surveyor at 5 Beekman Street, has filed a petition in bankruptcy with liabilities of $3,682 and assets of $700 in accounts and ninety-two shares of stock in the E. L. Downs Company of Newark of no value. Part of the liabilities were incurred as a joint underwriter in the New York Insurance Association.

MICHAEL W. CASS—FANNIE CASS.—Michael W. Cass and Fannie Cass, who formerly kept a liquor saloon at 2,458 Second Avenue in 1907 and 1908, have filed a petition in bankruptcy as poor persons, unable to pay the fees with liabilities of $9,984 and no assets. Among the creditors are George Ringler & Co., $7,000; Yates, Smith & Co., Louisville, Ky., $600, and the Hannis Distilling Company, Philadelphia, $600.

HERBERT M. ROSENBERG.—Herbert M. Rosenberg of 350 West 125th Street has filed a petition in bankruptcy as a poor person with liabilities of $29,165 and nominal assets of $2,270, consisting of a debt due him, $2,200, and $70 deposit for electric light and gas. The liabilities are on account of being a Director and stockholder in the Cafe St. Nick at 125th Street and St. Nicholas Avenue, against which a petition in bankruptcy was filed on July 11.

LIPPMAN TANNENBAUM.—Lippman Tannenbaum, dealer in diamonds and precious stones, of 37 Maiden Lane, who filed a petition in bankruptcy on March 10, 1911, with liabilities of $216,344 and assets nominal, has been granted a discharge from bankruptcy by Judge Hough. Seaman Miller, referee, who heard the objections, reported in favor of a discharge, and the Judge confirmed the report. Mr. Tannenbaum was President of L. Tannenbaum & Co., against which a petition in bankruptcy was filed on Aug. 8, 1910.

JOHN M. LINCK.—A petition in bankruptcy has been filed against John M. Linck, builder, of 1,047 Trinity Avenue, President and Treasurer of the John M. Linck Construction Company, by Cass & Apfel, attorneys for these creditors: James A. Driscoll, $1,041 judgment; George W. Robinson, $1,834 judgment, and Robert Ogilvie, $1,206 on a note. It was alleged that he gave money to his wife and daughter for the purpose of secreting it from creditors, and on July 25, without consideration, he transferred property at the southwest corner of 102d Street and First Avenue to his wife, and two lots in the Bronx to Josephine Linck. His liabilities are estimated at $140,000 and assets $5,000. A petition in bankruptcy was filed against the John M. Linck Construction Company on Aug. 18 by Cass & Apfel. Judge Hough appointed W. C. Low receiver for Mr. Linck. It was stated that Mr. Linck admitted he had $3,000 cash on hand.

### Judgments.

These judgments for amounts more than $100 were filed yesterday, the first name being that of the debtor:

Amoroso, Vincent—H. T. Ashmore, $4,811.
Alexander, Louis and Rebecca—J. Hyman, $433.
Barone, Masimo—Singer Sewing Machine Co., $192.
Bible, Howard W.—E. McK. Froment, $216.
Same—H. B. Kyle, $112.
Barra, Michael, et al.—O. Drago, $118.
Beckley, Harry A.—W. M. Pringle et al., $126.
Bachrach, Harry J.—J. Goldschmidt et al., $5,479.
Buchnell, Arthur M.—S. D. Litt et al., $145.
Crawford, George—G. B. Wilson, $314.
Cameron, Alexander—W. W. Benson, $275.
Curley, William P.—T. F. Burke, $2,037.
Colel, Tom—Beckerman & Co., $624.
Curtin, John J.—George Ringler & Co., $1,821.
Cheverton, Edwin G.—American Exchange National Bank, $2,153.
Cohn, Albert L.—Wall Street Exchange Building Association, $132.
Gibson, Percy S.—Equitable Trust Co. of N. Y., $162.
Grinberg, David, et al.—Stewart & Clark Mfg. Co., $133.
Hochman, Abraham—S. Fogel, $105.
Hall, Charles M.—W. A. Smith, $292.
Howell, William F.—Frank L. Fisher Co., $524.
Kierski, Edward, et al.—D. C. Myers, $328.
Klausner, Max—D. Nagel, $145.
Kahn, Samuel and Lina—H. Goldberg, $775.
Lahey, Patrick—C. Messler, $669.
Levin, Sarah, et al.—L. Manheim, $11,187.
Legomsky, Koppel—G. S. Saltzman et al., $140.
Liebenthal, John J. and Louis, (not summoned)—Rider-Ericsson Engine Co., $145.
Lorenzo, Antonio—J. Kulla Co., $275.
Lindstrom, Joseph W.—Equitable Trust Co. of New York, $138.
Lahman, Alexander—H. W. Doll, $184.
McCabe, Austin B.—Bluthenthal & Bickart, $192.
Morris, Adolph, et al.—Stewart & Clark Manufacturing Co., $133.
Morrison, Edward—P. Clark, $111.
McKennan, William F.—Equitable Trust Co. of New York, $318.
Meinecke, Otto J.—Wholesale Typewriter Co., $115.
Mulligan, Thomas P.—T. F. Hanley, $254.
Newberger, Frank J.—American Radiator Co., $210.
Ortloff, Herman, et al.—E. Fisher et al., $440.
Quinby, Frederick J.—L. D. Quinn, $116.
Rubin, Sarah, et al.—L. Manheim, $11,187.
Rumpf, William—Equitable Trust Co. of New York, $198.
Rubenstein, Leon J.—Business Address Co., $152.
Ryan, John—O'Brien Brothers, $105.
Runkle, Maurice, (not summoned,) et al.—D. C. Myers, $328.
Rand, Edithe E.—V. Gumprecht, $141.
Stroh, Isaac—A. M. Stein & Co., $982.
Swirkey, Max—International Lace Co., $162.
Smith, William B. B.—F. D. Clossey, $153.
Sheridan, John J.—Equitable Trust Co. of New York, $514.
Smith, Charles E.—R. B. Henry Co., $452.
Springer, John H.—Intercity Car Advertising Co., $290.
Shurman, Clifford N.—W. Rau, $112.
Springer, John H.—Intercity Car Advertising Co., $526.
Newberger, Frank J.—American Radiator Co., $210.
Ortloff, Herman, et al.—E. Fisher et al., $440.
Quinby, Frederick J.—L. D. Quinn, $116.
Rubin, Sarah, et al.—L. Manheim, $11,187.
Rumpf, William—Equitable Trust Co. of New York, $198.
Rubenstein, Leon J.—Business Address Co., $152.
Ryan, John—O'Brien Bros., $105.
Runkle, Maurice, (not summoned,) et al.—D. C. Myers, $328.
Rand, Edith E.—V. Gumprecht, $141.
Stroh, Isaac—A. M. Stein & Co., $982.
Swirkey, Max—International Lace Co., $162.
Smith, William B. B.—F. D. Clossey, $153.
Sheridan, John J.—Equitable Trust Co. of New York, $514.
Smith, Charles E.—R. B. Henry Co., $452.
Springer, John H.—Inter City Car Advertising Co., $290.
Shurman, Clifford N.—W. Rau, $112.
Springer, John H.—Inter City Car Advertising Co., $526.
Stearns, Walter H., (not summoned,) et al.—D. C. Myers, $328.
Schmelschel, Samuel—M. Hyams, $116.
Sweet, Elbert W.—Continental Silk Mills, $663.
Toomey, Cornelius F.—A. F. Griffiths, $230.
Tarkazikes, Allanadios—Equitable Trust Co. of New York, $186.
Topousis, Anast, et al.—I. Lewis, $125.
Vogel, Samuel—I. D. Bachmann et al., $215.
Vander Water, James—R. L. Graham, $128.
Williamson, William A.—Westinghouse Electric and Manufacturing Co., $170.
Wilson, Frederick H., et al.—D. C. Myers, $328.
Wilks, Seth—H. B. Cutner, $160.
Columbian Engineering Co.—United States Mineral Wool Co., $897.
Gibson, Percy S.—Equitable Trust Co. of New York, $162.
North Side Iron Works—Grossman Bros. & Rosenbaum, $165.
Lock Plumbing & Construction Co.—V. Bitterman, $874.
Ludins Plumbing Contracting Co.—M. Malbin, $343.
Fashion Manufacturing Co.—E. S. Rapallo et al., $724.
Ortloff, Inc., et al.—E. Fisher et al., $440.
William Guggols Construction Co.—Voorhees Sullivan Contracting Co., $772.
New York Addressing & Mailing Co.—Motor World Publishing Co., $161.
Rutloff Real Estate Co.—Bettan Lichtenstein Co., $101.
Stone Motion Picture Co., Inc.—Drummonds Detective Agency, $110.

### Satisfied Judgments.

The first name is that of the debtor, the second that of the creditor, and date when judgment was filed:

Adams, Albert, Jr.—S. Bookman et al., Aug. 28, 1906, $247.
Same—C. W. Stetson, Aug. 29, 1906, $519.
Same—J. Brewer et al., June 24, 1908, $108.
Adams, Albert J., Jr.—Title Guarantee and Trust Co., Aug. 12, 1908, $128.
Same—S. D. Rosenbaum, Nov. 9, 1908, $519.
Same—S. S. Bogart, Nov. 9, 1908, $165.
Adams, Walter C.—J. Rau, June 9, 1908, $155.
Same—G. E. Plunkitt, May 6, 1908, $2,151.
Adams, Walter C., and Joseph W. Cody—N. L. Ottinger et al., Jan. 13, 1908, $1,410.
Berkman, Davis—Cohen & Friedman, Jan. 18, 1911, $188.
McDermott, James L.—Candee, Smith & Howland Co., July 25, 1911, (released,) $1,170.
Taylor, James E.—H. B. Hendrickson, Aug. 11, 1911, $1,248.
Wilkins, Leroy—New York Edison Co., March 22, 1911, $317.
Egner, William O.—David Shannon, Feb. 27, 1911, $751.
Independent Electrical Supply Co.—Cutler Hammer Manufacturing Co., May 23, 1911, $1,713.
O'Neill, Thomas J., and Joseph A. Shay—C. Campbell, Oct. 25, 1910, $455.

## TO-DAY'S COURT CALENDARS.

### STATE.

SUPREME COURT—Special Term—Part I.—Gavegan, J. Litigated motions. 1—In re Dattelbaum. 2—Kovacs v. Rakoczy Kurucy et al. 3—Layman v. Layman. 4—Rosenfeld v. S S & L S Shubert. 5—Yaches v. Charbitt. 6—Perlman v. McKinley Realty Co. 7, 8—Beard v. Schaffer Co. 9—Archer v. Archer. 10—Phelan v. Bell. 11—Hunfalvy v. Debrovsky. 12—Incandescent Supply Co v. McDonnell Co. 13—Thurston v. Thurston. 14—Luz v. Jacobson. 15—Cahill v. White Co. 16—Lewis v. Lewis. 17—Braunschweig v. Braunschweig. 18, 19—Cahill v. White Co. 20—Simon v. Simon. 21—Nugent v. Nugent. 22—Freutel v. Keller. 23—Bagger v. Tuckman. 24—Mosback v. Silberfeld. 25—Jones v. Jones. 26—In re Melda Mfg Co. 27—Schlapps v. Schlapps. 28—Meyers v. Meyers. 29—Peters v. Peters. 30—Goldberger v. O'Haire. 31—White v. Wiltchir. 32—Am Woolen Co v. Kaltman. 33—Hunfalvy v. Debrovzky. 34—American Woolen Co v. Kaltman. 35—Siclari v. Siclari. 36—Luddington v. Luddington. 37—Van Buren, &c, v. Sullican Adv Co. 38—Cane v. Parker Sheet Metal Works. 39—Betts v. Betts. 40—Goldstein v. Birnbaum. 41—In re Sittenfield. 42—English v. Bates. 43—United Booking Offices v. White Rats Actors' Union. 44—William B. Riker & Son Co v. Lee. 45—Gilmartin v. Gilmartin. 46—Lawrence v. Intl Products Co. 48—Allen v. Oddie & Stafford. 49—Foskett v. Thompson-Starrett Co. 50—Wilkins v. M P. Smith & Sons Co. 51—Braun v. Hoffman. 52—Reisler v. Gerken. 53—Markowitz v. Markowitz. 54—Norcross v. Norcross. 55—Skilton v. Skilton. 56—Dannhauser v. Katonah Const Co. 57—Ryttenberg v. Dick. 58 Cohen v. Katz. 59—In re Eichwort. 60—In re same. 61—In re Eickwort. 62—City R E Co v. MacFarland. 63—Jenkins v. Jenkins. 64—In re Beloti. 65—Day v. Day. 66—Tur v. Arrue. 67—Capronie v. Capronie. 68—Betts v. Betts. 69—Stanford v. Castle Square Opera Co. 70—Fell v. Fell. 71—Greentsein v. Greentsein. 72—Lay v. Lay. 73—Flatau v. Sweigels.

SUPREME COURT—Special Term—Part II. Goff, J. Ex parte business.

SURROGATES' OCURT — Chambers — Fowler, S. Wills for probate. James O'Neill, David Hirschberg, Fannie M. Silver, Catherine D. Reynolds, Elizabeth S. McElwain, Thomas G. Sherwood, Elizabeth Woell, Minnie Hahn, Margaret Krause, William Friedrich, Angela V. Campbell, Lena Sticker.

### Referees Appointed—New York.

SUPREME COURT—Goff, J. Heffman v. Miller—John J. McBride.

SUPREME COURT—Gavegan, J. Lathers, Jr., v. Rubenstein—John H. Jones. Fish v. Goldberg—T. Louis A. Britt. Burnham v. Lippman—John E. Brady.

CITY COURT—Finelite, J. Colwell Lead Co v. Bauser—Abraham Gruber.

### Receiver Appointed—New York.

SUPREME COURT—Gavegan, J.—Louisa Backhaus v. David I. Shapiro—John E. Shea.

CITY COURT—Finelite, J. Hugo Reich v. Gustav Tuschel—Hyman Turchen. Nathan Goldberg v. Sam Stern—Jacob Block.

## POLICE DEPARTMENT NEWS.

Pensioned on Surgeons' certificate: Patrolmen John O'Brien, Twenty-second Precinct, at $525 per annum, appointed Oct. 24, 1896; Maurice L. Curtin, Sixty-third Precinct, at $700 per annum, appointed Jan. 28, 1891; Theodore A. H. Dulfer, 167th Precinct, at $750 per annum, appointed Feb. 29, 1896.

Transfers: Patrolmen F. G. Lewis, Fortieth Precinct to Special Court Squad, Manhattan; P. Bolger, Special Court Squad, Manhattan, to Thirty-third Precinct; J. Whalen, Tenth to Fortieth Precinct.

Hostler: M. Maloney, Training Stable to 153d Precinct.

Mutual Transfers: Lieutenants George F. Reifschneider, Sixth to 163d Precinct, and John McMullen, 163d to Sixth Precinct; Patrolmen C. C. Pierne, Ninth to Twenty-sixth Precinct, and B. Gulager, Twenty-sixth to Ninth.

Assignments to Clerical Duty: Patrolmen B. Gulager, Ninth Precinct; C. C. Pierne, Twenty-sixth.

Dropped from the Rolls: Patrolman Alexander Hoag, Twenty-ninth Precinct.

Appointment Revoked: Special Patrolman F. A. Dwyer, Brooklyn Rapid Transit Co.

### Fire Department.

Pensioned after more than twenty years' service.—Fireman Frank P. Hart, Hook and Ladder 7, at $700 per annum.

Special leave of absence, with pay.—Foreman Thomas J. Nash, Engine 172, for nineteen days, from Sept. 12, 1911, previous to his retirement.

## THE COMMODITY MARKETS.

WHEAT.—Wheat showed continued activity, with a further advance in values, although on the advance there was evidence of rather liberal profit taking. At the close the market was firm, stimulated by the rumor that the French duty on feedstuffs would be suspended, and it was thought that if such was the situation the demand for wheat would also be stimulated. The European markets were all strong and higher, both English and Continental. There was not, however, very much export interest reported, although export brokers state that there is considerable business being put through from day to day. Sales of only about fifteen loads of new crop Manitoba were reported for November shipment. The Michigan State report made the yield of wheat 17 bushels per acre, against 19 last year. Northwest receipts were fairly liberal, but the quality of the new wheat is very inferior and materially more wheat will be taken to make a barrel of flour than last year, resulting in greater production of mills feed. The weather was severe in the Canadian Northwest, with temperatures as low as 26, and considerable wheat is claimed to be still uncut. The Northwestern Grain Dealers' Association estimates the Canadian Northwest crop at 177,400,000 bushels, against its estimate of 105,000,000 last year. Complaints of a good deal of inferior quality wheat in Canada are also received. A private cable via Liverpool reported the Russian situation very serious, so much so that Russia was buying wheat in Roumania. The Government report to-day at 2:15 P. M. will give the harvest condition of Spring wheat, oats, and barley; the Sept. 1 condition of corn, potatoes, and buckwheat, and yield per acre on hay. There will be no report on rye and Winter wheat. The condition of Spring wheat last month was 59.8, estimated crop 209,646,000 bushels; final last year 231,399,000 bushels. Spot wheat was firm; No. 2 red, 99¼c; No. 1 Northern, $1.13; No. 2 hard Winter, $1.03¼; No. 1 Manitoba, $1.09¼.

CORN.—The market was fairly active and heavy most of the session, rallying at the close on the rumor that the French Government would suspend the duty on fodder stuffs. Only a short time ago the German Government reduced the railroad rates on feedstuffs 50 per cent., and recently it was reported that the German duty on feedstuffs would be suspended or reduced. The German official report states that the drought not only burned up the fodder crops but caused a plague of destructive vermin. The potato crop is small and fodder crops suffered so severely that owners were selling off their cattle and pasturage had wholly or partly given out. Weather conditions West were favorable with further rains in the Central West, and the trade is looking for an improvement in the corn condition. Last month the condition was 69.6, estimated crop 2,620,000,000 bushels, against 3,125,000,000 bushels last year. Spot corn was quoted: No. 2, 73¾c; elevator, domestic 73¼c, free on board.

OATS.—The market was heavy most of the session, with corn, but also rallied at the close on the French news and the German official report. There was considerable liquidation at times during the day, but the market rallied readily on the appearance of late buying orders. Spot oats were firm; Standards, 49c; No. 2 white, 49½c; No. 3 white, 48½c.

PROVISIONS.—Trade in hog products were quiet, with prices showing very narrow fluctuations. There was a little buying on smaller hog receipts and somewhat steadier Western hog markets.

NEW YORK FUTURE MARKET.

| | High. | Low. | Close. | Prev. Close. |
|---|---|---|---|---|
| Wheat— | | | | |
| September .. | 99½ | 99⅜ | 99⅝ | 99 |
| December ... | $1.03¼ | $1.02⅝ | $1.03½ | $1.02⅝ |
| Lard— | | | | |
| Cash | | | 9.70@9.90 | 9.55 |
| September | | | 9.75@9.87 | 9.65 |
| October | | | 9.75@9.95 | 9.65 |
| November | | | 9.65@9.80 | 9.60 |
| December | | | 9.50@9.70 | 9.50 |
| January | | | 9.51@9.64 | 9.35 |
| March | | | 9.50@9.65 | 9.30 |
| May | | | 9.50@9.65 | 9.25 |

CHICAGO FUTURE MARKET.

| | High. | Low. | Close. | Prev. Close. |
|---|---|---|---|---|
| Wheat— | | | | |
| September .. | 93 | 92¼ | 92½ | 92¼ |
| December ... | 97⅝ | 96½ | 97 | 96⅝ |
| May ........ | $1.02⅝ | $1.02⅛ | $1.02¼ | $1.02¼ |
| Corn— | | | | |
| September .. | 66¼ | 65⅝ | 66¼ | 66¼ |
| December ... | 64¼ | 63⅝ | 63⅞ | 64¼ |
| May ........ | 66¼ | 65½ | 66 | 66¼ |
| Oats— | | | | |
| September .. | 43¼ | 42¼ | 43 | 43¼ |
| December ... | 46⅜ | 45⅝ | 46¼ | 46¼ |
| May ........ | 49⅛ | 48⅝ | 49 | 49⅛ |
| Lard— | | | | |
| September .. | 9.55 | 9.52½ | 9.55 | 9.50 |
| October ..... | 9.62½ | 9.55 | 9.62½ | 9.57½ |
| January ..... | 9.45 | 9.35 | 9.42½ | 9.40 |
| Ribs— | | | | |
| September .. | 9.10 | 9.05 | 9.05 | 9.05 |
| October ..... | 9.17½ | 9.07½ | 9.10 | 9.12½ |
| January ..... | 8.47½ | 8.40 | 8.47½ | 8.42½ |
| Pork— | | | | |
| September | .... | .... | 15.75 | 15.75 |
| January .... | 16.32½ | 16.27½ | 16.30 | 16.27½ |

## BANK STATEMENTS

All New York City National Bank statements published in The New York Times will be inserted in The New York Times Weekly Financial Review next Monday.

Out-of-town National Bank statements will be published in The New York Times Sunday, Sept. 10, and in The New York Times Weekly Financial Review the following day.

**The New York Times**
"All the news that's fit to print."

## COTTONSEED OIL.

The strength in the cottonseed oil market continued unabated yesterday and new high levels were scored for the late Fall and Winter positions. There was little diminution to the buying power and foreign demand was still perceptible. Excitement abroad is apparently intense as is attested by the decided strength in French oils, &c. The situation at the American South has not changed materially and offerings of new crude and seed are still confined to comparatively small amounts, with prompt shipment, crude, quoted at 39c bid. It is still the impression generally that the promise for the cotton crop is a record outturn although admittedly more or less impairment has taken place the last few weeks.

| | High. | Low. | Close. | Prev. Close. |
|---|---|---|---|---|
| Spot | .. | .. | 6.56@ .. | 6.50 |
| September | 6.60 | 6.43 | 6.58@6.65 | 6.38 |
| October | 6.34 | 6.19 | 6.33@6.35 | 6.14 |
| November | 6.14 | 6.01 | 6.12@6.14 | 5.92 |
| December | 6.11 | 5.98 | 6.09@6.12 | 5.94 |
| January | 6.10 | 6.00 | 6.10@6.11 | 5.95 |
| February | .. | .. | 6.09@6.12 | 5.96 |
| March | 6.10 | 6.02 | 6.10@6.11 | 5.96 |

## COTTON.

The character of crop news received during yesterday's session was similar to that of recent date, but market fluctuations were governed by other influences. Chief among these was an improved spot demand at the South, particularly in Texas, where fair sales were reported for immediate shipment. Points in Georgia also wired of a more active business, while at the same time private cables from Manchester were bullish, indicating that that centre was experiencing a better demand. Moreover, there was active buying during the session by prominent brokers, who were credited as acting for Scales interests, but, as on previous occasions, the buying was not impressive, encouraging but little fresh speculative demand, and the ease with which the cotton was procured led to statements that the technical position had been weakened.

Liverpool advices were instrumental in the opening advances of 3 to 7 points, with good spot sales, aggregating 12,000 bales, reported there. Southern pressure is still in evidence on the scale up, but this was not in so large a volume, probably reflecting some diminution in the movement as compared with last week. Port receipts for the day were only 17,000 bales, compared with 51,000 bales last week and 14,000 bales last year, while exports were over 90,000 bales, compared with 97,000 bales last year. For to-day receipts at Galveston are estimated at 17,000 bales, against 16,600 bales last week and 15,000 bales last year. New Orleans will probably receive 1,000 bales, against only 270 bales last year. Houston receipts continue liberal.

Destructive insects are still complained of in Alabama, with some fears of a return of a wet spell in the Central West. Crop forecasts, however, are mainly bearish, with an estimate by the Inter-State Trust and Banking Company of New Orleans for an outrun of 14,200,000 bales. Last year its guess was 12,000,000 bales. Habersham King wired that seasons in the past like this two crops were produced, one of complaints and one of cotton, further asserting that the plant is too far advanced for any decided change to have much effect except in the event of storms or an early cold spell.

The ginning report will be issued to-day and will probably show approximately 600,000 bales for the period, against 354,000 bales last year and 388,000 bales two years ago, with the largest amount ever reported in 1905 of 477,000 bales. It is not thought that the report will be a market influence unless varying decisively from present expectations. Some firmness is reported in the dry goods market, but advices generally indicate that demand is for immediate shipment, and it is still difficult to dispose of goods on the present basis of cotton. Southern spot markets were unchanged to ⅛c higher. New York spot cotton 10 points higher; middlings, 11.70.

COTTON PRICES.

| | High. | Low. | Close. | Prev. Close. |
|---|---|---|---|---|
| September | 11.56 | 11.46 | 11.53@11.55 | 11.43 |
| October | 11.48 | 11.35 | 11.42@11.43 | 11.33 |
| November | .. | .. | 11.44@11.47 | 11.40 |
| December | 11.60 | 11.45 | 11.56@11.57 | 11.48 |
| January | 11.57 | 11.42 | 11.52@11.53 | 11.44 |
| February | .. | .. | 11.56@11.59 | 11.47 |
| March | 11.66 | 11.53 | 11.62@11.63 | 11.54 |
| April | .. | .. | 11.66@11.70 | 11.56 |
| May | 11.77 | 11.65 | 11.71@11.72 | 11.66 |
| June | .. | .. | 11.70@11.74 | 11.63 |
| July | 11.72 | 11.72 | 11.73@11.74 | 11.66 |

Market steady at 4 to 10 advance.

## COFFEE.

Coffee was very firm, closing prices being 5 to 19 points net higher, and the volume of business was large, amounting to 112,750 bags. Havre advanced ¾@1 franc, while Hamburg was up ½@¾ pfennig. There were rumors of unfavorable crop advices, and foreign operators were active buyers. The Brazilian markets were closed, but the official cable, covering Wednesday's trading, showed prices unchanged to 100 reis higher. Cost and freight offers were firm at 10 points advance. Conditions appeared to be congested in Brazil. There were further complaints of unfavorable weather conditions in Brazil, but the official weather report showed temperatures 5 to 10 degrees higher than the previous report. Spot coffee 13⅝c for Rio No. 7. Contract prices follow:

| | High. | Low. | Close. | Prev. Close. |
|---|---|---|---|---|
| September | 12.41 | 12.40 | 12.40@12.42 | 12.35 |
| October | 12.11 | 12.07 | 12.10@12.11 | 12.04 |
| November | .. | .. | 11.92@11.94 | 11.85 |
| December | 11.87 | 11.79 | 11.86@11.87 | 11.71 |
| January | .. | .. | 11.75@11.77 | 11.69 |
| February | .. | .. | 11.72@11.73 | 11.61 |
| March | 11.70 | 11.68 | 11.70@11.71 | 11.53 |
| April | .. | .. | 11.70@11.71 | 11.53 |
| May | 11.70 | 11.60 | 11.70@11.71 | 11.53 |
| June | .. | .. | 11.70@11.71 | 11.53 |
| July | 11.70 | 11.59 | 11.70@11.71 | 11.51 |
| August | .. | .. | 1.70@11.71 | 11.51 |

## THE UNITED SERVICE.

*Special to The New York Times.*

### The Army.

WASHINGTON, Sept. 7.—First Lieuts. T. L. Ferrenbaugh and E. R. Gentry, Medical Corps, from the Department of Texas to proper station.

Special orders of Aug. 10 amended so as to direct Capt. D. H. Currie, Third Field Artillery, after completion of duty at Oakland, Cal., to proceed to Los Angeles.

Capt. C. F. Babcock, Quartermaster, to transport Sherman, relieving Capt. J. P. Spurr, who will proceed to Seattle.

First Lieut. W. B. Wallace, Twentieth Infantry, on expiration of leave to proceed to Fort Douglas, Utah.

First Lieut. E. F. Graham, transferred from Tenth to Fifteenth Cavalry.

First Lieut. J. S. Greene, transferred from Fifteenth to Tenth Cavalry.

Special orders of July 22 amended so as to direct First Lieut. K. B. Edmunds, Fifteenth Cavalry, to join his regiment at Fort Sheridan, Ill.

Col. G. R. Cecil, Infantry, assigned to Twenty-ninth Infantry.

### The Navy.

Rear Admiral U. R. Harris, retired from Sept. 14; Commander G. B. Bradshaw, from Navy Yard, Puget Sound, Wash., to command the Philadelphia; Commander H. C. Kuenzli, from Navy Yard, Portsmouth, N. H., to Navy Yard, Puget Sound, as inspection officer; Lieut. (junior grade) L. C. Kidd, from North Dakota to Naval Academy.

### Movements of Naval Vessels.

Arrived—Paulding at Newport; Ammen, Lamson, and Perkins at Gardiner's Bay; Farmagnet at Sausalito.

Sailed—Missouri from Southern Drill Grounds for Philadelphia; Sterling from Lambert Point for Key West.

## REVENUE SERVICE ORDERS.

*Special to The New York Times.*

WASHINGTON, Sept. 7.—Following were the orders issued to-day in connection with the Revenue Cutter Service:

Sept. 6.—Second Lieut. H. R. Searles, from the Windom to the Pamlico for temporary duty; Capt. J. G. Berry, from the Windom, placed on waiting orders; Capt. A. L. Gamble, preparatory orders to the Seminole; Second Lieut. W. K. Thompson, to Naval Torpedo Station, Newport, R. I., for instruction; Second Lieut. T. A. Shanley, to Naval Torpedo Station, Newport, R. I., for instruction.

Sept. 7.—First Lieutenant of Engineers N. E. Cutchin, nominated for promotion; First Lieutenant of Engineers H. N. Wood, granted 20 days' leave.

[No. 29]

REPORT OF THE CONDITION OF

### THE FIRST NATIONAL BANK

at New York, in the State of New York, at the close of business Sept. 1, 1911.

RESOURCES.

| | | |
|---|---|---|
| Loans and discounts | | $54,750,773.88 |
| Overdrafts, secured and unsecured | | 21,211.45 |
| U. S. bonds to secure circulation | | 5,784,500.00 |
| U. S. bonds to secure U. S. deposits | | 1,000.00 |
| U. S. bonds on hand | | 201,970.00 |
| Premiums on U. S. bonds | | 977.72 |
| Bonds, securities, &c. | | 55,082,345.89 |
| Banking house | | 1,837,417.03 |
| Due from National banks (not reserve agents) | $1,904,424.10 | |
| Due from State banks and bankers | 102,558.10 | |
| Checks and other cash items | 172,328.68 | |
| Exchanges for Clearing House | 16,904,825.14 | |
| Notes of other National banks | 8,790.00 | |
| Fractional paper currency, nickels, and cents | 884.64 | |
| Lawful money reserve in bank, viz.: | | |
| Specie | 17,561,829.85 | |
| Legal-tender notes | 5,344,696.00 | 41,994,836.51 |
| Redemption fund with U. S. Treasurer (5% of circulation) | | 289,225.00 |
| Due from U. S. Treasurer, other than 5% redemption fund | | 126,022.82 |
| Total | | $160,090,280.30 |

LIABILITIES.

| | | |
|---|---|---|
| Capital stock paid in | | $10,000,000.00 |
| Surplus fund | | 15,000,000.00 |
| Undivided profits, less expenses and taxes paid | | 6,189,846.68 |
| National bank notes outstanding | | 5,757,297.50 |
| Due to other National banks | $30,661,944.10 | |
| Due to State banks and bankers | 2,027,699.06 | |
| Due to trust companies and savings banks | 80,510,517.49 | |
| Dividends unpaid | 438.75 | |
| Individual deposits subject to check | 53,062,924.88 | |
| Demand certificates of deposit | 144,782.16 | |
| Certified checks | 3,811,927.99 | |
| Cashier's checks outstanding | 1,842,838.08 | 122,052,621.91 |
| United States deposits | | 1,000.00 |
| Bonds borrowed | | 789,500.00 |
| Reserved for taxes | | 300,514.21 |
| Total | | $160,090,280.30 |

State of New York, County of New York, ss.:

I, C. D. BACKUS, Cashier of the above-named bank, do solemnly swear that the above statement is true to the best of my knowledge and belief.
C. D. BACKUS, Cashier.

Subscribed and sworn to before me this 7th day of September, 1911.
HERBERT F. CHRISTIE, Notary Public, New York County.

Correct—Attest:
WILLIAM H. MOORE, JAMES A. BLAIR, THOMAS W. LAMONT, Directors.

[No. 1,231.]

REPORT OF THE CONDITION OF

### THE IMPORTERS' & TRADERS' NAT'L BANK OF NEW YORK,

at New York, in the State of New York, at the close of business, Sept. 1st, 1911:

RESOURCES.

| | | |
|---|---|---|
| Loans and discounts | | $25,946,894.76 |
| Overdrafts, secured and unsecured | | 636.98 |
| U. S. bonds to secure circulation | | 50,000.00 |
| U. S. bonds to secure U. S. deposits | | 1,000.00 |
| Bonds, securities, &c. | | 500,197.71 |
| Banking house, furniture and fixtures | | 700,000.00 |
| Due from National banks (not reserve agents) | | 1,253,210.38 |
| Due from State banks and bankers | | 84,665.30 |
| Checks and other cash items | | 161,145.32 |
| Exchanges for Clearing House | | 1,079,929.59 |
| Notes of other National banks | | 861.00 |
| Fractional paper currency, nickels and cents | | 8,650.00 |
| Lawful money reserve in bank viz.: | | |
| Specie | $3,850,600 | |
| Legal tender notes | 1,548,230 | 5,398,830.00 |
| Redemption fund with U. S. Treasurer (5% of circulation) | | 2,500.00 |
| Due from U. S. Treasurer, other than 5% redemption fund | | 82,000.00 |
| Total | | $35,265,521.84 |

LIABILITIES.

| | | |
|---|---|---|
| Capital stock paid in | | $1,500,000.00 |
| Surplus fund | | 6,000,000.00 |
| Undivided profits, less expenses and taxes paid | | 1,580,382.70 |
| National bank notes outstanding | | 46,800.00 |
| State bank notes outstanding | | 5,078.00 |
| Due to other National banks | $8,813,263.17 | |
| Due to State banks and bankers | 1,784,238.84 | |
| Due to trust companies and savings banks | 1,937,061.76 | |
| Dividends unpaid | 5,817.00 | |
| Individual deposits subject to check | 12,264,675.82 | |
| Demand certificates of deposit | 678,247.50 | |
| Certified checks | 802,239.06 | |
| Cashier's checks outstanding | 272,484.11 | |
| United States deposits | 1,000.00 | 26,068,471.76 |
| Reserved for taxes | | 69,188.88 |
| Total | | $35,265,521.84 |

State of New York, County of New York, ss.:

I, H. H. POWELL, Cashier of the above-named bank, do solemnly swear that the above statement is true to the best of my knowledge and belief.
H. H. POWELL, Cashier.

Subscribed and sworn to before me, this 5th day of September, 1911.
CHAS. E. M'CARTHY, Notary Public.

Correct—Attest:
JOHN ARBUCKLE, EDWARD C. RICE, JAS. W. LANE, Directors.

All kinds of life and endowment insurance in the best company. Write to W. J. Madden, Mutual Life Building, 82 Liberty.

## MEETINGS AND ELECTIONS.

**Borden's Condensed Milk Company.**
The Stock Books of this Company will close on September 18, 1911, per order of the Board of Directors, for the purposes of the Annual Meeting of Stockholders to be held on October 18, 1911, at 15 Exchange Place, Jersey City, N. J., and reopen on October 19, 1911, at 10:00 A. M.
F. D. SHOVE, Treasurer.

THE MEETING OF THE STOCKHOLDERS of The Audubon National Bank will be held at the Bank, Broadway and 143d Street, New York City, on October 6th, 1911, at 10 A. M., to vote on the question of going into voluntary liquidation.
WILLIAM REIMERS, Pres.


TRAVELERS' GUIDE—STEAMBOATS.

TO BOSTON AND NEW ENGLAND POINTS

FALL RIVER LINE
Via Newport and Fall River, Lv. Pier 19, N. R., foot Warren St., week days and Sundays, 5:30 P. M. Steamers COMMONWEALTH and PRISCILLA. Orchestra on each.

PROVIDENCE LINE
Via Providence. Lv. Pier 18, N. R., foot of Murray St., 6:00 P. M., daily except Sundays. Strs. PROVIDENCE and PLYMOUTH. Orchestra on each.

NEW BEDFORD LINE, to New Bedford-Buzzards Bay resorts, Marthas Vineyard-Nantucket. Lv. Pier 40, N. R., foot of Clarkson St., week days only, 6:00 P. M. Strs. MAINE and NEW HAMPSHIRE.

NORWICH LINE, to New London, Watch Hill, Block Island. Lv. Pier 40, N. R., foot Clarkson St., week days, 5:00 P. M.; Pier 70, E. R., foot E. 22d St., 6:30 P. M. Strs. CITY OF LOWELL and CHESTER W. CHAPIN.

BRIDGEPORT LINE. Lv. Pier 27, E. R., week days only, 11:00 A. M. and 8:00 P. M. Lv. foot of E. 22d St., 3:30 P. M. Strs. BRIDGEPORT and NAUGATUCK.

NEW HAVEN LINE. Lv. Pier 28, E. R., week days only, 2:45 P. M. Lv. East 22d St., 3:00 P. M. Str. RICHARD PECK.

Tickets, etc., at 171 B'way, N. Y., Transfer, Tourist Offices and Piers
Splendid Steamers—Splendid Service

CENTRAL-HUDSON LINE
From Pier 24, N. R., foot Franklin St. For Newburgh, Po'keepsie, & Kingston. Week-days, 4:00 P. M.; Sats., 1:00 P. M. West 129th St., week-days, 4:30 P. M.; Sat., 1:30 P. M.
For Highland Falls, Cold Spring, Cornwall, Fishkill, & Newburgh, week-days, 5:00 P. M.; Sats., 3:00 P. M.; Sundays, 9:00 A. M. West 129th St., Sats., 3:30 P. M.; Sundays, 9:30 A. M.

BY SEA TO MAINE
The Most Charming Short Sea Trip on the Atlantic Coast. Sailings from New Pier 20, East River, New York, Monday, Sept. 11th, at 10:30 A. M., Tuesdays, Thursdays, and Saturdays at 5 P. M. For full information apply to MAINE S. S. CO., 290 Broadway, N. Y.

JOY LINE $2.40 BOSTON VIA BOAT & RAIL
BOSTON, via Boat and Trolley, $2.25.
Providence Direct, $1.50 | Worcester, $2.40
Daily, including Sunday, 5:30 P. M.
From Pier 19, East River.
New Management. Improved Service.
City Ticket Office, 290 Broadway, N. Y.

BY SEA TO BOSTON
STEAMSHIPS MASSACHUSETTS AND BUNKER HILL. Sailings from Pier 15, North River, foot Barclay St., New York, Daily and Sunday, at 4 P. M. All-the-Way-by-Water. For full information apply to MAINE S. S. CO., 290 Broadway, N. Y.

HARTFORD LINE
From New Pier 32, East River, foot of Pike St., daily except Sunday, at 5 P. M., for Connecticut River landings. Write for illustrated folder.

TRAVELERS' GUIDE—STEAMSHIPS.

INTERNATIONAL MERCANTILE MARINE LINES
ALL OUR STEAMERS HAVE WIRELESS TELEGRAPH AND SUBMARINE SIGNALS
THE LARGEST AND FINEST STEAMER IN THE WORLD
TRIPLE SCREW 45,324 TONS 882½ FT. LONG
OLYMPIC
SAILS SEPT. 9, Noon SEPT. 30, Noon
French a La Carte Restaurant.
Turkish and Electric Baths, Swimming Pool, Four Elevators, Gymnasium, Verandah Cafe, Palm Court.
St. Louis, Sept. 9, 9:30 A. M. | Minnetonka, Sept. 9, 10:30 A. M.
Lapland, Sept. 9, 10:00 A. M. | Cedric, Sept. 14, 12:00 Noon

American Pier 62, N. R., 9:30 A. M.
Plymouth—Cherbourg—Southampton.
St. Louis........Sept. 9 | St. Paul..........Sept. 23
New York........Sept. 16 | Philadelphia......Sept. 30

Atlantic Transport
New York—London Direct. Pier 58, N. R.
Minnetonka. Sept. 9, 10:30 A.M. | Minnewaska. Sept. 23
Minnehaha.. Sept. 16, 11:30 AM | Minneapolis. Sept. 30

Red Star Pier 61, N. R., 10 A. M.
London, Paris via Dover—Antwerp.
Lapland (new)....Sept. 9 | Finland..........Sept. 23
Kroonland........Sept. 16 | Vaderland........Sept. 30

White Star Piers 59 & 60, N. R.
Plymouth—Cherbourg—Southampton.
OLYMPIC (new)..Sept. 9, noon | Oceanic........Sept. 23
Majestic........Sept. 16, noon | OLYMPIC........Sept. 30
New York—Queenstown—Liverpool.
Cedric......Sept. 14, noon | Celtic............Sept. 28
Baltic......Sept. 21, noon | Adriatic..........Oct. 5

New York & Boston To the MEDITERRANEAN
Azores, Madeira, Gibraltar, Algiers, Genoa, and Naples.
Romanic......Sept. 13, noon | Cretic..........Sept. 29
ADRIATIC 24,540 Tons DEC. 2
PASSENGER OFFICES, 9 B'WAY, (TEL. 2100 RECTOR,) AND PIER 62 N. R., (WEST 23D ST.,) N. Y.

NORTH GERMAN LLOYD
GIBRALTAR—NAPLES—GENOA.
Large and Luxurious
S. S. BERLIN 19,200 TONS
SAILS SATURDAY, SEPT. 9, 11 A. M.
Speed 18.26 knots. 11 days to Naples.
LONDON—PARIS—BREMEN
TUESDAYS 10 A. M. THURSDAYS
Kronprinz Wilhelm......Sept. 12 | George Washington..Sat., Sept. 16
Kronprinzessin Cecilie......Sept. 19 | Grosser Kurfuerst..........Sept. 28
Gibraltar—Naples—Genoa
SATURDAYS, 11 A. M.
Berlin..........Sept. 9
*Prinzess Irene..........Sept. 30
*Calls at Algiers.
BALTIMORE-BREMEN Direct, WEDNESDAYS—One Class (II) Cabin Steamers
INDEPENDENT AROUND-THE-WORLD TRIPS, $618
OELRICHS & CO., General Agents 5 Broadway, New York City

AUTUMN TOURS TO BERMUDA
TWIN-SCREW (14,000 TONS) S. S. OCEANA
LARGEST AND FINEST STEAMER, ROUND TRIP, BERTH AND MEALS, $15 up
TOURS INCLUD. HOTELS AND ALL EXPENSES.
BERMUDA-ATLANTIC LINE, 290 Broadway, N. Y.

EXCURSIONS AND TOURS.

IRON STEAMBOAT CO.
CONEY ISLAND
SPECIAL NOTICE.
On and after MONDAY, SEPT. 11 NO BOATS will be operated from West 129th St. to CONEY ISLAND. All boats will leave PIER 1, N. R., ONLY, every hour on the hour.
LEAVE WEST 129TH STREET.
9:00, 9:45, 10:30, 11:30 A. M.; 12:30, 1:15, 2:00, 2:45, 3:30, 4:15, 5:15, 6:30, 7:30, 8:40 P. M.
LEAVE PIER 1, NORTH RIVER.
9:45, 10:30, 11:15, A. M.; 12:15, 1:15, 2:00, 2:45, 3:30, 4:15, 5:00, 6:00, 7:15, 8:15, 9:30 P. M.
LEAVE STEEPLECHASE PARK.
10:55, 11:40 A. M.; 12:25, 1:25, 2:25, 3:10, 3:55, 4:55, 5:25, 6:10, 7:10, 8:25, 9:25, 10:40 P. M.
Round Trip Tickets { From 129th St., 50 Cents. From Pier 1, N. R., 40 Cents.
FISHING BANKS, STEAMER TAURUS
Leaves 129th St., N. R., 7:20 A. M.; Pier (new) 1, N. R., 8:20 A. M. Bait and tackle on board. Fare: Gentlemen, 75c.; Ladies, 50c.; Children, 25c.
Steamer "Grand Republic,"
SPECIAL TRIPS UP THE HUDSON.
Sundays, Sept. 10th, 17th, 24th.

EXCURSIONS
LAKE HOPATCONG, $1.00
SUNDAY, SEPT. 10th.
Leave W. 23d St. 8:50; Liberty St. 9:00 A. M.
MAUCH CHUNK, $1.50
SUNDAY, SEPT. 10th
Leave W. 23d St. 8:20; Liberty St. 8:30 A. M.
VIA NEW JERSEY CENTRAL
HARD COAL! NO SMOKE! COMFORT!

BLOCK ISLAND, R. I. Last Excursion $1.50
SUNDAY. SEPT. 10 th.
Via Long Island R. R. Special Express train to Montauk, thence by steamer "Shinnecock" to Block Island. For particulars see Saturday's papers.

Delightful Afternoon Excursion to West Point, Steamer Mary Powell.
Leaving Desbrosses St. 1:45 P. M., W. 42d St. 2 P. M., W. 129th St. 2:20 P. M., Daily except Sunday. Return to New York by Str. "ALBANY" $1, or by rail $1.10. Orchestra. See Parade, Public Buildings, etc.

CLARK'S "ARABIC" ORIENT CRUISE
Feb. 8, $400 up for 71 days, including shore excursions. ROUND THE WORLD TOURS, Oct. 21, Nov. 18 and later.
Frank C. Clark, Times Bldg., New York.

Sight-Seeing Yachts
Halcyon and Observation, around New York Harbor and Manhattan Island. Daily from Battery Pier, near South Ferry, 10:30 and 2:30. SEE THE OCEAN, Sandy Hook Lightship and Forts. Trips daily, 1:15, returning 5.

Sight-Seeing Yacht Clifton,
Around Manhattan Island, foot W. 42d St., 10:30, 2:30; lecturer aboard. Tel. 5441 Gram.

TRAVELERS' GUIDE—STEAMBOATS.

HUDSON NAVIGATION CO'S
HUDSON RIVER NIGHT LINES
En route to the West or North, don't miss the fascinating trip on the Hudson by moonlight and searchlight.
Direct Train Connections at Albany and Troy.
PEOPLES LINE To Albany: *Str. C. W. Morse (even dates Sept.) Adirondack (alternating), Pier 32, N. R., foot Canal St., 6 P. M.; W. 129th St., 6:45 P. M. daily (Sunday included). Observation and Palm Room a new feature.
CITIZENS LINE To Albany & Troy: New Str. Trojan (even dates Sept.) Rensselaer (alternating), Pier 32, N. R., 6 P. M. daily (Saturday included); Yonkers, 7 P. M.; stops at Albany in both directions.
Tickets at pier and principal ticket offices. Rail tickets accepted for passage between New York and Albany. "Journal"—a guide for tourists—and "Up the Hudson and Beyond," Free. Orchestra on all steamers. 'Phone 9400 Spring.
"The Popular Searchlight Route."

HUDSON RIVER DAY LINE
Steamers leave Desb. St., 8:40 A. M.; West 42d St., 9 A. M.; W. 129th St., 9:20 A. M. Daily except Sunday. Landing at Yonkers, West Point, Newburgh, Poughkeepsie, Kingston Point, Catskill, Hudson and Albany. Also Desb. St., 9:40 A. M.; W. 42d St., 10 A. M.; W. 129th St., 10:20 A. M. for Yonkers, West Point, Cornwall, Newburgh, and Poughkeepsie. Daily except Sunday. Direct rail connections. Music. Restaurant.
Steamer Mary Powell
Afternoon boat for West Point, Newburgh, Poughkeepsie, Rondout, and way landings leaves Desbrosses St. 1:45 P. M.; W. 42d St., 2 P. M.; W. 129th St., 2:20 P. M., Daily except Sunday. Ideal Outing to West Point, returning by Str. "ALBANY" or rail. $

"THE PUBLIC BE PLEASED."
COLONIAL LINE
BOSTON Via Boat and Rail $2.90
PROVIDENCE, Boat Direct..... 2.00
FALL RIVER, via Boat and Rail.. 2.25
WORCESTER, via Boat and Rail.. 2.90
Week days and Sundays at 5:30 P. M. from Pier 39, N. R., foot of W. Houston St.
ALL OUTSIDE ROOMS—FINEST SERVICE.
'Phones, Spring 9491 and 9492.

$1 MANHATTAN LINE TO ALBANY
ROUND TRIP, $1.50. GOOD 30 DAYS. Steamers lve. ft. W. Houston St., 5:30 P. M.; ft. W. 129th St., 6 P. M. Daily and Sunday. Stop at Columbia St., Albany, (adjoining Union Station.) Special stop south bound, ft. W. 131st St., N. Y. Tel. 9236 Spring.

CATSKILL EVENING LINES.
Strs. lv. Pier 43, N. R., ft. of Christopher St., 6:30 P. M. and W. 129th St. 7:30 P. M. daily exc. Sunday for CATSKILL, HUDSON, COXSACKIE, & interm. l'd'gs.

TRAVELERS' GUIDE—STEAMSHIPS.

HAMBURG-AMERICAN
LONDON—PARIS—HAMBURG
S. S. CLEVELAND (17,000 TONS)
SAILS SEPT. 9, 11 A. M.
S. S. AMERIKA (23,500 TONS)
SAILS SEPT. 12, 11 A. M.
LONDON—PARIS—HAMBURG
CLEVELAND..........Sept. 9, 11 A. M.
†AMERIKA..........Sept. 12, 11 A. M.
BLUECHER..........Sept. 19, 2 P. M.
CINCINNATI..........Sept. 23, 11 A. M.
†Unexcelled Ritz-Carlton a la Carte Restaurant, Gymnasium, Electric Baths, Elevator, Palm Garden.
Direct Service—PHILADELPHIA-HAMBURG.
GIBRALTAR, ALGIERS, NAPLES, GENOA
¶S. S. HAMBURG..........Sept. 26, 1 P. M.
S. S. MOLTKE..........Oct. 12
‡S. S. CLEVELAND (World Cruise)..Oct. 21
‡Will have accommodations for limited number of passengers to ITALY, via MADEIRA and GIBRALTAR.
¶Will NOT call at Algiers.
Tourist Dept. for Trips Everywhere.
HAMBURG-AMERICAN LINE, 45 B'way, N. Y.

HAMBURG-AMERICAN LINE
Weekly Sailings to
CUBA, JAMAICA, PANAMA, HAYTI, COLOMBIA, COSTA RICA
New Prinz Steamers (5,000 Tons).
Next Sailing Prinz Joachim, Sept. 9 At 2 P. M.
To SANTIAGO (in 4½ days); KINGSTON COLON (PANAMA), PORT LIMON.
Connecting with PERU-CHILE To and From PANAMA.
—Special Round Trip Rates—
For Berths in all locations excepting suites.
SANTIAGO, JAMAICA, $65.
PANAMA CANAL, $112.50.
Apply to Hamburg-American Line 41-45 B'way, New York.

CUNARD
Piers foot West 14th St., N. R. Offices, 24 State Street, opposite Battery.
Sailings subject to change.
MOST EXPEDITIOUS ROUTE
LONDON PARIS BERLIN VIENNA
DIRECT via FISHGUARD
Wireless Telegraph, Submarine Signals.
Fastest, Finest, Largest Quadruple Screw Turbine Steamships.
Fishguard and Liverpool
MAURETANIA { Sept. 13, 9 A. M.
Sept. 20, 9 A. M. { LUSITANIA
Queenstown—Fishguard—Liverpool.
CARMANIA Sunday, Sept. 10, 6 P. M. | CARONIA Sept. 23, 10 A. M.
MONTREAL QUEBEC LONDON
Regular Sailings of Steamers Carrying One Class Cabin (II) and Third Class Passengers only.
MADEIRA GIBRALTAR ALGIERS VILLEFRANCHE GENOA NAPLES TRIESTE FIUME
See Company's Schedule for Complete Itinerary.
Carpathia..Sept. 21, Nov. 9 | Caronia...Nov. 18
Ultonia............Oct. 12 | Ivernia...Nov. 30
Pannonia..........Oct. 26
Sailing Hour Noon.
WINTER CRUISES
ITALY, RIVIERA, EGYPT

BERMUDA
The flower garden in America's front yard, with its wonderful oleanders, lilies, and palms; its coral streets and houses and its quaint, picturesque setting. Splendid ocean bathing, superb drives and new scenes. Tropical in its grandeur, yet cooler than at home.
THE IDEAL VACATION TRIP
ROUND TRIP $10, $20 AND UPWARD
Meals and Stateroom Included
SPECIAL ALL-EXPENSE TOURS
5 DAYS $12.50 up | 8 DAYS $25 up | 9 DAYS $27.50 up | 12 DAYS $35 up
THE ROYAL MAIL STEAM PACKET CO.
SANDERSON & SON, Gen'l Agts., 21 State St. Thos. Cook & Son, 245 Broadway, 264 and 553 Fifth Ave., 649 Madison Ave., N. Y., or any steamship Ticket Agent.

FRENCH LINE
Compagnie Generale Transatlantique
Direct Line to Havre—Paris (France).
Sailing Every Thursday, 10 A. M.
From Pier 57, North River, foot West 15th St.
*La Savoie........Sept. 14 | *La Savoie........Oct. 5
*La Lorraine......Sept. 21 | *La Lorraine......Oct. 12
*La Provence......Sept. 28 | *La Touraine......Oct. 19
*Twin screw steamers.
SPECIAL SATURDAY SAILING 3:00 P. M.
One-class Cabin (II) and Third-Class Passengers Only.
LA BRETAGNE..........Sept. 16
GENERAL AGENCY, 19 State Street, N. Y.

Go to Bermuda $10 Up Round Trip
Tours Inc. Hotels, Shore Excursions. Lowest Rates.
Twin Screw S. S. "Bermudian," 5530 tons, sails Sept. 9th, 20th, 30th; Oct. 11th and 21st.
Bilge keels; electric fans; wireless telegraphy.
Fastest, newest and only Steamer landing passengers at the dock in Bermuda.
For illustrated pamphlets apply to A. E. OUTERBRIDGE & CO., Agents, Quebec S. S. Co., Ltd., 29 Broadway, New York; THOS. COOK & SON, 245 Broadway, 264 and 553 5th Ave., N. Y., or any Ticket Agent, or QUEBEC S. S. CO., Ltd., Quebec.

AUSTRO-AMERICAN LINE
MEDITERRANEAN ADRIATIC
ITALY, GREECE, AUSTRIA direct without change. Calls at AZORES and GIBRALTAR (East), ALGIERS (West). S.S. MARTHA WASHINGTON, etc., Wednesdays, 1 P. M. Thru bookings to Adriatic East Coast points, Orient and Far East (India, China, Japan).
PHELPS BROS. & CO., General Agents, 17 Battery Place, New York City.

NEW YORK-ROTTERDAM
URANIUM S.S. CO.
SHORT ROUTE TO LONDON AND PARIS.
1ST CABIN, ALL OUTSIDE, $50.00 & UP.
Campanello...Sept. 14 | Volturno.......Oct. 12
Uranium......Sept. 28 | Campanello.....Oct. 26
Uranium S. S. Co., Ltd., 13 B'way, N. Y.

ANCHOR LINE
GLASGOW via LONDONDERRY
Caledonia...Sept. 9, 9 AM | Cameronia. Sept. 23, 9 AM
Columbia...Sept. 16, 3 PM | California...Sept. 30, 1 PM
FIRST CABIN, $70 and $75.
SECOND CABIN, $50.
THIRD CLASS, $31.25.
HENDERSON BROTHERS, 17-19 Broadway.

FABRE LINE TO THE RIVIERA
AZORES LISBON NAPLES NICE MARSEILLES
Through Bookings to South America, Levant, Far East, etc., at Lowest Rates. Consult Tourist Dept. Ask for "Portugal," "Italy," or "Riviera" Booklets.
JAS. W. ELWELL & CO., G. A., 17 State St., N. Y.


## SHIPPING AND MAILS

### Miniature Almanac for To-day.

Sun rises..5:33 | Sun sets..6:23 | Moon rises..

THE TIDES.

| | High Water. A.M. | High Water. P.M. | Low Water. A.M. | Low Water. P.M. |
|---|---|---|---|---|
| Sandy Hook | 7:17 | 7:30 | 1:08 | 1:21 |
| Governors Island | 7:35 | 7:47 | 1:45 | 1:58 |
| Hell Gate | 9:25 | 9:37 | 3:25 | 3:34 |

### Arrived—Thursday, Sept. 7.

SS Amerika, Hamburg, Aug. 29.
SS Mauretania, Liverpool, Sept. 2.
SS Teresa, Alicante, Aug. 19.
SS Campanello, Rotterdam, Aug. 24.
SS Tuddal, Cardenas, Sept. 2.
SS Joseph di Giorgio, Port Antonio, Sept. 1.
SS Stephano, Halifax, Sept. 5.
SS City of Everett, Philadelphia, Sept. 6.
SS Bermudian, Bermuda, Sept. 5.
SS Caracas, San Juan, Sept. 2.
SS Zacapa, Kingston, Sept. 2.
SS Cubana, Caibarien, Aug. 24.
SS Comus, New Orleans, Sept. 2.
SS Porto Rico, Baltimore, Sept. 5.
SS Madison, Norfolk, Sept. 6.

### Outgoing Steamships.

SAIL TO-DAY.

| | Mails Close. | Vessels Sail. |
|---|---|---|
| Oranje Nassau, Haiti | 11:00 A.M. | 1:00 P.M. |
| Javary, Para | 12:00 M. | 3:00 P.M. |
| Seguranca, Nassau | 12:00 M. | 3:00 P.M. |
| Madawaska, Argentina | 12:00 M. | 3:00 P.M. |
| Tapajoz, Pernambuco | 10:00 A.M. | 1:00 P.M. |
| Santiago, Tampico | ——— | 12:00 M. |
| Arapahoe, Jacksonville | ——— | 1:00 P.M. |

SAIL SATURDAY.

| | Mails Close. | Vessels Sail. |
|---|---|---|
| St. Louis, Southampton | 6:00 A.M. | 9:30 A.M. |
| Olympic, Southampton | 8:30 A.M. | 12:00 M. |
| Caledonia, Glasgow | ——— | 9:00 A.M. |
| Minnetonka, London | ——— | 10:30 A.M. |
| Lapland, Antwerp | ——— | 10:00 A.M. |
| Berlin, Naples | ——— | 11:00 A.M. |
| Cleveland, Hamburg | ——— | 11:00 A.M. |
| Duca d'Aosta, Naples | ——— | 11:00 A.M. |
| Stephano, Newfoundland | 7:30 A.M. | 11:00 A.M. |
| San Juan, San Juan | 9:30 A.M. | 12:00 M. |
| Saratoga, Havana | 10:00 A.M. | 1:00 P.M. |
| Prinz Joachim, Jamaica | 11:00 A.M. | 2:00 P.M. |
| Oceana, Bermuda | 11:30 A.M. | 2:00 P.M. |
| Ancon, Cristobal | 11:30 A.M. | 3:00 P.M. |
| Bermudian, Bermuda | 1:00 P.M. | 3:00 P.M. |
| Julia Luckenbach, San Juan | ——— | 12:00 M. |
| Denver, Galveston | ——— | 1:00 P.M. |
| Lampasas, Tampa | ——— | 1:00 P.M. |
| Comanche, Jacksonville | ——— | 1:00 P.M. |
| City of St. Louis, Savannah | ——— | 1:00 P.M. |
| Antilles, New Orleans | ——— | 12:00 M. |
| El Cid, Galveston | ——— | 12:00 M. |

SAIL SUNDAY.

| | Mails Close. | Vessels Sail. |
|---|---|---|
| Carmania, Liverpool | 2:30 P.M. | 6:00 P.M. |

SAIL MONDAY.

| | Mails Close. | Vessels Sail. |
|---|---|---|
| Saramacca, Paramaribo | 11:30 A.M. | 1:00 P.M. |
| Seminole, Brunswick | ——— | 1:00 P.M. |
| Wellgunde, Rio Janeiro | 11:00 A.M. | 2:00 P.M. |
| Advance, Cristobal | 11:30 A.M. | 3:00 P.M. |

Supplementary mails are open on the piers of the American, English, German, and French transatlantic lines until within ten minutes of the hour of sailing.

### Incoming Steamships.

DUE TO-DAY.

| | | |
|---|---|---|
| Algonquin | Turks Island | Sept. 1 |
| Mendoza | Naples | Aug. 26 |
| Texas | New Orleans | Aug. 31 |
| Cedric | Liverpool | Aug. 31 |
| Guiana | St. Thomas | Sept. 3 |
| Monterey | Havana | Sept. 5 |
| Carmania | Liverpool | Aug. 29 |
| El Rio | Galveston | Sept. 2 |
| Mesaba | London | Aug. 27 |

DUE TO-MORROW.

| | | |
|---|---|---|
| New York | Southampton | Sept. 2 |
| Savoie | Havre | Sept. 2 |
| San Giorgio | Naples | Aug. 29 |
| Delphine | Algiers | Aug. 23 |
| Altai | Havana | Sept. 5 |
| City of Atlanta | Savannah | Sept. 6 |

DUE SUNDAY.

| | | |
|---|---|---|
| Duca di Genova | Naples | Aug. 30 |
| Colombia | Glasgow | Sept. 1 |
| George Washington | Cherbourg | Sept. 3 |
| Roma | Horta | Sept. 2 |

### By Marconi Wireless.

SS Cedric, incoming from Liverpool, was reported 425 miles east of Sandy Hook at 11:15 A. M. yesterday; due at her pier, if not delayed, this afternoon.

SS Savoie, incoming from Havre, was reported 735 miles east of Sandy Hook at 12:50 P. M. yesterday; due at her pier, if not delayed, Saturday morning.

SS Mexico, incoming from Havre, was reported 1,080 miles east of Sandy Hook at 1:20 A. M. yesterday; due at her pier, if not delayed, Monday.

SS Mesaba, incoming from London, was reported 253 miles east of Sandy Hook at 7 A. M. yesterday; due at her pier, if not delayed, this morning.

SS Celtic, outgoing for Liverpool, was reported 254 miles west of Fastnet at 5 P. M. yesterday; due at Queenstown about 1 P. M., to-day.

### By United Wireless.

SS Millinocket, Stockton, was 60 m. E. of Sandy Hook at 7 P. M., 7th.

SS City of Atlanta, Savannah, was 350 m. S. of Scotland Lightship at 7 P. M., 7th.

## Foreign Ports.

### Arrived.

SS Caronia, at Liverpool, Sept. 7.
SS Kaiserin Aug. Victoria, at Plymouth, Sept. 7.
SS Prinz Friedrich Wilhelm, at Plymouth, Sept. 7.
SS Nieuw Amsterdam, Rotterdam, Sept. 7.
SS Kioto, at Aden, Sept. 6.
SS Alleghany, at Havana, Sept. 4.

### Sailed.

SS Cretic, from Madeira, Sept. 7.
SS Kronprinzessen Cecilie, from Cherbourg, Sept. 6.
SS Majestic, from Queenstown, Sept. 7.
SS Principe di Piemonte, from Genoa, Sept. 5.
SS Alice, from Trieste, Sept. 2.
SS Boniface, from Barbados, Sept. 4.
SS Trent, from Barbados, Sept. 4.
SS Industry, from Buenos Aires, Sept. 5.
SS Polycarp, from Para, Sept. 5.
SS Tremont, from Santos, Sept. 6.

### Passed.

SS Espagne, New York for Havre, signalled Brow Head.
SS Calderon, New York for Manchester, passed Brow Head.

### Transpacific Mails.

| Destination and Steamer. | Mails Close in New York. |
|---|---|
| Hawaii, Japan, Korea, China, and Philippine Islands (via San Francisco)—Persia....Sept. 8 | 6:30 P.M. |
| Japan, Korea, and China (specially addressed only) (via Tacoma)—Tacoma Maru..........Sept. 11 | 6:30 P.M. |
| Japan, Korea, and China (via Seattle)—Minnesota...Sept. 13 | 6:30 P.M. |
| Japan, Korea, and China (via Seattle)—Orteric .....Sept. 14 | 6:30 P.M. |
| Tahiti, New Zealand, and Australia (via San Francisco)—Matai ..........Sept. 15 | 6:30 P.M. |

For Latest Shipping News See Page 1.

## THE WEATHER.

WASHINGTON, Sept. 7.—The centre of the disturbance that was over the Lower Mississippi Valley Wednesday has moved to Ohio, with greatly diminished intensity, and during the last twenty-four hours it caused local rains. High barometric pressure over the northern districts is being attended by unseasonably cool weather from New England and Northern New York into the Mississippi Valley and the Northwest.

Moderately warm weather continues in the South, and cool weather will continue in the North Atlantic States. Cloudiness will continue Friday and Saturday over much of the country east of the Rocky Mountains, with a probability of local rains.

Winds along the New England Coast will be moderate northeast, probably brisk on the south coast; Middle Atlantic Coast, moderate east and northeast; South Atlantic Coast, moderate, variable.

Steamships departing for European ports will have moderate to brisk northeast and east winds and overcast weather to the Grand Banks.

FORECASTS FOR TO-DAY AND SATURDAY.

Eastern New York, New Jersey, and Eastern Pennsylvania—Unsettled Friday and Saturday; continued cool; moderate east winds.

New England—Fair in north, unsettled in south portion Friday and Saturday; continued cool; moderate northeast and east winds, possibly brisk on south coast.

The temperature record for the twenty-four hours ended at midnight, taken from the thermometer at the local office of the United States Weather Bureau, is as follows:

| | 1910. | 1911. | | 1910. | 1911. |
|---|---|---|---|---|---|
| 3 A. M. | 74 | 71 | 4 P. M. | 81 | 68 |
| 6 A. M. | 72 | 68 | 6 P. M. | 79 | 66 |
| 9 A. M. | 75 | 69 | 9 P. M. | 74 | 65 |
| 12 M. | 78 | 72 | 12 P. M. | 69 | 64 |

This thermometer is 414 feet above the street level. The average temperature yesterday was 70; for the corresponding date last year it was 75; average on the corresponding date for the last thirty-three years, 69.

The temperature at 8 A. M. yesterday was 68; at 8 P. M. it was 65. Maximum temperature, 75 degrees at 1 A. M.; minimum, 64 degrees at 10:30 P. M. Humidity, 71 per cent. at 8 A. M.; 85 per cent. at 8 P. M.


PIANOS AND ORGANS.

SMALL PIANOS
Rented very low; some $3 month. Bargains in Grand, Player, and Upright Pianos. Used Aeolian Player-Piano..........$375
Liberal Terms; large stock to select from.
JAMES & HOLMSTROM, Mfrs.
23 EAST 14TH STREET.

## Diversify Your Investments

It is a good plan to distribute money among different types of investment, rather than to place it all in any one particular property. This method of investing makes a strong appeal to those investors who require good security and stability, combined with a liberal rate of income.

Write for our Circular No. 820, "Judicious Investment," which treats this subject in detail, and which is accompanied by a diversified list of offerings yielding a return averaging approximately 5½ per cent.

**Spencer Trask & Co.**
43 Exchange Place, New York
Albany—Boston—Chicago

## What Better Assurance

of the safety of the money you invest in the Public Utility bonds we offer can you have than the fact that we are co-investors with you, and that we devote our ability and experience as engineers and bankers to the conserving and developing of the properties in which you and we are jointly interested?

Besides being thus strongly safeguarded, the bonds we offer yield a larger income than the majority of other high-grade issues. Moreover, the properties securing the bonds are constantly increasing in value as a result of improvements and extensions and the constant growth of the communities that they serve.

*Write for Circular*

**Meikleham & Dinsmore,**
Engineers and Bankers,
25 BROAD STREET, New York City — 60 State Street, Boston

## Send for Free Copy of the Investor's Pocket Manual
(September 1911 Edition)

This book of 240 pages contains monthly and yearly prices, earnings, and other statistics of Railroad and Industrial Corporations.

Also gives high and low prices of all Government, State, City, Railroad and other bonds listed on the New York Stock Exchange.

A free copy of this book sent to any investor on request. Ask for book No. 12

**Rhoades & Company**
Members New York Stock Exchange
45 Wall St. Bankers New York

## New "Tax Day"

"Tax Day" in New York City has been changed from the second Monday in January to the first day in October. As all bonds, owned by residents of New York City, can be made Tax Exempt, we shall be glad to furnish authentic information regarding this and other tax legislation recently enacted.

**F. J. Lisman & Co.**
Members N. Y. Stock Exchange
30 Broad St., New York
Philadelphia Chicago Baltimore Hartford

## GUARANTEED 6% Investment Bonds

Circular sent upon request.

**Farson, Son & Co.**
Members New York Stock Exchange
New York, 21 Broad Street — Chicago, First Nat'l Bank Bldg.

FOR SALE
100 American Bank Note Com.
200 American Type Founders Com.
50 Crocker-Wheeler Pfd.
100 Denver & Northwestern R'way
100 Sen Sen Chiclet
200 Worcester Salt

**FREDERIC H. HATCH & CO.**
New York, 30 Broad St. — Boston, 50 Congress St.
Private telephones between New York and Boston.

September Issue
Investors' Pocket Manual
Mailed on request. Ask for the "GREEN BOOK"
**SLATTERY & CO.**
40 Exchange Pl., Tel. 4102 Broad, N. Y.

**McCURDY HENDERSON & CO**
BANKERS
24 Nassau Street
Members New York Stock Exchange
INVESTMENT SECURITIES

Standard Motor Construction
Lawyers Title Insurance & Trust Co.
Guaranty Trust
**S. H. P. PELL & CO.**
Members New York Stock Exchange.
Dealers in Unlisted and Inactive Securities.
Tel. 7865-6-7-8-9 Hanover. 37 Wall St., N. Y.

**W. N. COLER & CO.,**
BANKERS.
Established 1870.
43 CEDAR STREET, NEW YORK CITY.
NEW YORK CITY and other high grade municipal bonds.
Special circulars on request.

Niagara Falls Power Issues.
New Orleans Ry. & Lt. Issues.
Kansas City Ry. & Lt. Issues.
**J. S. Bache & Co.**
42 Broadway. Tel. 6400 Broad.

Computing-Tabulating-Recording Co.
Data on Application.
**BAMBERGER, LOEB & CO.,**
25 BROAD ST. 'PHONE 5500-5501 BROAD, N. Y.

FOR SALE
United Nat. Bank of Troy
**MULLER & NASH,**
20 Broad St., N. Y. 'Phone 3115 Broad.


# FINANCIAL MARKETS

## Stocks Decline Sharply to the Accompaniment of Many Unconfirmed Rumors.

## FOREIGN SALES INDICATED

### Many Traders Turn Again to the Short Side of the Market—More Loans to Germany.

Enough rumors were set afloat yesterday, had they all been true, to account for several times the losses which were incurred during the day. They covered a range from predictions of reduced dividends to disagreements between important banking interests and a railroad with which they lately became identified, and rumors of new suits against industrial corporations under the Anti-Trust act. It did not appear that any of these reports were taken overseriously, for they were regarded for the most part as originating from the same sources from which came much if not a major portion of the day's selling. There were reports of a renewal of liquidation somewhat similar to that which was much in evidence during the early weeks of August, but specifications were not given regarding the source of this selling, and it was at least an open question whether actual liquidation as distinguished from professional operations contributed in any large measure to the weakness of the market. It had taken but a relatively light amount of buying to advance prices after the cessation of the heavy liquidation which came to an end over ten days ago, but just as the market had responded easily to this buying, much of it, it is believed, representing short covering, so yesterday, with perhaps still greater ease, quotations yielded under the pressure put upon them. It was again noted that some of the heavy losses occurred in stocks of which there has lately been considerable selling from abroad, particularly from Germany, among them Canadian Pacific and Baltimore & Ohio. There was relatively large borrowings of both of these stocks, and much of this was regarded as representing sales made for European account. The declines in these stocks were scarcely larger, however, than the losses in Reading, Union Pacific, and United States Steel, all of which were under continued pressure during the afternoon, and the two last of which closed at the lowest point of the day. There may have been some connection between the further decline in some of the leading international stocks and the continued rise in the Berlin money market, where the open discount rate rose yesterday to an even level with the 4 per cent. discount rate of the Bank of Germany. If we are, indeed, still buying back stocks from Berlin it is an interesting fact that coincidentally our bankers are making further advances to that market. Rates up to 4 per cent. for ninety-day loans are being paid in Berlin for such of our unused bankers' balances as are being placed at the disposal of that market.

The decline in prices in the afternoon was sufficient again to make bears out of a good many traders on the Stock Exchange, who had turned to the long side within the past week or ten days, and some of whom had overstayed their market when the reaction started yesterday. The action of the market helped to emphasize the fact that prices are particularly susceptible at the moment to day-to-day influences. Just as the business of the country is being cautiously conducted and is not looking very far to the future, so the stock market has apparently been running without very much reserve force. The failure of those who began to buy stocks on a moderate scale at the close of the week before last, to follow up the advance left the way open to a sharp decline as a result of selling, which, though somewhat larger than the transactions of the earlier days of the week, was still confined to moderate limits. In some ways the loss which prices suffered yesterday will give added interest to the Government crop report which is due to-day, inasmuch as yesterday's record emphasized the present sensitiveness of the market. Many have for some time entertained the expectation that this report would show improvement over the previous month's indications, although the heavy deterioration in cotton which the Department of Agriculture reported during August is hardly suggestive of a diametrically opposite report on the grain crop.

A sharp contrast with the conditions suggested by the further rise in discount rates at Berlin was presented in the weekly report of the Bank of England, which, in connection with a decrease of over $7,000,000 in loans, showed an increase in the proportion of reserve to liabilities from 56.83 per cent. last week to 58.10 per cent. this week. This brings the percentage of reserve more than 6 per cent. above the reserve at this date last year and to much the highest figure reported at this season in any recent year. The summary of Great Britain's foreign trade for August also came to hand yesterday, and apparently reflected the interference to commerce which resulted from the labor troubles through which England passed last month. It may also throw some light on the showing which is being made in the London money market and in the Bank of England's statement. The imports for the month decreased by over $7,000,000, while the exports fell off by more than $11,600,000. If this represents an actual let-up in activity in business in Great Britain, rather than the mere postponement of trade due to recent strikes, it is a development of considerable importance, inasmuch as excellent business conditions abroad, notably in England, have been one of the decidedly helpful influences in our own foreign trade.

## CALENDAR FOR TO-DAY.

BOOKS CLOSE.

Chesapeake & Ohio Railway for dividend.
Chicago, Indianapolis & Louisville Railway for annual meeting.
National Lead Co. for dividend on common.
Western Pennsylvania Traction Co. for dividend on common.

ANNUAL MEETING.

Iowa Central Railway.

## SHORT TERM NOTES.

| | | —Maturity.— | Bid. | Ask. | Yield. |
|---|---|---|---|---|---|
| Amal. Copper | 5 | Apr. 1,'13 | 100 | 100¼ | 4.92 |
| Am. Cigar B. | 4 | Mar. 15,'12 | 99⅞ | 100¼ | 4.42 |
| Balt. & Ohio | 4½ | June 1,'13 | 99⅞ | 100¼ | 4.42 |
| Beth. Steel Co. | 5 | Nov. 1,'14 | 100⅜ | 100⅝ | 5.77 |
| Ches. & Ohio | 4½ | June 1,'14 | 98⅜ | 99 | 4.89 |
| C., H. & D., pur. money | 4 | July 1,'13 | 98⅜ | 99 | 4.69 |
| Chi. & Alton | 5 | Mar. 15,'13 | 98½ | 99¼ | 5.35 |
| Chi. Elev. Ry. | 5 | July 1,'14 | 97¼ | 98 | 5.78 |
| Erie | 6 | Apr. 8,'14 | 100¾ | 100⅞ | 5.64 |
| Gen. Motors | 6 | Oct. 1,'15 | 98 | 99 | 6.27 |
| Gen. Rubber | 4½ | July 1,'15 | 96½ | 97¼ | 5.22 |
| Hudson Co. | 6 | Feb. 1,'13 | 98¾ | 98⅞ | 7.06 |
| Int. Gt. Nor. | 5 | Aug. 1,'14 | 96 | 97½ | 5.93 |
| K. C. R. & L. | 5 | Sep. 1912 | 94 | 97 | ... |
| L. St. cv. deb. | 5 | Mar. 1915 | 93 | 93½ | 7.14 |
| Minn. & St. L. | 5 | Feb. 1913 | 95½ | 95⅝ | 8.20 |
| M., K. & T. | 5 | May 1,'13 | 98⅜ | 98⅞ | 5.78 |
| Mo. Pacific | 5 | June 1,'14 | 96⅛ | 96⅝ | 6.39 |
| Nat. Ry. of M. | 4½ | June 1,'13 | 98⅜ | 99 | 5.12 |
| N. Y. Central | 4½ | Mar. 1,'14 | 100 | 100¼ | 4.89 |
| Pac. T. & T. | 5 | Jan. 5,'13 | 99⅞ | 100⅜ | 4.70 |
| Pere Marq. | 6 | July 1,'12 | 98 | 99 | 7.30 |
| St. L. & S. F. | 5 | Mar. 1,'13 | 98⅛ | 99 | 5.70 |
| St. L. & S. F. | 5 | June 1,'13 | 98⅛ | 98⅝ | 5.77 |
| Southern Ry. | 5 | Feb. 1,'13 | 99⅞ | 100⅛ | 4.90 |
| Tidewater Co. | 6 | Dec. 1,'13 | 101 | 101½ | 5.07 |
| U. S. Rubber | 6 | Dec. 1,'13 | 104¼ | 104⅜ | 5.27 |
| U. S. S. R. & M. | 5 | Aug. 1,'13 | 97½ | 98 | 5.76 |
| West. T. & T. | 5 | Feb. 1,'12 | 101¼ | 101⅛ | 4.00 |
| Westinghouse | 6 | Aug. 1,'13 | 101½ | 101⅝ | 5.07 |

Investors of small lots may find something of interest in The New York Times Weekly Financial Review. Reliable articles on Stock Exchange movements and full quotations of every bond and stock dealt in on the Exchanges and the Curb. Range of prices for many years. Latest developments in wheat, cotton, and metals. Mailed every Monday to any address in the United States for One Dollar a year. Binder to preserve The Review sent for One Dollar.—Adv.

## NEW YORK STOCK EXCHANGE—Thursday.

Total sales Sept. 7, 1911 ........ 419,365
From Jan. 1, 1911 ........ 75,434,921
Same period last year ........ 123,490,257

| Closing Bid. | Closing Ask. | Sales. | | First. | High. | Low. | Last. | Net Change. |
|---|---|---|---|---|---|---|---|---|
| 17 | 18 | 500 | Allis-Chalmers pf | 18½ | 18½ | 18 | 18 | ... |
| 57⅞ | 57⅞ | 5,300 | Amalgamated Copper | 59 | 59 | 57⅞ | 57⅞ | −1⅛ |
| 52¼ | 52½ | 4,250 | Am. Beet Sugar | 53 | 53⅛ | 52¼ | 52¼ | −⅝ |
| 10⅜ | 11 | 100 | Am. Can | 10½ | 10½ | 10½ | 10½ | −¼ |
| 85 | 85½ | 2,110 | Am. Can pf | 85⅝ | 86 | 85 | 85 | −1⅝ |
| 48⅝ | 49⅝ | 700 | Am. Car & Foundry | 49⅝ | 49⅝ | 49 | 49 | −⅞ |
| 51½ | 52 | 400 | Am. Cotton Oil | 53⅜ | 53⅜ | 51⅜ | 51⅜ | −1⅞ |
| 99 | 103 | 100 | Am. Cotton Oil pf | 100 | 100 | 100 | 100 | −½ |
| 21 | 23 | 100 | Am. Hide & Leath. pf | 21⅝ | 21⅝ | 21⅝ | 21⅝ | +1⅝ |
| 17½ | 19 | 400 | Am. Ice Securities | 18 | 18¼ | 18 | 18¼ | +¼ |
| 35 | 35¼ | 100 | Am. Locomotive | 35½ | 35½ | 35½ | 35½ | −¼ |
| 105⅝ | 107 | 100 | Am. Locomotive pf | 105⅞ | 105⅞ | 105⅞ | 105⅞ | +⅛ |
| 40½ | 41 | 50 | Am. Malt pf | 40½ | 40½ | 40½ | 40½ | ... |
| 69¼ | 69½ | 5,600 | Am. Smelt. & Ref | 70⅝ | 70⅝ | 69⅝ | 69½ | −1½ |
| 104½ | 105 | 100 | Am. Smelt. & Ref. pf | 105 | 105 | 105 | 105 | +⅜ |
| 84 | 85 | 100 | Am. Smelt. Sec. pf. B | 85 | 85 | 85 | 85 | +⅝ |
| 30 | 31 | 300 | Am. Steel Foundries | 30⅛ | 30⅛ | 30 | 30⅛ | −⅝ |
| 115 | 117 | 20 | Am. Sugar Refining | 117 | 117 | 117 | 117 | ... |
| 135⅝ | 135½ | 1,300 | Am. Tel. & Tel | 135½ | 135⅝ | 135¼ | 135⅝ | +⅜ |
| 92½ | 94 | 1,000 | Am. Tobacco pf | 94⅞ | 95 | 94 | 94 | −1 |
| .. | .. | 100 | Am. Tobacco pf. Tr.R. | 95 | 95 | 95 | 95 | ... |
| 34¼ | 34½ | 800 | Anaconda Copper Co | 35½ | 35½ | 34½ | 34½ | −⅜ |
| 102⅞ | 103 | 6,200 | Atch., Top. & S. F. | 104⅛ | 104⅜ | 102⅝ | 102⅝ | −1⅞ |
| 121 | 122 | 100 | Atlantic Coast Line | 122 | 122 | 122 | 122 | ... |
| 96⅝ | 97 | 9,500 | Baltimore & Ohio | 99¼ | 99⅝ | 96⅝ | 97 | −2⅞ |
| 85 | 87 | 100 | Baltimore & Ohio pf | 86 | 86 | 86 | 86 | −1 |
| .. | .. | 100 | Bank of Commerce | 202 | 202 | 202 | 202 | ... |
| 29¼ | 29½ | 700 | Bethlehem Steel | 29 | 29⅞ | 29 | 29½ | −½ |
| 75⅝ | 76 | 2,100 | Brooklyn Rapid Tran | 77 | 77 | 75⅝ | 75⅝ | −1 |
| 103 | 120 | 100 | Buf., Roch. & Pitts | 107½ | 107½ | 107½ | 107½ | −4⅜ |
| 227¼ | 227½ | 4,800 | Canadian Pacific | 229 | 229¼ | 227 | 227½ | −2⅜ |
| 23½ | 23⅝ | 300 | Central Leather Co | 24 | 24 | 23⅝ | 23⅝ | −1 |
| 95 | 97½ | 300 | Cent. Leather Co. pf | 96⅛ | 96⅛ | 96 | 96 | −1 |
| 72¾ | 72⅞ | 4,000 | Chesapeake & Ohio | 73⅞ | 74 | 72⅝ | 72¾ | −1¼ |
| 18½ | 18⅝ | 500 | Chicago Gt. Western | 18½ | 19¼ | 18½ | 18⅝ | +½ |
| 113¾ | 114 | 8,500 | Chi., Mil. & St. Paul | 115½ | 115½ | 113¾ | 113¾ | −1⅝ |
| 140 | 141 | 600 | Chi. & Northwestern | 141½ | 141½ | 140½ | 140½ | +½ |
| 19 | 19¼ | 900 | Chino Copper | 19¼ | 19½ | 19 | 19 | −½ |
| 28½ | 30 | 100 | Colorado Fuel & Iron | 28¾ | 28¾ | 28¾ | 28¾ | +¾ |
| .. | .. | 100 | Comstock Tunnel | *21 | 21 | 21 | 21 | +1 |
| 134 | 134¼ | 800 | Consolidated Gas | 135 | 135 | 134 | 134 | −1⅛ |
| 12¾ | 13¼ | 25 | Corn Products Ref | 13 | 13 | 13 | 13 | ... |
| 80 | 80⅜ | 200 | Corn Products Ref. pf | 80⅜ | 80⅜ | 80⅜ | 80⅜ | −¼ |
| 92 | 93½ | 100 | Cuban-Am. Sugar pf | 93 | 93 | 93 | 93 | ... |
| 162 | 163¼ | 200 | Delaware & Hudson | 163½ | 163½ | 162 | 162 | +½ |
| 22½ | 22⅞ | 400 | Denver & Rio Grande | 23 | 23 | 22⅞ | 22⅞ | −⅜ |
| 48 | 48½ | 1,514 | Den. & Rio Grande pf | 50¼ | 50¼ | 48½ | 48½ | −2½ |
| 20½ | 22 | 100 | Duluth, S. S. & A. pf | 21 | 21 | 21 | 21 | +1 |
| 29⅝ | 29⅞ | 8,700 | Erie | 30⅛ | 30⅜ | 29⅞ | 29⅞ | −1 |
| 49½ | 49¾ | 1,900 | Erie 1st pf | 50⅜ | 51½ | 49¾ | 49¾ | −⅜ |
| 41 | 42 | 100 | Erie 2d pf | 41½ | 41½ | 41½ | 41½ | +½ |
| 152 | 153 | 300 | General Electric | 153 | 153 | 152½ | 152½ | −½ |
| 80¼ | 83 | 100 | General Motors pf | 80⅜ | 80⅜ | 80⅜ | 80⅜ | +⅜ |
| 5⅝ | 5⅞ | 500 | Goldfield Consol | 5⅝ | 5⅞ | 5⅝ | 5⅞ | +½ |
| 122⅞ | 123 | 2,100 | Great Northern pf | 124 | 124⅛ | 122⅞ | 123 | −1¼ |
| 47 | 48¼ | 100 | Gt. N. certs. ore prop | 48¼ | 48¼ | 48¼ | 48¼ | −½ |
| 137 | 137⅞ | 200 | Illinois Central | 138¼ | 138¼ | 137⅞ | 137⅞ | −⅝ |
| 14⅞ | 15 | 1,500 | Interborough-Met | 15⅛ | 15⅛ | 15 | 15 | −1 |
| 43⅞ | 43⅜ | 2,000 | Interborough-Met. pf | 45 | 45⅛ | 43⅜ | 43⅜ | −1⅜ |
| 105 | 105½ | 2,100 | Int. Harvester | 107 | 107 | 105¼ | 105¼ | −2½ |
| 118 | 120 | 100 | Int. Harvester pf | 118½ | 118½ | 118½ | 118½ | −½ |
| 32⅝ | 34 | 100 | Int. Steam Pump | 33 | 33 | 33 | 33 | −⅝ |
| 20 | 21 | 1,700 | Iowa Central | 20 | 22 | 20 | 20⅜ | +1½ |
| 39 | 41 | 1,700 | Iowa Central pf | 39 | 42 | 39 | 41 | +3 |
| 28½ | 29½ | 100 | Kansas City South | 29½ | 29½ | 29½ | 29½ | +¼ |
| 103¾ | 104 | 50 | Laclede Gas | 104¼ | 104¼ | 104¼ | 104¼ | ... |
| 24 | 28 | 100 | Lake Erie & West. pf | 25 | 25 | 25 | 25 | ... |
| 157 | 157⅛ | 12,900 | Lehigh Valley | 159 | 159¼ | 157 | 157 | −2¼ |
| 142½ | 142⅝ | 700 | Louisville & Nash | 143¼ | 143¼ | 142⅜ | 142⅜ | +½ |
| 83½ | 85 | 100 | Mackay Cos | 84 | 84 | 84 | 84 | +¾ |
| 134 | 136¼ | 175 | Manhattan Elevated | 135 | 135 | 135 | 135 | ... |
| 4¼ | 5¼ | 100 | Mercantile Marine | 4½ | 4½ | 4½ | 4½ | +¼ |
| 15⅜ | 15½ | 100 | Mercantile Marine pf | 15⅛ | 15⅛ | 15⅛ | 15⅛ | −½ |
| 19 | 19⅛ | 100 | Miami Copper | 19⅛ | 19⅛ | 19⅛ | 19½ | −⅝ |
| 38 | 42 | 230 | Minn. & St. Louis | 42 | 42½ | 42 | 42½ | ... |
| 64 | 69 | 160 | Minn. & St. Louis pf | 68½ | 68½ | 68½ | 68½ | ... |
| 130 | 131½ | 100 | M., St. P. & S. S. M. | 131 | 131 | 131 | 131 | −1 |
| 29 | 29½ | 900 | Mo., Kansas & Texas | 30¼ | 30⅜ | 29¼ | 29¼ | −⅞ |
| 38½ | 38⅝ | 13,900 | Missouri Pacific | 41 | 41 | 38½ | 38⅝ | −2⅝ |
| 127¼ | 129 | 300 | Nat. Biscuit Co | 128⅜ | 128⅜ | 127⅜ | 127⅜ | −1¼ |
| 125 | 127½ | 100 | Nat. Biscuit Co. pf | 126⅜ | 126⅜ | 126⅜ | 126⅜ | −2 |
| 16¼ | 17¼ | 200 | Nat. Enam. & Stamp | 16½ | 17 | 16½ | 17 | ... |
| 95½ | 97 | 300 | Nat. Enam & S. pf | 95¼ | 96 | 95¼ | 96 | +1 |
| 50¼ | 50⅜ | 100 | Nat. Lead Co | 51¼ | 51¼ | 51¼ | 51¼ | +1¼ |
| 17⅛ | 17½ | 300 | Nev. Consol. Copper | 17½ | 17½ | 17½ | 17½ | −⅛ |
| 103⅛ | 103½ | 2,200 | New York Central | 104 | 104 | 103⅜ | 103⅜ | −⅝ |
| 133½ | 134 | 100 | N. Y., N. H. & Hart | 134 | 134 | 134 | 134 | +½ |
| 39⅞ | 39⅝ | 100 | N. Y., Ont. & West | 39⅝ | 39⅝ | 39⅝ | 39⅝ | ... |
| 101½ | 102 | 800 | Norfolk & Western | 102⅝ | 102⅝ | 102 | 102 | −⅜ |
| 68¾ | 70 | 100 | North American | 69½ | 69½ | 69½ | 69½ | −½ |
| 115¼ | 116 | 7,875 | Northern Pacific | 117½ | 118 | 115⅝ | 115⅝ | −2⅝ |
| 1 | .. | 600 | Ontario Mining | 1⅛ | 1⅛ | 1 | 1 | −½ |
| 29 | 29½ | 600 | Pacific Mail | 29 | 29½ | 29 | 29½ | +⅜ |
| 37½ | 38½ | 300 | Pacific Tel. & Tel | 38⅝ | 38⅝ | 38 | 38 | −½ |
| 120⅜ | 120⅞ | 8,995 | Pennsylvania R. R | 121 | 121¼ | 120⅜ | 120⅜ | −¼ |
| 103⅛ | 103⅝ | 100 | People's Gas, Chi | 103½ | 103½ | 103½ | 103½ | ... |
| 18½ | 19½ | 100 | Pittsburgh Coal | 18½ | 18½ | 18½ | 18½ | −⅜ |
| 81½ | 82 | 150 | Pittsburgh Coal pf | 82 | 82 | 82 | 82 | −1 |
| 30¼ | 31 | 100 | Pressed Steel Car | 30⅝ | 30⅝ | 30⅝ | 30⅝ | +⅛ |
| 97 | 100 | 125 | Pressed Steel Car pf | 98 | 98 | 98 | 98 | +1 |
| 155 | 156 | 61 | Pullman Company | 156 | 156 | 156 | 156 | ... |
| 14 | 14¼ | 1,000 | Ray Consol. Copper | 14 | 14 | 14 | 14 | ... |
| 141⅜ | 141½ | 98,100 | Reading | 143⅜ | 144¼ | 141¼ | 141⅜ | −2⅜ |
| 24⅝ | 25½ | 200 | Rep. Iron & Steel | 25½ | 25½ | 25½ | 25½ | −⅞ |
| 89 | 91 | 300 | Rep. Iron & Steel pf | 92 | 92 | 92 | 92 | ... |
| 24⅝ | 24⅞ | 2,100 | Rock Island Co | 25¼ | 25¼ | 24⅝ | 24⅝ | −⅜ |
| 49½ | 50 | 200 | Rock Island Co. pf | 50⅜ | 50⅜ | 50 | 50 | −½ |
| 41 | 41¼ | 100 | St. L. & S. F. 2d pf | 41¼ | 41¼ | 41¼ | 41¼ | −⅜ |
| 69 | 70 | 250 | St. L. Southwest'n pf | 69 | 69 | 69 | 69 | ... |
| 108⅞ | 109 | 9,125 | Southern Pacific | 110⅜ | 110⅜ | 108⅞ | 108⅞ | −1⅛ |
| 80 | 88 | 100 | South Porto R. Sugar | 87½ | 87½ | 87½ | 87½ | +5½ |
| 26½ | 26⅞ | 2,200 | Southern R'way ext | 27½ | 27⅝ | 26⅞ | 26⅞ | −⅝ |
| 67½ | 68 | 950 | South. R'way pf., ext | 67½ | 68⅛ | 67½ | 68 | ... |
| 83½ | 84 | 1,600 | Tennessee Copper | 83½ | 84¼ | 83⅜ | 84 | ... |
| 89½ | 90¼ | 500 | Texas Co | 91 | 91 | 90 | 90 | −1 |
| 24 | 24½ | 300 | Texas & Pacific | 24⅜ | 24⅜ | 24⅛ | 24⅛ | −⅝ |
| 17⅜ | 18½ | 200 | Tol., St. L. & West | 18 | 18¼ | 18 | 18¼ | +⅝ |
| 39 | 40 | 300 | Tol., St. L. & W. pf | 39⅜ | 39⅜ | 39⅜ | 39⅜ | +⅛ |
| 167½ | 167¾ | 105,200 | Union Pacific | 170 | 170⅜ | 167⅛ | 167½ | −2⅜ |
| 92 | 92½ | 100 | Union Pacific pf | 92¼ | 92¼ | 92¼ | 92¼ | +¼ |
| 101 | 103½ | 100 | United Dry Goods | 102 | 102 | 102 | 102 | +½ |
| 103½ | 104½ | 100 | United Dry Goods pf | 103½ | 103½ | 103½ | 103½ | +1⅞ |
| 30 | 33 | 100 | United R'ways Inv | 32 | 32 | 32 | 32 | −1 |
| 46 | 46⅜ | 10 | U. S. Cast I. Pipe pf | 45 | 45 | 45 | 45 | ... |
| 68 | 68⅛ | 100 | U. S. Realty & Imp | 68 | 68 | 68 | 68 | +¼ |
| 36½ | 37 | 100 | U. S. Rubber | 37 | 37 | 37 | 37 | ... |
| 69⅞ | 69⅞ | 57,600 | U. S. Steel | 71⅝ | 71½ | 69⅝ | 69⅝ | −1⅜ |
| 115½ | 115¾ | 1,800 | U. S. Steel pf | 116¼ | 116¼ | 115½ | 115½ | −⅝ |
| 42½ | 42⅞ | 2,400 | Utah Copper | 43¾ | 44⅛ | 42¾ | 42¾ | −1 |
| 53 | 53¼ | 200 | Va.-Caro. Chemical | 54½ | 54½ | 53 | 53 | −1½ |
| 116 | 118 | 100 | Va.-Caro. Chem. pf | 117 | 117 | 117 | 117 | ... |
| 70 | 75 | 100 | Va. Iron, Coal & C | 75 | 75 | 75 | 75 | −18¾ |
| .. | 37 | 540 | Va. R'way & Power | 38 | 38 | 38 | 38 | ... |
| 29½ | 29⅝ | 400 | Wabash pf | 29⅝ | 29⅝ | 29⅛ | 29⅛ | −⅜ |
| 56 | 56½ | 300 | Western Maryland | 56⅜ | 56⅜ | 56 | 56 | −2 |
| 74½ | 75½ | 200 | Western Union Tel | 75½ | 75½ | 74⅞ | 74⅞ | −⅞ |
| 65 | 66 | 400 | Westinghouse E. & M | 65½ | 65½ | 65½ | 65½ | −1 |
| 110¼ | 115 | 100 | Westinghouse 1st pf | 111 | 111 | 111 | 111 | −3 |

## BID AND ASKED QUOTATIONS.

Closing quotations for Government bonds and stocks in which there were no transactions:

| | Bid. | Asked. |
|---|---|---|
| 2s, r., 1930 | 100¼ | 100⅞ |
| 2s, c., 1930 | 100¼ | .. |
| 3s, r., 1918 | 101½ | 102½ |
| 3s, c., 1918 | 101½ | .. |
| 4s, r., 1925 | 113¾ | 114¼ |
| 4s, c., 1925 | 113¾ | 114½ |
| Pan. 2s, r., 1936 | 100¼ | 100⅝ |
| Pan. 2s, r., 1938 | 100¼ | 100⅝ |
| Panama 3s, 1961 | 102½ | 102⅜ |
| D. C. 3-65s, reg. | 105 | 106 |
| Adams Exp. | 210 | 220 |
| Allis-Chalm. | 6⅝ | 7½ |
| Am. Ag. C. | 50 | 51 |
| Am. Ag. C. pf. | 101¼ | .. |
| Am. B. S. pf. | 95 | 100 |
| A. B. S. & Fdy. | 90 | 94 |
| A. B. S. & Fdy. pf. | 128 | 133 |
| A. C. & F. pf. | 114 | 118¼ |
| Am. Coal | 60 | 100 |
| Am. Exp. | 211 | 218 |
| A. H. & L. | 3⅝ | 4½ |
| Am. L. Co. | 8½ | 9 |
| Am. L. Co. pf. | 27¼ | 29 |
| Am. Malt | 4¼ | 5 |
| Am. Snuff | 225 | 250 |
| Am. Sn. pf. | 90 | 101½ |
| A. S. Ref. pf. | 115¼ | 118 |
| Am. W. Co. | 27½ | 28⅞ |
| Am. W. Co. pf. | 88½ | 91 |
| Am. W. Pa. pf. | 26 | 28 |
| Ann Arbor | 20 | 40 |
| Ann Arbor pf. | 60 | 85 |
| Asso. Oil | .. | 52 |
| A., T. & S. F. pf. | 101½ | 102 |
| Batopilas M. | 1¼ | 1½ |
| Beth. Steel pf. | 58½ | 61 |
| B. Un. G. | 135 | 140 |
| Bruns. Ter. | 8 | 8¾ |
| B., R. & P. pf. | 129 | 150 |
| But'k Co. | 28 | 30¼ |
| Canada So. | .. | 72¼ |
| C. R. R. of N. J. | 260 | 270 |
| C. & S. A. Tel. | 115 | 118½ |
| Chi. & Alt. | 16 | 25 |
| Chi. & Alt. pf. | 30 | 40 |
| Chi. Gt. W. pf. | 38 | 39 |
| C., I. & L. pf. | 60 | 80 |
| C., M. & St. Paul pf. | 145 | 150 |
| C. & N. W. pf. | 195 | 205 |
| Chi., St. P., M. & Om. | 132 | 140 |
| Chi., St. P., M. & Om. pf. | 145 | 155 |
| Chi. Un. T. ctfs. sta. | 1⅝ | 2¼ |
| Chi. Un. T. pf. cts. st. | 4⅜ | 6 |
| C., C., C. & St. L. | 48 | 55 |
| C., C., C. & St. L. pf. | 90 | 100 |
| Col. F. & I. pf. | .. | 103 |
| Col. & So. | 47½ | 50 |
| Col. & So. 1st pf. | 78 | 80 |
| Col. & So. 2d pf. | 72 | 75 |
| Col. & H. C. & I., full paid | 12½ | 16½ |
| Crex Carpet | 65 | 80 |
| Cub.-Am. S. | 45 | .. |
| D., L. & W. | 525 | 540 |
| D. M. & Ft. D. | 6 | .. |
| D. M. & Ft. D. pf. | 31 | 40 |
| Det. & M. | 110 | .. |
| Det. & M. pf. | 100 | .. |
| Det. U. Ry. | 66¼ | 70 |
| Dist. Secur. | 30¼ | 31½ |
| D., S. S. & A. | 9¼ | 10½ |
| Du P. de N. Pow. pf. | .. | 99 |
| Ev. & T. H. | 75 | 85 |
| Ev. & T. H. pf. | 80 | 100 |
| F. M. & S. | 12 | 30 |
| F. M. & S. pf. | 60 | 63½ |
| Gen. Motors | 40⅜ | 42½ |
| Gen. C. Co. | 125 | 131 |
| Gen. C. Co. pf. | 106 | 109 |
| Granby Con. | .. | 60 |
| Hav. E. R. | 93¼ | 96 |
| Hock. Val. | 15 | .. |
| Homestake | 82¼ | 87 |
| Inger.-Rand | 110 | .. |
| Inger.-Rand pf. | 100 | .. |
| Int. Paper | 10 | 11 |
| Int. Paper pf. | 46 | 47 |
| Int. St. P. pf. | 80 | 87 |
| Jol. & Chi. | 161½ | .. |
| Kan. C., Ft. S. & Mem. pf. | 78 | 80 |
| Kan. C. So. pf. | 65 | 69 |
| K. & D. M. | 4 | 8 |
| K. & D. M. pf. | 40 | 45 |
| Lack. Steel | 30 | 40 |
| L. E. & W. | 11 | 13 |
| Lake Shore | 325 | 450 |
| Long Island | 45 | 53 |
| Mackay Cos. pf. | 72 | 73½ |
| Mah. C. R. | 600 | .. |
| Md. C. pf. | 50 | .. |
| May Dept. Stores | 75¼ | 76⅝ |
| May Dept. Stores pf. | 111 | 118 |
| Mich. Cent. | .. | 130 |
| M., St. P. & S. S. M. pf. | 148 | 155 |
| M., St. P. & S. S. M. leased line | 87½ | 89½ |
| Mo., K. & T. pf. | 64 | 65½ |
| N., C. & St. L. | 142 | 155 |
| Nat. L. pf. | 104 | 108 |
| Nat. Rys. of M. 1st pf. | 63 | 67½ |
| Nat. Rys. of M. 2d pf. | 29 | 29¾ |
| N. Cent. C. | 30 | 60 |
| N. Y. A. B. | 63½ | 66 |
| N. Y., C. & St. L. | 52 | 59 |
| N. Y., C. & St. L. 1st pf. | 98 | 107 |
| N. Y., C. & St. L. 2d pf. | 86 | 89 |
| N. Y. D. Co. | .. | 25 |
| N. Y. D. Co. pf. | .. | 66 |
| Norf. So. | 45⅜ | 48⅜ |
| Norf. & W. pf. | 89 | 92 |
| Nor. Cent. | 245 | .. |
| N. O. T. & Light | 52¼ | 52½ |
| Pac. Coast | 85 | 105 |
| Pac. C. 1st pf. | 85 | 110 |
| Pac. C. 2d pf. | 90 | 105 |
| Pac. Tel. & Tel. pf. | 90 | 100 |
| Peo. & E. | 14 | 20 |
| Pere Marq. | .. | 30 |
| Pere M. 2d pf. | .. | 88 |
| Phelps-D'ge. | 200 | .. |
| Phila. Co. | 101½ | 106 |
| P., C., C. & St. L. pf. | 102 | 115 |
| Pitts. St. pf. | 100 | 108 |
| Pub. S. C. | 110 | 120 |
| Quicksilver | 2 | 3 |
| Q'ksil'r pf. | 4 | 5 |
| Ry. St. Sp. | 30 | 32 |
| Ry. St. Sp. pf. | 98¼ | 105 |
| Rdg. 1st pf. | 89 | 90 |
| Rdg. 2d pf. | 91½ | 96 |
| R., W. & O. | 115 | 118 |
| St. L. & S. F. 1st pf. | 61 | 65 |
| St. L. & S. F., C. & E. I. ctfs. | 130 | 180 |
| St. L. & S. F., C. & E. I. new ctfs. | 50 | 60 |
| St. L. & S. F., C. & E. I. pf. ctfs. | .. | 180 |
| St. L. S. W. | 29½ | 33 |
| Sears-Roeb. | 137¼ | 138½ |
| Sears-Roeb. pf. | 110 | 121¾ |
| S.-S. S. & I. | 38 | 39 |
| S.-S. S. & I. pf. | .. | 112 |
| So. P. R. S. pf. | 106 | 110 |
| So. Ry., M. & O. ctfs. | 80 | 86 |
| Stand. Mill. | 5 | 17 |
| Stand. Mill. pf. | 47 | 58 |
| T. P. L. Tr. | 84 | 87 |
| Third Av. | 8¼ | 8¾ |
| T., P. & W. | 16 | .. |
| T. R. & L. | 5 | 6 |
| T. C. R. T. | 106 | 108¼ |
| T. C. R. T. pf. | 132¾ | 145 |
| Und. Typew. | 89 | 94 |
| Und. Typew. pf. | 109½ | 111 |
| U. B. & P. | 5½ | 7 |
| U. B. & P. pf. | 51 | 60 |
| Un. Cig. M. pf. | 100¼ | 102½ |
| U. Rys. In. pf. | 59 | 62 |
| U. S. Ind. Alcohol | .. | 25 |
| U. S. Ind. Alcohol pf. | .. | 94 |
| U. S. C. I. Pipe | 13 | 14 |
| U. S. Exp. | 90 | 94 |
| U. S. R. & Ref. | 2 | 4 |
| U. S. R. & Ref. pf. | .. | 18 |
| U. S. Rub. 1st pf. | 109 | 110 |
| U. S. Rub. 2d pf. | 70 | 76 |
| Va. R. & P. pf. | 77¼ | 77½ |
| Wabash | 13½ | 13⅜ |
| W. F. Exp. | 142½ | 148 |
| West. Md. pf. | 78 | 81 |
| W. & L. E. | 2½ | 3 |
| W. & L. E. 1st pf. | 7 | 9 |
| W. & L. E. 2d pf. | 3 | 3½ |
| Wis. Cent. | 51¼ | 52½ |

## MONEY AND EXCHANGE.

Money on call loaned on Stock Exchange collateral at 2⅛@2⅜ per cent., with the last loan at 2⅜ per cent. Most of the day's loans were made at 2¼ per cent.

Time money rates, 2¾@3 per cent. for sixty days, 3¼@3½ per cent. for ninety days, 3¾@4 per cent. for four, five, and six months.

Commercial paper was quoted at 4 per cent. for November and December maturities, and 4½@5 per cent. for over-the-year maturities, with some business on special names at lower rates.

Private discount rates abroad: London, 3 per cent., unchanged; Paris, 2⅝ per cent., up ¼ per cent.; Berlin, 4 per cent., up ⅛ per cent.

New York Clearing House statement: Exchanges, $258,806,431; balances, $13,655,388; Sub-Treasury credit balance, $130,727.

The local banks have lost $8,287,000 on their Sub-Treasury operations since Friday.

Foreign exchange rates on the points named were quoted as follows at the close of business yesterday:

CABLE AND SIGHT RATES.

London—Cable, $4.8640; demand, $4.8605.
Paris—Cable, $5.18¾ less 1-16; check, $5.19⅝.
Berlin—Cable, 95 1-16; check, 94 15-16 plus 3-64.
Switzerland—Cable, $5.19⅝; check, $5.19⅜ less 1-16.
Holland—Cable, 40.21; check, 40.18.
Belgium—Cable, $5.21¼ less 1-32; check, $5.21⅞.

SIXTY AND NINETY DAYS.

London—Bankers', sixty days, $4.8320; ninety days, $4.8175.
London—Commercial, sixty days, $4.83; ninety days, $4.81½.
Paris—Bankers', sixty days, $5.21⅞ less 1-16; ninety days, $5.23⅛.
Paris—Commercial, sixty days, $5.22½; ninety days, $5.23⅛ less 3-32.
Berlin—Bankers', sixty days, 94⅝; ninety days, 94¼.
Berlin—Commercial, sixty days, 94 3-16; ninety days, 93 15-16.
Exchange on New York at domestic centres: Boston, 10c discount; Chicago, par; St. Louis, 15c premium; San Francisco, 50c premium; St. Paul, 50c premium; Montreal, 46⅞@15⅝c discount.

## SILVER QUOTATIONS.

Bar silver 1-16d lower in London, at 24⅛d per ounce, and in New York ⅛c lower, at 52¼c. Mexican dollars were quoted at 40c.

## BONDS ON STOCK EXCHANGE.

Thursday.

Total sales Sept. 7, 1911. $2,014,500
From Jan. 1, 1911 ...... 583,081,000
Same period last year ... 442,267,500

Jap Gov 4½s, sterling loan
500 .......... 95
500 .......... 95
5,000 .......... 94½
Rep of Cuba 5s
6,000 .......... 103½
1,000 .......... 104
N Y Canal 4s
10,000 .......... 103¼
Vir 6s, defd Brown Bros & Co ctfs
2,000 .......... 54
2,000 .......... 54¼
N Y City 4s, 1959
2,000 .......... 99⅞
2,000 .......... 100
2,000 .......... 100⅛
N Y City 3½s, 1914
12,000 .......... 98¾
N Y City 4¼s
8,000 .......... 102⅝
3,000 .......... 102½
N Y City 4½s, 1957
1,000 .......... 108⅞
Adams Exp 4s
4,000 .......... 94
Alb & Susq 3½s
1,000 .......... 91½
Am Sm Secur 6s
5,000 .......... 101⅞
7,000 .......... 101¾
Am T & T col 4s
1,000 .......... 90⅝
Am Tob 6s
16,000 .......... 106⅞
46,000 .......... 107
15,000 .......... 106⅞
3,000 .......... 106⅝
1,000 .......... 106⅝
8,000 .......... 106½
1,000 .......... 106⅝
11,000 .......... 106½
5,000 .......... 106
10,000 .......... 106¼
82,000 .......... 106⅜
8,000 .......... 106¼
8,000 .......... 106⅛
65,000 .......... 106
10,000 .......... 105⅞
10,000 .......... 105⅝
Tr Co ctfs of dep
1,000 .......... 106⅝
80,000 .......... 106⅝
Am Tob 4s
25,000 .......... 86½
82,000 .......... 86⅝
3,000 .......... 86¼
46,000 .......... 86½
1,000 .......... 86
9,000 .......... 86¼
10,000 .......... 86
10,000 .......... 86¼
38,000 .......... 86
Tr Co ctfs of dep
10,000 .......... 86
Am Wr Paper 5s
1,000 .......... 90⅝
Armour & Co 4½s
8,000 .......... 92½
A, T & S Fe gen 4s
1,000 .......... 98⅝
1,000 .......... 99
1,000 .......... 98⅞
2,000 .......... 99
adjustment 4s
10,000 .......... 91½
conv 4s
25,000 .......... 106
20,000 .......... 105½
cnv 4s, 1960
10,000 .......... 99⅝
88,000 .......... 99¼
conv 5s
1,000 .......... 107
Atl Coast L 4s
10,000 .......... 96
B & O gold 4s
1,000 .......... 98½
S W div 3½s
2,000 .......... 90⅝
5,000 .......... 90½
Beth Steel 5s
1,000 .......... 93⅞
Bklyn R T refg conv 4s
15,000 .......... 83¼
Canada So 2d
3,000 C .......... 100⅜
Cent Leather 5s
2,000 .......... 96⅞
5,000 .......... 96¾
1,000 .......... 96⅞
C & O gen 4½s
8,000 .......... 101⅛
14,000 .......... 101
conv 4½s
1,000 .......... 93⅝
11,000 .......... 93¼
14,000 .......... 93
C, B & Q gen 4s
50,000 .......... 96⅛
C, B & Q deb 5s
5,000 .......... 101
C, B & Q joint 4s
3,000 .......... 96¼
Ill div 3½s
4,000 .......... 87⅝
Ill Div 4s
2,000 .......... 98⅞
Chic & East Ill ref & imp 4s
9,000 .......... 81
C, M & St P gen 4s, ser A
10,000 .......... 98⅝
C, M & St P 4s, 1934
5,000 .......... 92¼
Chi, R I & P ref 4s
81,000 .......... 89
C, R I & P R R 4s
6,000 .......... 72⅝
7,000 .......... 72⅞
Chino Copper 6s, sub rects full paid
2,000 .......... 102
Col & So 1st 4s
1,000 .......... 96⅛
Col & So ref & ext 4½s
4,000 .......... 97
Consol Tob 4s
1,000 .......... 86
Del & H cnv 4s
1,000 .......... 97½
Den & Rio Gde 1st & ref 5s
2,000 .......... 87¾
Den & R G con 4s
1,000 .......... 91½
Dis Sec Corp 5s
2,000 .......... 74⅝
Erie Pa col tr 4s
4,000 .......... 88⅝
Erie conv 4s, Series A
20,000 .......... 82
10,000 .......... 82¼
Series B
20,000 .......... 75
Grand Rap & Ind 1st gtd 4½s
3,000 .......... 105
Hoc Val 1st 4½s
1,000 .......... 102
Ill Cent ref 4s
1,000 .......... 96½
5,000 .......... 96⅜
Inter-Met 4½s
49,000 .......... 80⅛
57,000 .......... 80¾
78,000 .......... 80⅝
60,000 .......... 80½
10,000 .......... 80⅜
25,000 .......... 80¼
28,000 .......... 80⅛
Inter-Met 4½s
2,000 .......... 80⅝
10,000 .......... 80¾
38,000 .......... 80⅞
Interborough R T 5s
3,000 .......... 103½
1,000 .......... 103⅝
Iowa Central ref 4s
11,000 .......... 69⅝
1,000 .......... 70
5,000 .......... 70¼
2,000 .......... 71
2,000 .......... 71½
20,000 .......... 70½
22,000 .......... 70
Kan City So 5s
2,000 .......... 99½
Kan City So 3s
1,000 .......... 74¼
L S & M S 3½s
5,000 .......... 88
L S & M S 4s, 1928
1,000 .......... 93½
L S & M S 4s, 1931
1,000 .......... 93
1,000 .......... 93¼
Louis & Nash gen 6s
1,000 .......... 112⅞
L & N unified 4s
1,000 .......... 98⅝
Atl, Knox & C 4s
2,000 .......... 92½
Manhattan con 4s
1,000 s 20f .......... 96½
Mer Marine col tr 4½s
5,000 .......... 65¼
Midld N J 1st 6s
1,000 .......... 110¼
Minn & St Louis 1st & ref 4s
10,000 .......... 74
1,000 .......... 74½
M, K & T s f 4½s
5,000 .......... 86
Mo Pac 5s, 1917
1,000 .......... 100⅛
16,000 .......... 100
Mo Pac conv 5s
5,000 .......... 89⅝
500 .......... 90
Nat Rys of Mex prior ln 4½s
3,000 .......... 92⅝
N Y G, E L, H & P col trust 5s
3,000 .......... 102⅜
N Y, N H & H conv deb 6s
2,000 .......... 129⅝
N Y, N H & H non cv deb 3½s, 1954
1,000 .......... 81
N Y Tel 4½s
2,000 .......... 100
1,000 .......... 99⅞
Norf & W con 4s
1,000 .......... 97⅞
Norf & W cnv 4s
10,000 .......... 104¼
Nor Pac 4s
45,000 .......... 99¼
1,000 .......... 99⅛
Nor Pac gen 3s
5,000 .......... 70⅜
Og & Lake C 4s
1,000 .......... 88
Oreg S L gtd ref 4s
4,000 .......... 93⅞
10,000 .......... 93½
Pac T & T 5s
5,000 .......... 98⅝
2,000 .......... 98⅜
1,000 .......... 98⅞
Penn Co gtd 3½s, 1916
1,000 .......... 97⅞
Philippine Ry 4s
2,000 .......... 84
Public Ser Corp sinking fund 5s
12,000 .......... 98½
Reading gen 4s
8,000 .......... 97¾
St L, Ir Mt & So gen 5s
1,000 .......... 107⅜
River & G 4s
3,000 .......... 83½
StL & S F R R ref 4s
3,000 .......... 79⅞
Seaboard Air L adjustment 5s
6,000 .......... 75⅜
So Car & Ga 1st
5,000 .......... 104
So Pac col 4s
3,000 .......... 91⅝
So Pac conv 4s
12,000 .......... 97¼
So Pac 1st ref 4s
5,000 .......... 94¼
80,000 .......... 94½
2,000 .......... 94⅝
So Ry 1st 5s
2,000 .......... 107
So Ry gen 4s
8,000 .......... 77⅜
49,000 .......... 77½
12,000 .......... 77¼
20,000 .......... 77⅛
55,000 .......... 77
Third Av con 4s, tr ctfs stamped
10,000 .......... 64¼
Un Pac 1st 4s
4,000 .......... 100⅝
10,000 .......... 100⅝
Un Pac conv 4s
25,000 .......... 103
1,000 .......... 102⅞
7,000 .......... 102¾
5,000 .......... 102⅝
Un Pac 1st & ref 4s
3,000 .......... 96
32,000 .......... 96¼
Un Rys Inv 5s, Pitts issue
1,000 .......... 83¼
U S Rubber 6s
2,000 .......... 104¼
7,000 .......... 104⅜
U S Steel Corp s f 5s
11,000 .......... 104⅝
8,000 .......... 104½
Va-Car Ch 1st 5s
1,000 .......... 99⅝
Wabash 1st 5s
8,000 .......... 107⅞
Wabash R R ref & ext 4s
10,000 .......... 62⅜
6,000 .......... 62½
5,000 .......... 62¼
Wabash, Pitts T 1st, Colum Tr ctfs
3,000 .......... 44
Cent Tr ctfs
2,000 .......... 44½
1,000 .......... 44⅜
4,000 .......... 44¼
West Elect 5s
9,000 .......... 102½
West Md 4s
8,000 .......... 87¼
West Un Tel col tr 5s
8,000 .......... 100¼
1,000 .......... 101
Westinghouse El & M 1st conv s f 5s
2,000 .......... 93

## TRUST COMPANY MERGER OFF

### But Negotiations for Knickerbocker and Equitable May Be Resumed.

Revival yesterday of the stories current early in the Summer of the possible merger of the Equitable and the Knickerbocker Trust Companies brought out the statement that the tentative negotiations between individuals which were told of in THE TIMES more than a month ago had been dropped, but might possibly be resumed later in the season, when the vacation period had passed.

Alvin W. Krech, President of the Equitable Trust Company, and J. Horace Harding, a Director of the Knickerbocker Trust Company, were the two principals in the negotiations early in the Summer. Mr. Krech said yesterday that business had not been carried far enough to result in anything tangible.

It was learned, however, that the individual negotiators had arrived at a basis of understanding, and that the name of the Knickerbocker should be retained in case the merger were put through on the basis of 70 shares of Equitable for 100 shares of Knickerbocker.

The stock of the Knickerbocker Trust Company is scattered among 1,000 holders, and in this respect the institution is unusual in the financial district. It was considered doubtful, when the negotiations were on, if the necessary two-thirds of the Knickerbocker Trust stockholders would consent to the proposed merger.

## THE TREASURY STATEMENT.

*Special to The New York Times.*

WASHINGTON, Sept. 7.—The Treasury statement issued to-day gives receipts and expenditures for yesterday and the elapsed periods of the month and of the fiscal year as follows:

| | Sept. 6. | Month. | Fiscal Year. |
|---|---|---|---|
| Receipts, cus. | $972,376 | $3,254,297 | $52,611,265 |
| Internal rev. | 1,191,155 | 4,248,881 | 50,847,909 |
| Corporation tax | 276 | 64,643 | 1,642,786 |
| Miscellaneous | 56,623 | 427,502 | 9,782,108 |
| Total receipts | 2,220,430 | 7,995,324 | 114,884,089 |
| Expenditures | 2,008,850 | 8,111,130 | 136,577,180 |
| Surplus | 211,580 | *115,805 | *21,693,061 |

*Deficit.

These figures exclude Panama Canal and public debt transactions.

At the beginning of business to-day the condition of the United States Treasury was:

Working balance in Treasury offices, $84,938,467; in banks and Philippine Treasury, $30,149,678.

The total of the general fund was $141,558,635.

## FINANCIAL NOTES.

Frank A. Horne, President of the Merchants' Refrigerating Company, has been elected a Director of the Fidelity Trust Company.

The postponed meeting of stockholders of the United States Motor Company has been adjourned to Sept. 14. The business pending is the ratification of the trust agreement under which bonds were issued.

# OUTSIDE SECURITIES

## Curb Stocks Lower, Reflecting Recessions in Trading on the Big Exchange.

## FLUCTUATIONS ARE NARROW

### Declines Limited to Small Fractions—Standard Oil Sells Old Stock Lower Than Split Shares Combined.

Curb stocks were reactionary yesterday, reflecting in minor degree the recessions on the Stock Exchange. Giroux sold off from 4 1-16 to 3 15-16, closing at 4 after sales of 2,500. Inspiration sold off from 7 to 6⅞ and La Rose from 4½ to 4¼. Ray Central lost 1-16, closing at 1¼. Standard Oil sold 29 shares of the New Jersey Company stock with all rights at from 630 up to 640 and 10 shares each of the stock "ex-subsidiaries" and of the subsidiaries alone at 340 and 325, respectively.

***

Transactions reported yesterday in the outside market, with opening, high, low, and last prices, were as follows:

INDUSTRIALS.

| Sales. | | Open. | High. | Low. | Last. |
|---|---|---|---|---|---|
| 160 | Am. Tobacco | 393 | 394 | 388 | 389 |
| 2,800 | Bay State Gas | ⅝ | ⅝ | ⅝ | ⅝ |
| 400 | Houston Oil | 9¼ | 9⅜ | 9¼ | 9¼ |
| 110 | Houston Oil pf. | †78 | 78½ | 78 | 78½ |
| 100 | Int. Rub. Tr. cts. | 23¼ | 23¼ | 23¼ | 23¼ |
| 200 | Manhat'n Tran. | 2 1-16 | 2 1-16 | 2 1-16 | 2 1-16 |
| 2,000 | Mays Oil | 24 | 24 | 23 | 23 |
| 29 | Stand. Oil (old) | 630 | 640 | 630 | 640 |
| 10 | Standard Oil, ex-subsidiaries | 340 | 340 | 340 | 340 |
| 10 | Stand. Oil sub. | 325 | 325 | 325 | 325 |
| 500 | Studebaker Co. | 58 | 58 | 57¼ | 57¼ |
| 1,400 | U. S. Lt. & H. | 1 11-16 | 1¾ | 1¾ | 1¾ |
| 145 | U. S. Lt. & H. pf. | 7⅝ | †8 | 7⅝ | 7⅝ |

RAILROAD.

| Sales. | | Open. | High. | Low. | Last. |
|---|---|---|---|---|---|
| 5 | Am. Lt. & Trac. | 299 | 299 | 299 | 299 |

MINING STOCKS.

| Sales. | | Open. | High. | Low. | Last. |
|---|---|---|---|---|---|
| 400 | Braden Copper | 4⅝ | 4⅝ | 4⅝ | 4⅝ |
| 100 | Brit. Col. Cop. | 3⅞ | 3⅞ | 3⅞ | 3⅞ |
| 200 | *Butte & Vipond. | 53 | 53 | 53 | 53 |
| 650 | Florence | 1¼ | 1¼ | 1 3-16 | 1 3-16 |
| 2,500 | Giroux Mining | 4 1-16 | 4 1-16 | 3 15-16 | 4 |
| 5 | Guggenh. Exp. | 185 | 185 | 185 | 185 |
| 800 | Insp. Copper | 7 | 7 | 6⅞ | 6⅞ |
| 200 | Kerr Lake | 4 | 4 | 4 | 4 |
| 1,500 | La Rose Con. | 4½ | 4½ | 4¼ | 4¼ |
| 700 | McK.-Dar. | 1 11-16 | 1 11-16 | 1 11-16 | 1 11-16 |
| 950 | Nevada Hills | 3 | 3 | 2⅞ | 2⅞ |
| 1,000 | N.-U. M. & S. | ½ | ½ | ½ | ½ |
| 5,200 | *Porcu. Central | 79 | 81 | 79 | 81 |
| 2,000 | *Porcu. North | 62 | 62 | 62 | 62 |
| 8,200 | *Porcu. Town | 49 | 50 | 48 | 50 |
| 5,000 | Pres. B. Dome | 28 | 28 | 25 | 25 |
| 1,000 | Ray Central | 1 5-16 | 1 5-16 | 1¼ | 1¼ |
| 100 | *Stewart | 84 | 84 | 84 | 84 |
| 275 | Ton. Mining | 6⅝ | 6 7-16 | †6¼ | 6 5-16 |
| 700 | *Ton. Exten. | 90 | 90 | 90 | 90 |
| 3,000 | *Wett. Sil. Min. | 90 | 90 | 88 | 88 |

BONDS.

| Sales. | | Open. | High. | Low. | Last. |
|---|---|---|---|---|---|
| $10,000 | Ch. El. 5s | 97½ | 97½ | 97½ | 97½ |
| 5,000 | Ill. Steel 4½s | 94½ | 94½ | 94½ | 94½ |
| 15,000 | N. Y. C. 4½s | 102⅝ | 102⅝ | 102⅝ | 102⅝ |
| 40,000 | N. Y., West. Boston 4½s | 97¾ | 97¾ | 97¾ | 97¾ |

*Sells cents per share. †Odd lots.

***

| | Sept. 7. Bid. | Sept. 7. Asked. | Sept. 6. Bid. | Sept. 6. Asked. |
|---|---|---|---|---|
| American Tobacco | 388 | 389 | 390 | 393 |
| Am. Writing Paper | 1½ | 2½ | 1½ | 2½ |
| Am. Light & Trac. | 298 | 302 | 298 | 304 |
| Am. Light & Trac. pf. | 105 | 107 | 105 | 107 |
| A., G. & W. I. | 8 | 9 | 8 | 9 |
| A., G. & W. I. pf. | 17 | 18 | 17 | 18 |
| Borden's Con. Milk | 122 | 124 | 122 | 124 |
| Borden's Con. Milk pf. | 105½ | 107 | 105½ | 107 |
| Braden Copper | 4½ | 4¾ | 4⅝ | 4¾ |
| British Col. Copper | 3⅝ | 3⅞ | 3⅝ | 4 |
| Butte Coalition | 15 | 16 | 14½ | 15½ |
| Chicago Subway | 2½ | 3 | 2⅝ | 3 |
| Cobalt Central | ½ | 1 | ½ | 1 |
| Con. Rubber Tire | .. | 4⅝ | .. | 4⅝ |
| Davis-Daly Copper | ⅞ | 1 | 15-16 | 1 |
| First National Copper | ⅞ | 1¼ | ⅞ | 1¼ |
| Giroux Mining | 4 | 4 1-16 | 4 | 4 1-16 |
| Greene-Cananea | 6 | 6½ | 6¼ | 6½ |
| Great Nor. 4½s, w. i. | 100¾ | 100⅞ | 100¾ | 100⅞ |
| Guggenheim Explor. | 180 | 190 | 175 | 195 |
| Int. & Gt. N. 5% notes | .. | .. | 97 | 98 |
| International Salt | 2 | 5 | 2 | 5 |
| Int. Rubber cts. | 23 | 24 | 23½ | 25 |
| Kerr Lake | 3 15-16 | 4 | 3 15-16 | 4 |
| La Rose Con. | 4 3-16 | 4 5-16 | 4 7-16 | 4½ |
| Manhattan Transit | 2 | 2 1-16 | 2 | 2⅛ |
| Mason Valley | 7½ | 7⅝ | 7⅝ | 7⅞ |
| Mason Valley 6s | 100 | 110 | 100 | 110 |
| Nipissing | 8½ | 8⅝ | 8⅛ | 8½ |
| Ohio Copper | 1 | 1½ | 1 7-16 | 1½ |
| Ray Central | 1¼ | 1 5-16 | 1¼ | 1 5-16 |
| So. Bell. T. & T. 5s | 98⅝ | 99 | 98⅝ | 99 |
| Standard Oil (with all rights) | 630 | 645 | 640 | 645 |
| Stan. Oil (ex subsids.) | 325 | 350 | 335 | 375 |
| Stan. Oil subsids. only | 325 | 340 | 325 | 375 |
| Studebaker Co. | 57 | 58 | 58 | 59 |
| Studebaker Co. pf. | 101 | 103 | 101 | 103 |
| Texas Co. 6s | 96½ | 99 | 96½ | 99 |
| Tonopah Mining | 6¼ | 6⅝ | 6⅜ | 6⅝ |
| United Cigars Mfrs. | 46 | 46 | 44½ | 47 |
| U. S. Light & Heat | 1⅝ | 1¾ | 1⅝ | 1¾ |
| U. S. Light & Heat pf. | 7⅝ | 7⅞ | 7⅜ | 8 |
| Western Pacific 5s | 91 | 92 | 91 | 92 |
| Yukon Gold Mining | 3⅝ | 3⅞ | 3 11-16 | 3 13-16 |

## CONSOLIDATED EXCHANGE.

On the closing weakness in the market some of the outstanding short interest on the Consolidated Stock Exchange was covered. This buying in prevented such prominent stocks as Steel common, Reading, and Union Pacific from touching by a fraction as low prices as were reached on the New York Stock Exchange. From the opening the trading attitude was bearish and stocks were offered very freely early in the day. Commission houses reported the selling out of a good many small lines which had been taken on by customers recently in the belief that the market was likely to have a sustained recovery. The early outbreak of weakness in Baltimore & Ohio exerted an unfavorable influence and helped to cause unsettlement in other quarters of the list.

| Sales. | | Open. | High. | Low. | Last. |
|---|---|---|---|---|---|
| 1,880 | Amal. Copper | 58⅜ | 59 | 57⅝ | 57⅞ |
| 560 | Am. Beet Sug. | 53⅛ | 53⅛ | 52 | 52¼ |
| 10 | Am. Can | 10⅝ | 10⅝ | 10⅝ | 10⅝ |
| 20 | Am. Can pf. | 85½ | 85½ | 85½ | 85½ |
| 80 | Am. C. & Fdy. | 49½ | 49½ | 49 | 49 |
| 80 | Am. Cot. Oil | 52⅞ | 53 | 52 | 52 |
| 40 | Am. Ice | 18 | 18¼ | 18 | 18¼ |
| 10 | Am. Loco | 35½ | 35½ | 35½ | 35½ |
| 1,220 | Am. Smelting | 70⅝ | 70⅝ | 69⅝ | 69½ |
| 570 | A., T. & S. F. | 104½ | 104⅜ | 102⅞ | 102⅞ |
| 2,250 | Balt. & Ohio | 99⅜ | 99⅝ | 96⅝ | 97 |
| 260 | Brooklyn R. T. | 76⅜ | 76½ | 75½ | 75¾ |
| 640 | Can. Pac. | 229 | 229 | 226⅞ | 226⅞ |
| 180 | Cent. Leather | 24¼ | 24¼ | 23⅞ | 23⅞ |
| 140 | Ches. & Ohio | 73¾ | 74 | 72⅝ | 72⅝ |
| 1,210 | C., M. & St. P. | 115⅝ | 115⅝ | 113⅞ | 113⅞ |
| 130 | Den. & R. G. | 23 | 23 | 22½ | 22½ |
| 810 | Erie | 30⅜ | 30⅝ | 29⅝ | 29⅝ |
| 70 | Erie 1st pf. | 50⅝ | 51 | 49½ | 49½ |
| 10 | Erie 2d pf. | 41 | 41 | 41 | 41 |
| 110 | Gt. North. pf. | 123⅞ | 123⅞ | 122¾ | 122¾ |
| 210 | Inter.-Met. | 15⅛ | 15⅛ | 15 | 15 |
| 30 | Int.-M. pf. v. t. | 44½ | 44⅝ | 43¾ | 43¾ |
| 20 | Int. Harvester | 105 | 105 | 105 | 105 |
| 2,680 | Lehigh Valley | 159¼ | 159¼ | 157 | 157 |
| 140 | M., K. & T. | 30⅜ | 30⅜ | 29⅜ | 29⅜ |
| 1,600 | Mo. Pac. | 41¼ | 41¼ | 38⅜ | 38⅜ |
| 100 | Nat. Biscuit | 128 | 128 | 128 | 128 |
| 10 | Nat. Lead | 50⅞ | 50⅞ | 50⅞ | 50⅞ |
| 880 | N. Y. Central | 104 | 104 | 103⅜ | 103½ |
| 140 | Norf. & West. | 102⅜ | 102⅜ | 101⅞ | 101⅞ |
| 930 | North. Pac. | 118 | 118 | 115⅝ | 115⅝ |
| 40 | Pac. Mail | 29 | 29¼ | 29 | 29¼ |
| 1,260 | Pennsylvania | 121 | 121 | 120⅜ | 120⅜ |
| 18,220 | Reading | 143⅜ | 144¼ | 141⅝ | 141½ |
| 150 | Republic Steel | 25½ | 25½ | 25½ | 25½ |
| 430 | Rock Island | 25½ | 25½ | 24⅝ | 24⅝ |
| 560 | Southern Pac. | 110⅝ | 110⅝ | 108⅞ | 108⅞ |
| 50 | Southern Ry. | 27½ | 27½ | 26⅞ | 26⅞ |
| 120 | Tenn. Copper | 34¼ | 34¼ | 34 | 34¼ |
| 17,610 | Union Pac. | 170 | 170⅜ | 167¼ | 167¼ |
| 19,740 | U. S. Steel | 71⅝ | 71⅝ | 69⅝ | 69⅝ |
| 140 | U. S. Steel pf. | 115⅞ | 116 | 115½ | 115½ |
| 250 | Utah Copper | 44 | 44 | 43 | 43 |
| 10 | Va.-Car. Chem. | 53⅝ | 53⅝ | 53⅝ | 53⅝ |
| 70 | Wabash pf. | 29⅝ | 29⅝ | 29 | 29 |
| 74,620 | | | | | |

MINING STOCKS.

| Sales. | | Open. | High. | Low. | Last. |
|---|---|---|---|---|---|
| 500 | Atlanta | .19 | .19 | .19 | .19 |
| 200 | Belcher | .65 | .65 | .65 | .65 |
| 100 | Belmont | 6.62½ | 6.62½ | 6.62½ | 6.62½ |
| 200 | Comstock | .20 | .20 | .20 | .20 |
| 200 | Crown Point | .85 | .85 | .85 | .85 |
| 1,000 | Comb. Fraction | .10 | .10 | .10 | .10 |
| 10 | Goldfield Con. | 5.75 | 5.75 | 5.75 | 5.75 |
| 500 | Jim Butler | .24 | .24 | .24 | .24 |
| 500 | Jumbo Ext. | .20 | .20 | .20 | .20 |
| 200 | Mexican | 3.50 | 3.50 | 3.45 | 3.45 |
| 300 | Montana | .81 | .81½ | .81 | .81½ |
| 100 | Ophir | 1.65 | 1.65 | 1.65 | 1.65 |
| 300 | Yellow Jack | .45 | .45 | .45 | .45 |
| 4,110 | | | | | |

## NEW YORK CITY BONDS.

| | Yesterday. Bid. | Yesterday. Asked. | Wednesday. Bid. | Wednesday. Asked. |
|---|---|---|---|---|
| 4½s..May, 1957, old | 108⅝ | 109 | 108¼ | 108⅝ |
| 4½s..Nov., 1957, new | 108⅝ | 109 | 108¼ | 108⅝ |
| 4½s..May, 1917, old | 102⅝ | 102⅞ | 102⅝ | 102⅞ |
| 4½s..Nov., 1917, new | 102⅝ | 103 | 102⅝ | 102⅞ |
| 4¼s..Mar., 1930-60, old | 102⅛ | 102⅜ | 102⅝ | 102⅞ |
| 4¼s..Sept., 1960, new | 102⅛ | 102⅜ | 102⅝ | 102⅞ |
| 4s ..May, 1959, l'chg | 100 | 100⅛ | 99⅜ | 100 |
| 4s ..Nov., 1958, l'chg | 100 | 100⅛ | 99⅜ | 99⅞ |
| 4s ..May, 1957, l'chg | 100 | 100⅛ | 99⅜ | 99⅞ |
| 4s ..Nov., 1955-6, reg. | 99⅝ | 99⅞ | 99⅛ | 99⅞ |
| 4s ..May, 1919, l'chg | 99⅝ | 99⅞ | 99⅛ | 100⅛ |
| 3½s..Nov., 1954, l'chg | 88 | 88⅜ | 88¼ | 88⅜ |
| 3½s..May, 1954, coup | 88 | 88⅜ | 88¼ | 88⅜ |
| 3½s..May, 1954, reg | 87⅝ | 88⅛ | 88¼ | 88⅝ |
| 3½s..Nov., 1941, reg | 88⅞ | 89½ | 88 | 89⅝ |


**J. K. Rice, Jr. & Co. Will Sell**
100 American Snuff Com. Stock
100 American Coal Products Stock
40 American Chicle Com. Stock
100 Aeolian-Weber P. & P. Com. & Pfd. Stock
100 Childs (Restaurant) Pfd. Stock
100 Cont. Cotton Oil Com. & Pfd. Stock
100 Dome Mines, Ltd., Stock
100 Des Moines & Ft. Dodge Pfd. Stock
200 Eastern Steel Com. Stock
50 Fidelity-Phenix Ins. Stock
5 German-Am. Ins. Stock
100 Hall Signal Com. Stock
50 International Nickel Pfd. Stock
100 Lackawanna Steel Stock
111 N. Y. State Railways Com. Stock
50 N. Y. Curtain Stock
100 Northwestern Commercial Stock
25 N. Y. Mortgage & Security Stock
50 Producers Oil Stock
25 Singer Manufacturing Stock
100 Studebaker Corp. Pfd. Stock
10 United Cigar Stores Stock
100 Western Pacific Ry. Stock

**J. K. Rice, Jr. & Co. Will Buy**
100 Autosales Gum & Chocolate Stock
100 American Express Stock
100 American Tel. & Cable Stock
25 Adams Express Stock
25 Biograph Co. Stock
50 Borden's Milk Com. Stock
100 Cuban Amer. Sugar Com. Stock
25 Childs (Restaurant) Co. Com. Stock
130 Eastern Steel 1st Pfd. Stock
100 General Motors Pfd. Stock
100 Gray Nat. Telautograph Stock
100 Interborough Rapid Transit Stock
100 Inter-Ocean Steel Stock
50 Ingersoll Rand Com. Stock
200 J. G. White & Co. Com. Stock
50 Niles-Bement Pond Com. Stock
50 Pope Manufacturing Com. Stock
100 Royal Baking Powder Pfd. Stock
100 Realty Associates Stock
200 Sen Sen Chiclet Stock
100 U. S. Motor Pfd. Stock
15 Union Typewriter 1st Pfd. Stock
50 Wells Fargo Express Stock

**J. K. Rice, Jr. & Co.**
'Phones 7460 to 7466 Hanover. 33 Wall St., N. Y.

## Sound Investments.

We will send you a carefully selected list of securities in which you can safely invest from $100 upwards and obtain therefrom an attractive rate of income.

At present we are offering an unusually attractive

**First Mortgage 5% Bond**

at a price to net the purchaser 5½% per annum. The entire issue will be redeemed at 110 and accrued interest within 20 years through the operation of a compulsory sinking fund.

Other high-grade bonds, guaranteed both as to principal and interest, also guaranteed and preferred dividend paying stocks yielding from 5% to 6%, are described in circular form and will be mailed on application.

**White & Co.**
25 Pine Street Bankers New York

FOR SALE
Cleveland Elec. Illum. Com.
Indianapolis Gas Co. Stock
International Nickel Co. Com.
Hudson & Manhattan R. R. Com.
New York State Railways Com.
Indiana Ltg. Co. 1st 4s, 1958
**Lamarche & Coady**
'Phone 3669 Broad
25 Broad Street, New York

6% First Mortgage Public Utility Bonds
Net earnings over 3½ times interest charges.
Bonded for only 47% of cost of property; Growing City.
An unusually attractive investment.
*Descriptive circular upon request.*
**William H. Byers & Co.**
100 Broadway, N. Y.

Pay-As-You-Enter Car Corporation.
Western Pacific Railway.
United States Motor.
Studebaker Corporation.
Singer Manufacturing.
Computing-Tabulating-Recording.
**Eastman, Dillon & Co.,**
*Members New York Stock Exchange,*
71 Broadway Phone Rector 877

**MEGARGEL & Co.**
BONDS
5 Nassau St. New York

WE WILL BUY
JERSEY CITY
WATER SUPPLY CO. 4s
**B. H. & F. W. PELZER**
'Phone 6060 Hanover. 43 Exchange Place, N. Y.

First Mortgages on Improved Real Estate Netting 5 to 5½%
**First Mortgage Guarantee Co.**
Bridge Plaza-North,
Borough of Queens, New York City.
Booklet "A" sent upon request.

WANTED
Bank of Commerce Stock.
**Gilman & Clucas**
1st Nat'l Bank Bldg. NEW HAVEN, CT. — 34 Pine St. N. Y.

WEST INDIES PLANTATIONS PFD. TO YIELD 7%.
ESTATES OF LONG BEACH 1ST 6s, 1920 TO YIELD 6.37%.
BAYLESS PULP & PAPER 1ST 6s, 1929 TO YIELD 5.98%.
Special circulars on request.
**Woodbury & Company**
44 Pine Street New York

FIRST NATIONAL BANK
METROPOLITAN TRUST
**Gilbert Eliott & Co.**
34 Pine St., N. Y. Merchants Bank Bldg.
Tel. John 855. Montreal.

BROKERS AND BANKERS Advertise Through GUENTHER 115 B'way
'Phone Cortlandt 490.

**Redmond & Co.**
33 Pine St., New York.
Investment Bonds.
Members New York Stock Exchange.

FOR QUOTATIONS ON
Miscellaneous Securities
CALL UP
**WM. M. CLARKE**
Tel. 1015 Rector. 20 Broad St.

## RULE FOR EXEMPT BONDS.

**Stock Exchange Orders Use of Tax Stamp on Each Delivery.**

Since the new State law allowing the exemption from taxation for all time on such "evidences of secured debt" as are submitted to the Controller's office and pay a tax of one-half of one per cent. of the face value, some confusion has arisen on the Stock Exchange over the form of deliveries of the exempted securities. The State law, which applies only to securities which are not covered by mortgages filed within the State, provides for the issuance of a separate receipt for the payment of the tax or the fixing to the face of the bond of a secured debt tax stamp.

In order to facilitate trading the Stock Exchange committee made a ruling yesterday which requires that transactions "specifically made in tax exempt securities must be settled by delivery of securities bearing said stamp."

The tender of receipts for the tax in separate form with the securities will not constitute a good delivery under the Stock Exchange rule.

## IN TENNESSEE COPPER BOARD

**Horace M. Kilborn and Two Others Added to Directorate.**

Horace M. Kilborn, Vice President of the National City Bank; Joseph Walker, Jr., of Joseph Walker & Son; Richard Sutro of Sutro Brothers and Herman A. Kellar, a mining engineer, have been added to the Directorate of the Tennessee Copper Company. The company, which operates in Tennessee, is controlled by the Lewisohn interests.

Announcement was made yesterday that the company has just completed the large addition to its sulphuric acid plant. This plant is the largest of its kind in the world and is now producing at the rate of 500 tons a day. This output will be largely increased as soon as cooler weather sets in, enabling more rapid condensation of the fumes. The Board of Directors will probably make their next trip of inspection in October. The party will include the new members of the board.

## CHICAGO BANKS THRIVE.

**State Institutions Show Increases in Loans and Deposits.**

*Special to The New York Times.*

CHICAGO, Sept. 7.—Increased activity of business, with enlarged demands for money, is seen in the statements submitted to the Auditor of Public Accounts by the State banks of Chicago. The total loans of fifty-five banks aggregated $305,689,499 on Sept. 2, which compares with $288,585,882 for the same banks on June 8. The increase in loans reported is $17,343,667.

Unlike the National banks, the State institutions report a gain in deposits, the increase amounting to $8,572,163. The increase in this item is due in part to the refunding on Sept. 1 of $18,000,000 North-Western Elevated Railroad bonds, for which purpose $5,000,000 in gold was brought from New York. Charles J. Peabody of Spencer Trask & Co. of New York has been elected a member of the Chicago Stock Exchange.


**American Bank Note Company**

Broad and Beaver Streets, New York

**CURB STOCKS**

Quotations—Best Service—Information
Private Wires, New York, Boston, Toronto.
*Unequaled facilities for executing orders.*

**J. Thomas Reinhardt**
33 BROAD ST., N. Y.
13-20 King St. W., Toronto.
54 Devonshire St., Boston.

OUTSIDE SECURITIES DEPARTMENT
STOCKS OF
**RAILWAY SUPPLY**
Companies—Bought—Sold—Quoted.
**CHAS. H. JONES & CO.,**
20 Broad St., New York
Municipal, Railroad and Corporation Bonds.
Telephone 3155 Rector. Cable "Orientment."

**Statistical Compilations**
and bare market quotations do not often enlighten the present holders or prospective buyers of unlisted or inactive securities.
We issue special letters regarding important moves in active stock and give careful attention to securing facts about dormant securities, both branches of this service being of special value.
We Invite Your Inquiries.
15 Broad St. C. S. BURTON & CO. Phone 6547 Hanover.

**H. M. BYLLESBY & Co.**
ENGINEERS
EXAMINATIONS AND REPORTS
206 SOUTH LA SALLE STREET
CHICAGO
Portland, Ore. Oklahoma City, Okla. Halifax, N.S.

Autosales Gum & Choc.
Union Typewriter Stocks
Computing, Tab. & Recording
Sen-Sen Chiclet
Biograph Co.
Singer Mfg.
American Chicle
**BOYER, GRISWOLD & CO.**
Members New York Stock Exchange,
Tel. 3620 Rector. 71 Broadway.

**SEN SEN CHICLET CO.**
**POPE MFG. CO. Com. & Pfd.**
DEALT IN
WEED and GWYNNE,
7907-8 Hanover. 35 Wall St., N. Y. City.

**N. Y., Westchester and Boston 4½s**
DUE 1946.
**BEYER & COMPANY,**
Tel. 2240 John. 52 William St., N. Y.

We own and offer
$250,000
**DUVAL COUNTY, FLORIDA**
5s.
Price and particulars on application.
R. M. GRANT & CO.
Bankers,
31 Nassau St., New York.

**Standard Oil**
TEFFT & COMPANY
5 Nassau St., New York, N. Y.

CHARTERED 1864
**Union Trust Co. of New York**
80 BROADWAY Fifth Ave. & 38th St.
Capital & Surplus, $8,900,000
Allows Interest on Deposits

**KNICKERBOCKER TRUST COMPANY**
Fifth Ave. & 34th St. 60 Broadway,
Lenox Ave. & 125th St. Third Ave. & 149th St.

**MANHATTAN TRVST COMPANY**
Member N. Y. Clearing House
113 BROADWAY


## TOPICS IN WALL STREET.

**Wall Street Not Supreme.**

Those who have listened to the constant repetitions made by political speakers and others that this country is controlled by Wall Street will be able to find some encouragement in a report made to the British Government by one of its Consuls in this country. In discussing trade conditions the Consul says that it is coming more and more to be the fact that important financial operations can now be carried on in the United States without the help of New York, and that undertakings which some years ago could not possibly have been provided for except with the help of Wall Street can now be financed in interior cities on local resources. Apparently Wall Street's control does not appear as complete in English eyes as it does to some of those in this country.

***

**Discrepancies in Standard Oil Prices.**

The uncertainty over the respective values of the Standard Oil Company of New Jersey stock as it will be continued after the dissolution, and of the subsidiaries by themselves, was illustrated in the Curb market yesterday, when the "old stock," that is, the shares of the present organization carrying in the form of a "due bill" all rights to dividends and to the stocks of the subsidiaries when they are distributed in December, sold at 630-640, while the sales of Standard Oil "ex-rights" and of the subsidiaries separately were made at prices which when combined were the equivalent of 665.

***

**Decline in Gould Issues.**

One of the many rumors which were in circulation yesterday arose from the extreme weakness in Missouri Pacific and Denver & Rio Grande preferred, both of which lost 2½ points in the day's trading. It was to the effect that the Gould interests had taken umbrage at a report that Speyer & Co. were to finance the new Hawley-Erb project for a through line from Canada to the Gulf, which would be a competitor for some of the Missouri Pacific's business, and had broken with the bankers on that account. The bankers denied that any rupture had occurred.

***

**Exchanging City Bonds.**

Since the forced surrender of between $6,000,000 and $10,000,000 New York City 4¼ per cent. bonds by a specialist who was trying to carry too many on the capital at his command, the price of these bonds has been out of line with that of the 4s and 4½s. Many institutions have been taking advantage of this condition and have sold the older issues and put the proceeds into the 4¼s. The 4 per cent. bonds have been selling recently to yield 4.08 per cent, the 4½s to yield 4.07 per cent., and the 4¼s 4.11 per cent.

***

**Discounting B. & O. Dividends.**

When Baltimore & Ohio began to sag yesterday traders began to pay attention to rumors that the 6 per cent. dividend was to be reduced. It has been predicted from time to time that the dividend would be reduced to 5 per cent., for, although the company earned nearly 7 per cent. on its stock in the last fiscal year, the decline from 109¾, the price on July 14, to 96⅝ yesterday has been regarded by some traders as an official confirmation of the reduction story. Some traders did not stop with cutting the Baltimore & Ohio dividend to 5 per cent., but carried the prediction on six months further, and put the stock on a 4 per cent. basis. Inasmuch as the company paid a semi-annual dividend of 3 per cent. on the first of this month, there could be no change in the rate until March, 1912. Those going even beyond that still remote date to discuss a further reduction in September, 1912, did not, many thought, expect to be taken too seriously.

***

**More Low Records.**

Further weakness on the Stock Exchange yesterday carried most of the active issues, such as Reading, Union Pacific, and United States Steel, down to the lowest points reached earlier in the week. In the less active issues a number of new low records were made. Most prominent of the issues which declined to their lowest point of the year was Baltimore & Ohio, which sold off to 96⅜, a decline of 3¼ points from Wednesday's closing price, and Missouri Pacific, which dropped 1½ points, to 38½. Other new low records were made by Denver & Rio Grande preferred at 48¼, American Steel Foundries at 80, Delaware & Hudson at 162, International Harvester preferred at 118½, National Enameling and Stamping at 16½, and Buffalo, Rochester & Pittsburgh at 107½. The last named stock was down 5 points from the last sale. The largest decline was in Virginia Iron, Coal, and Coke, which at 75 was off 13¾ from the last sale. This issue, however, has not appeared on the tape since July, and the decline represents, consequently, the long decline in the general market, which has been taking place since then. New high prices were made by the Iowa Central issues, the common reaching 22 and the preferred 42.

## SUGAR SOARS IN PRICE.

**Figures for the Raw Product Yesterday the Highest in Twelve Years.**

Sugar, which has been rising since early in the Summer, hit a more rapid stride upward yesterday in the primary markets and raw sugar touched a point that had not been reached in twelve years.. Raw sugar and the granulated of household use move up or down in an almost constant relation and the retail price may be expected to follow promptly upward the high levels established in the primary markets yesterday. Last year's Cuban crop was short and the best sugar crop of Europe, which is usually counted on to supply deficiencies in the world's supplies, has been seriously affected by the droughts abroad.

The rise began in the Spring, but did not become a gallop upward until last month, when raw sugar crossed 5 cents a pound. Yesterday sales of raw sugar were made in New York at 5⅝ cents a pound, the highest price since July, 1899, and in London the price of spot beet sugar rose to 18s., the highest price ever recorded. It is equal to about 5.87 cents a pound. The refining of the raw material adds about sixty-five to seventy one-hundredths of a cent a pound to the price, and yesterday, with raw sugar at 5⅝ cents, the sugar refineries advanced their prices for granulated to 6.60 cents and 6.75 cents a pound.

## OIL CAPITAL HALVED.

**Standard Oil Subsidiary Reduces Stock to $12,727,575.**

HARRISBURG, Penn., Sept. 7.—Papers have been filed at the State Department announcing a reduction in the capital stock of the National Transit Company, one of the subsidiaries of the Standard Oil Company. The par value of 509,103 shares was reduced from $50 to $25, thus reducing the company's capital from $25,455,150 to $12,727,575.

The Standard Oil Company is named as the owner of 509,013 of the shares. Other holders whose signatures appear on the paper are John R. Archbold, J. A. Moffett, Walter Jennings, C. A. Griswold, O. H. Payne, George Chesbro, and Henry W. Mustin.

The reduction of the capital stock of the National Transit Company is in accordance with the distribution of some of the assets of the parent company in the form of the stocks of subsidiaries, under the decision of the Supreme Court. These subsidiaries are to be divided pro rata among the shareholders of the Standard Oil Company of New Jersey.

# STOCKS OUT OF TOWN

**Heaviness in This Market Reflected in Trading Centres of Other Cities.**

## SMALL DECLINES GENERAL

**Local Issues Suffer in Most Instances Along with Arbitrage Group—Trading in Small Volume.**

Trading in the principal out-of-town markets reflected yesterday the reactionary tendency in New York.

Local stocks in Chicago were only moderately active and reflected in the greater part of the list the heaviness prevailing in New York. The principal decline was that of a point in Can preferred, the remaining losses being only fractional. Sears, Roebuck was a close second, with a dip of ¾. Diamond Match was the strong feature, advancing almost 2 points.

Although exceedingly quiet, the Philadelphia market displayed an improving tendency during the morning trading, and despite some irregularity in the arbitrage group, particularly Lehigh Valley, Reading, and United States Steel, fractional advances predominated until mid-afternoon, when the heaviness of the New York market put a restraint on the local list.

The Boston market was under considerable pressure again yesterday. Traders started the downward movement, and commission houses later appeared to have a good supply of selling orders. Amalgamated declined to 57¾, North Butte to 23¾, and the balance of the active list suffered proportionately.

Trading in Baltimore was without feature. Houston Oil preferred advanced 1½ on small sales, and United States Fidelity showed a gain of 1¼.

Yesterday's transactions on the various out-of-town Exchanges, as reported to THE NEW YORK TIMES, were as follows:

### BALTIMORE.

STOCKS.

| Sales. | | High. | Low. | Last. |
|---|---|---|---|---|
| 5 | Fidelity & Deposit | 151 | 151 | 151 |
| 740 | Houston Oil | 9¼ | 9¼ | 9¼ |
| 25 | Houston Oil pf. | 74 | 74 | 74 |
| 80 | Seaboard Co. 2d pf. | 53½ | 53 | 53 |
| 20 | U. S. Fidelity | 164¼ | 164¼ | 164¼ |

BONDS.

| | | | | |
|---|---|---|---|---|
| $10,000 | A. C. L. con. deb. 4s | 98¼ | 98¼ | 98¼ |
| 1,000 | Balt. City 4s, 1957 | 101 | 101 | 101 |
| 1,000 | Coal & Iron Ry. 5s | 101¼ | 101¼ | 101¼ |
| 14,000 | Con. Power 4½s | 88¾ | 88¾ | 88¾ |
| 1,000 | Fair. & C. Trac. notes | 99¼ | 99¼ | 99½ |
| 2,000 | Maryland Elec. 5s | 98¼ | 98¼ | 98¼ |
| 1,000 | Macon Ry. & Lt. 5s | 98 | 98 | 98 |
| 3,000 | Seaboard 4s, stamped | 87 | 86⅞ | 86⅞ |
| 1,000 | Sea. & Roanoke 5s | 106 | 106 | 106 |
| 5,000 | United Rys. inc. | 63 | 63 | 63 |
| 4,000 | United Rys. 4s | 85 | 85 | 85 |
| 1,000 | United Rys. notes | 99½ | 99½ | 99½ |
| 1,000 | Virginia Midland 5s | 105½ | 105½ | 105½ |

### BOSTON.

RAILROADS.

| Sales. | | High. | Low. | Last. |
|---|---|---|---|---|
| 5 | Atchison | 103½ | 103½ | 103⅝ |
| 5 | Atchison pf. | 101 | 101 | 101 |
| 5 | Boston & Albany | 220 | 220 | 220 |
| 27 | Boston & Maine | 104 | 104 | 104 |
| 155 | Mass. Elec. | 19 | 18½ | 18½ |
| 257 | Mass. Elec. pf. | 88 | 87 | 87 |
| 60 | N. Y., N. H. & H. | 135 | 135½ | 135½ |
| 430 | Union Pacific | 169¼ | 168¾ | 168¾ |
| 30 | West End | 87 | 86½ | 86½ |

TELEPHONES.

| | | | | |
|---|---|---|---|---|
| 1,617 | American | 136 | 135¼ | 135½ |
| 5 | Mexican pf. | 6 | 6 | 6 |
| 10 | New England | 145¾ | 145¼ | 145¾ |
| 8 | Western pf. | 98 | 96½ | 98 |

MISCELLANEOUS.

| | | | | |
|---|---|---|---|---|
| 150 | Am. Agr. Chem. | 51 | 51 | 51 |
| 25 | Am. Pneu. Svce. com. | 4 | 4 | 4 |
| 105 | Am. Pneu. Svce. pf. | 12¾ | 12¾ | 12⅞ |
| 78 | Am. Sugar Refining | 117½ | 117 | 117 |
| 35 | Am. Sugar Refin. pf. | 116¼ | 116 | 116 |
| 15 | Am. Woolen pf. | 90 | 90 | 90 |
| 50 | Edison | 284 | 284 | 284 |
| 21 | Ga. Ry. Elec. pf. | 93½ | 93½ | 93½ |
| 19 | General Electric | 153 | 153 | 153 |
| 182 | Mass. Gas | 93 | 92¾ | 92¾ |
| 17 | Mass. Gas pf. | 97 | 97 | 97 |
| 7 | Pullman | 156½ | 156 | 156 |
| 153 | Swift & Co. | 103 | 102½ | 103 |
| 126 | United Fruit | 189 | 185 | 189 |
| 372 | United Shoe Mach. | 43 | 43¼ | 43¾ |
| 108 | United Shoe Mach. pf. | 28 | 27½ | 28 |
| 4,041 | U. S. Steel | 71½ | 69⅝ | 69⅝ |
| 86 | Western Union | 75½ | 75½ | 75½ |
| 60 | Portland Elec. | 65 | 64¾ | 64¾ |

MINING.

| | | | | |
|---|---|---|---|---|
| 165 | Algomah | 4 | 4 | 4 |
| 50 | Allouez | 27 | 26 | 26 |
| 1,040 | Amalgamated | 58¾ | 57¾ | 57¾ |
| 240 | American Zinc | 23½ | 22¾ | 22¾ |
| 700 | Arizona Commercial | 1½ | 1⅛ | 1½ |
| 15 | Boston Corbin | 4½ | 4½ | 4½ |
| 20 | Butte Coalition | 15½ | 15 | 15 |
| 85 | Butte Balaklala | 4½ | 4⅜ | 4½ |
| 587 | Cal. & Arizona | 51¼ | 50¼ | 50¼ |
| 10 | Centennial | 9¼ | 9¼ | 9¼ |
| 204 | Copper Range | 54 | 52½ | 52½ |
| 260 | East Butte | 11 | 10½ | 10½ |
| 330 | Franklin | 7½ | 7¼ | 7¼ |
| 150 | Giroux | 4 1-16 | 4 | 4 1-16 |
| 60 | Granby | 30 | 30 | 30 |
| 15 | Greene-Cananea | 6 | 6 | 6 |
| 373 | Hancock | 20½ | 19 | 20 |
| 535 | Indiana | 8 | 7½ | 7½ |
| 15 | Island Creek pf. | 85¼ | 85¼ | 85¼ |
| 60 | Isle Royale | 14½ | 14¼ | 14¼ |
| 420 | Kerr Lake | 4 | 3⅞ | 4 |
| 170 | Lake | 25¼ | 24½ | 24½ |
| 5 | Lasalle | 3½ | 3½ | 3½ |
| 10 | Mass | 6 | 6 | 6 |
| 325 | Chino Copper | 19 | 19 | 19 |
| 225 | Inspiration Mining | 6⅞ | 6⅝ | 6⅞ |
| 300 | Tuchumne Mining | 4⅛ | 4 1-16 | 4 1-16 |
| 200 | Michigan | 2 | 2 | 2 |
| 5 | Mohawk | 40 | 40 | 40 |
| 140 | Nevada | 17½ | 17½ | 17½ |
| 300 | New Arcadian | 2¼ | 2¼ | 2¼ |
| 880 | North Butte | 25 | 23¾ | 23¾ |
| 95 | North Lake | 5¾ | 5½ | 5½ |
| 200 | Old Colony | 1 13-16 | 1 13-16 | 1 13-16 |
| 20 | Old Dominion | 39 | 39 | 39 |
| 40 | Parrot | 9¼ | 9¼ | 9¼ |
| 1 | Quincy | 65 | 65 | 65 |
| 105 | Shannon | 8⅞ | 8½ | 8⅞ |
| 230 | Superior | 25¼ | 25 | 25 |
| 1,205 | Superior & Boston | 3½ | 2⅝ | 2⅝ |
| 112 | U. S. Smelting | 33⅜ | 32⅞ | 33⅜ |
| 195 | U. S. Smelting pf. | 46½ | 46¼ | 46½ |
| 100 | Utah Apex | 2¼ | 2¼ | 2¼ |
| 20 | Utah Con. | 13 | 13 | 13 |
| 150 | Utah Copper | 43⅝ | 43½ | 43⅝ |
| 150 | Winona | 5½ | 5 | 5 |
| 38 | Wolverine | 101 | 100 | 101 |

BONDS.

| | | | | |
|---|---|---|---|---|
| $6,000 | Am. T. & T. 4s | 90⅝ | 90⅜ | 90⅝ |
| 5,000 | Arizona Com. 6s | 52½ | 52 | 52 |
| 1,000 | Atch., T. & S. F. 4s | 99½ | 99½ | 99½ |
| 3,000 | At., G. & W. I. S. S. | 66½ | 66⅜ | 66⅜ |
| 1,000 | C., B. & Q. Jt. 4s | 96½ | 96½ | 96½ |
| 10,000 | Mass. Gas 4½s | 100 | 100 | 100 |
| 3,000 | N. E. Cot. Yarn 5s | 100 | 100 | 100 |

### CHICAGO.

STOCKS.

| Sales. | | High. | Low. | Last. |
|---|---|---|---|---|
| 280 | American Can | 10½ | 10½ | 10½ |
| 170 | American Can pf. | 85¼ | 85¼ | 85½ |
| 50 | Am. Shipbuilding | 55 | 55 | 55 |
| 25 | Am. Telephone | 135½ | 135½ | 135½ |
| 50 | Booth Fisheries | 43½ | 43½ | 43⅜ |
| 20 | Booth Fisheries pf. | 69 | 69 | 69 |
| 100 | Chicago Pneu. Tool | 46¼ | 46¼ | 46¼ |
| 45 | Chi. Rys., Series 2 | 30 | 30 | 30 |
| 50 | Chicago Subway | 2¾ | 2¾ | 2¾ |
| 50 | Chicago Elevated Rys. | 26 | 26 | 26 |
| 45 | Com. Edison | 133½ | 133½ | 133½ |
| 50 | Int. Harvester | 106¾ | 106¾ | 106¾ |
| 230 | Diamond Match | 104¾ | 103½ | 104¾ |
| 80 | K. C. Ry. & Lt. pf. | 41 | 41 | 41 |
| 50 | McCrum-Howell | 46 | 46 | 46 |
| 10 | National Carbon | 101 | 101 | 101 |
| 100 | People's Gas | 103¼ | 103¼ | 103¼ |
| 280 | Sears-Roebuck | 138¾ | 138 | 138 |
| 311 | Swift & Co. | 102¾ | 102½ | 102⅝ |
| 100 | United Boxboard | 2 | 2 | 2 |
| 800 | U. S. Steel | 71¼ | 70 | 70 |

BONDS.

| | | | | |
|---|---|---|---|---|
| $2,000 | Chicago Rys. 4s, C | 91 | 91 | 91 |
| 1,000 | Chicago City Rys. 5s | 102⅞ | 102⅞ | 102⅞ |
| 4,000 | South Side El. 4½s | 95½ | 95½ | 95½ |

### PHILADELPHIA.

STOCKS.

| Sales. | | High. | Low. | Last. |
|---|---|---|---|---|
| 50 | Amalgamated Copper | 58¼ | 58¼ | 58¼ |
| 50 | B. & O. | 98 | 98 | 98 |
| 12 | Cambria Iron | 44 | 44 | 44 |
| 455 | Cambria Steel | 44¼ | 44 | 44 |
| 14 | D. & R. G. pf. | 50⅝ | 50⅝ | 50⅝ |
| 400 | Erie | 30½ | 30⅜ | 30⅜ |
| 127 | Electric Co. of Am. | 11⅜ | 11⅜ | 11⅜ |
| 61 | Electric Storage | 63 | 62½ | 62½ |
| 200 | General Asphalt | 32½ | 32½ | 32½ |
| 110 | General Asphalt pf. | 72½ | 72½ | 72½ |
| 10 | Lake Superior | 23½ | 23⅜ | 23⅜ |
| 17 | Lehigh Navigation | 87½ | 87 | 87 |
| 73 | Lehigh Navigation t. c. | 87¼ | 86⅝ | 86⅝ |
| 568 | Lehigh Valley | 79½ | 78⅝ | 78⅝ |
| 100 | Lehigh Valley tr. t. c. | 81½ | 81½ | 81½ |
| 25 | Lehigh V. R. R. tr. t. c. | 22¼ | 22¼ | 22½ |
| 1 | Mtn. National Bank | 127 | 127 | 127 |
| 100 | Philadelphia R. T. | 22⅝ | 22⅝ | 22⅝ |
| 100 | Phila. R. T. tr. cfts. | 23 | 23 | 23 |
| 688 | Pennsylvania R. R. | 60½ | 60½ | 60½ |
| 401 | Philadelphia Co. | 51 | 50⅝ | 51 |
| 100 | Philadelphia Co. pf. | 42½ | 42¼ | 42½ |
| 420 | Philadelphia Electric | 17 | 16⅞ | 17 |
| 1 | P. G. & N. | 150 | 150 | 150 |
| 50 | Philadelphia Traction | 85½ | 85⅜ | 85⅜ |
| 1,070 | Reading | 72 1-16 | 70⅜ | 70⅝ |
| 20 | Rock Island | 26 | 24½ | 24½ |
| 100 | St. Paul | 114⅜ | 114⅜ | 114⅜ |
| 200 | Southern Railway | 27½ | 27 | 27 |
| 240 | Tonopah Belmont | 6 11-16 | 6 11-16 | 6 11-16 |
| 885 | Tonopah Mining | 6⅝ | 6¼ | 6¼ |
| 62 | U. G. I. | 86 | 85⅞ | 86 |
| 2 | United Cos. of N. J. | 238½ | 238½ | 238½ |
| 4,480 | U. S. Steel | 71¼ | 69⅝ | 69⅝ |
| 210 | Union Traction | 41 | 39½ | 39½ |

### PITTSBURGH.

STOCKS.

| Sales. | | High. | Low. | Last. |
|---|---|---|---|---|
| 100 | Crucible Steel | 11½ | 11½ | 11½ |
| 25 | Crucible Steel pf. | 80½ | 80½ | 80½ |
| 10 | Fireproofing pf. | 25½ | 25½ | 25½ |
| 100 | Ind. Brewing | 4¼ | 4¼ | 4¼ |
| 50 | Ind. Brew. pf. | 24 | 24 | 24 |
| 1,000 | Interior Mining | 5c. | 5c. | 5c. |
| 265 | Mfrs. L. & H. | 22⅞ | 22¾ | 22⅞ |
| 60 | Ohio Fuel | 40½ | 40½ | 40½ |
| 31 | Oklahoma Gas | 61 | 61 | 61 |
| 120 | Pittsburgh Brewing | 17¾ | 17¾ | 17¾ |
| 10 | Pitts. Brew. pf. | 42½ | 42½ | 42½ |
| 55 | Pitts. Coal pf. | 82 | 82 | 82 |
| 20 | Pitts. Plate Glass | 108 | 108 | 108 |
| 110 | Pure Oil | 8½ | 8½ | 8½ |
| 70 | River Coal pf. | 33 | 32⅞ | 32⅞ |
| 100 | San Toy | 48c. | 48c. | 48c. |
| 195 | U. S. Steel | 71⅛ | 69⅞ | 69⅞ |
| 190 | Westingh. Electric | 33 | 32¾ | 32¾ |
| 55 | Westingh. Elec. pf. | 57 | 57 | 57 |

BANKS.

| | | | | |
|---|---|---|---|---|
| 10 | Bank of Pitts., N. A. | 114½ | 114½ | 114½ |
| 2 | Duquesne National | 255 | 255 | 255 |

### MINING STOCK QUOTATIONS.

SAN FRANCISCO.

| | | | |
|---|---|---|---|
| Alta | .05 | Justice | .03 |
| Alpha Con. | .03 | Kentucky Con. | .07 |
| Andes | .09 | Mexican | 1.47½ |
| Best & Belcher | .16 | Occidental Con. | .50 |
| Bullion | .07 | Ophir | 1.65 |
| Caledonia | .38 | Overman | .35 |
| Challenge Con. | .16 | Potosi | .17 |
| Chollar | .13 | Savage | .20 |
| Con. Cal. & Va. | .62 | Sag Belcher | .10 |
| Con. Imperial | .03 | Sierra Nevada | .40 |
| Crown Point | .80 | Union Con. | 1.47½ |
| Gould & Curry | .10 | Utah Con. | .03 |
| Hale & Norcross | .20 | Yellow Jacket | .40 |
| Julia | .32 | | |

| | | | |
|---|---|---|---|
| TONOPAH. | | Combination Frac. | .09 |
| Belmont | 6.60 | C. O. D. | .06 |
| Jim Butler | .24 | Florence | 1.17½ |
| McNamara | .18 | Goldfield Con. M. | 5.75 |
| Midway | .25 | Gold'd Kewanas. | .10 |
| Montana | .80 | Great Bend | .03 |
| North Star | .15 | Jumbo Extension | .20 |
| Tonopah Exten. | .92 | Lone Star | .05 |
| West End | .39 | Red Hills | .02 |
| GOLDFIELD. | | Silver Pick | .05 |
| Atlanta | .18 | BULLFROG. | |
| Blue Bell | .02 | Tramps Cons. | .02 |
| Booth | .09 | Nevada Hills | 2.90 |

COLORADO.

| | Bid. | Asked. | | Bid. | Asked. |
|---|---|---|---|---|---|
| Dr. Jackpot | 5½ | 6 | Jackpot | 6 | 6⅝ |
| Elkton | 59½ | 59¾ | McKinney | 42 | 44 |
| El Paso | 57 | 58½ | Old Gold | 3¾ | 4¼ |
| Findlay | 5 | 7 | Portland | 91½ | 95 |
| Gold Dollar | 15 | 15¼ | Vindicator | 72 | 73½ |
| Isabella | 8½ | 9 | Jen. Samp. | 5 | 9 |

### BANK OF GERMANY RATE.

BERLIN, Sept. 7.—With the rise of the private discount rate to the official level and its tendency to advance to even a higher rate, the question is raised whether the Imperial Bank of Germany will raise its discount rate at an early date.

Answers to inquiries made at the Imperial Bank indicate that the officials have no intention of changing the rate at present. The reasons given are the strength of the bank's status and the favorable foreign exchange rates.

Moreover, to-day's advance in the open market in Berlin was caused largely by a false report that the Bank of England had reised its rate of discount. The market opinion is that the Imperial Bank of Germany will await action by the Bank of England before taking up the question.

### RAILROAD EARNINGS.

| | 1911. | 1910. | Increase. |
|---|---|---|---|
| CHESAPEAKE & OHIO— | | | |
| 4th week Aug. | $1,011,330 | $1,029,133 | *$17,803 |
| Month of Aug. | 2,993,131 | 2,949,328 | 43,802 |
| July 1-Aug. 31. | 5,710,720 | 5,638,023 | 72,697 |
| CHICAGO & ALTON— | | | |
| 4th week Aug. | 364,968 | 427,038 | *62,070 |
| Month of Aug. | 1,368,885 | 1,460,644 | *91,779 |
| July 1-Aug. 31. | 2,683,765 | 2,631,635 | 52,130 |
| COLORADO & SOUTHERN LINES— | | | |
| 4th week Aug. | 439,583 | 500,386 | *60,802 |
| Month of Aug. | 1,265,907 | 1,483,650 | *217,743 |
| July 1-Aug. 31. | 2,423,811 | 2,826,896 | *403,085 |
| DETROIT & MACKINAC— | | | |
| 4th week Aug. | 37,098 | 35,461 | 1,636 |
| Month of Aug. | 109,783 | 109,449 | 333 |
| July 1-Aug. 31. | 209,305 | 212,668 | *3,364 |
| INTERNATIONAL & GREAT NORTHERN— | | | |
| 4th week Aug. | 229,000 | 265,000 | 34,000 |
| Month of Aug. | 750,000 | 715,000 | 41,000 |
| July 1-Aug. 31. | 1,343,000 | 1,407,000 | *64,000 |
| LONDON UNDERGROUND, (London United Tramways)— | | | |
| Week end. Sept. 2 | £7,179 | £6,783 | £396 |
| July 1-Sept. 2 | 69,928 | 64,934 | 4,994 |
| LONDON UNDERGROUND, (Metropolitan District)— | | | |
| Week end Sept. 2 | 10,089 | 9,580 | 509 |
| July 1-Sept. 2 | 94,208 | 89,980 | 4,228 |
| LONDON UNDERGROUND, (Tubes)— | | | |
| Week end Sept. 2 | 10,925 | 10,730 | 195 |
| July 1-Sept. 2 | 104,205 | 102,730 | 1,475 |
| MISSOURI PACIFIC— | | | |
| 4th week Aug. | $1,584,000 | $1,616,000 | *$32,000 |
| Month of Aug. | 4,633,000 | 4,721,000 | *88,000 |
| July 1-Aug. 31. | 8,947,887 | 8,866,887 | $1,000 |
| TOLEDO, ST. LOUIS & WESTERN— | | | |
| 4th week Aug. | 94,120 | 93,061 | 1,059 |
| Month of Aug. | 360,104 | 364,744 | *4,640 |
| July 1-Aug. 31. | 695,627 | 653,086 | 42,541 |

*Decrease.

| AURORA, ELGIN & CHICAGO for July— | 1911. | 1910. | 1909. |
|---|---|---|---|
| Gross | 186,270 | 182,387 | 167,614 |
| Op. exp. | 91,537 | 87,612 | 77,895 |
| Net | 94,733 | 94,775 | 89,719 |
| Int. and taxes. | 36,474 | 32,568 | 28,899 |
| Surplus | 58,258 | 62,206 | 60,820 |

| CHICAGO GREAT WESTERN for July— | 1911. | 1910. | Increase. |
|---|---|---|---|
| Av. mileage | 1,496 | 1,487 | 1,511 |
| Gross | 1,010,127 | 952,841 | 865 024 |
| Expenses | 757,991 | 717,630 | 687,103 |
| Net | 252,136 | 235,211 | 177,921 |
| Other income | 9,548 | 6,952 | 8,472 |
| Total income | 261,679 | 242,163 | 181,393 |
| Chgs. and taxes. | 225,063 | 194,195 | 286,122 |
| Surplus | 36,616 | 47,968 | *106,729 |

*Deficit

| DULUTH, SOUTH SHORE & ATLANTIC for July— | 1911. | 1910. | Increase. |
|---|---|---|---|
| Gross | 280,836 | 311,983 | 285,334 |
| Net | 83,197 | 116,524 | 81,946 |
| Def. after chgs. | 6,727 | *27,087 | 8,759 |

*Surplus.

LAKE SHORE report as filed with the Inter-State Commerce Commission for July—

| | 1911. | 1910. | Increase. |
|---|---|---|---|
| Mileage | 1,662.91 | 1,662.79 | .12 |
| Freight rev. | 2,421,145 | 2,469,459 | *48,314 |
| Pass. rev. | 1,181,929 | 1,111,229 | 70,699 |
| Oth. trans. rev. | 463,908 | 419,194 | 44,713 |
| Non-trans. rev. | 54,039 | 30,007 | 24,051 |
| Total op. rev. | 4,121,042 | 4,029,892 | 91,149 |
| M. of way & st. | 488,205 | 693,086 | *204,880 |
| Maint. equip. | 570,850 | 591,226 | *20,375 |
| Traffic exp. | 99,886 | 125,558 | *25,671 |
| Transp. exp. | 1,231,238 | 1,398,818 | *163,579 |
| Gen. exp. | 70,214 | 87,540 | *17,326 |
| Total op. exp. | 2,459,396 | 2,891,230 | *431,833 |
| Net op. rev. | 1,661,645 | 1,138,662 | 522,983 |
| Outside op., net. | 2,249 | *3,293 | 5,543 |
| Total net rev. | 1,663,894 | 1,135,368 | 528,526 |
| Taxes | 135,000 | 147,956 | *12,956 |
| Op. income | 1,528,894 | 987,411 | 541,483 |

*Decrease. †Debit.

| MAINE CENTRAL for the year ended June 30— | 1911. | 1910. | 1909. |
|---|---|---|---|
| Gross revenue | 9,067,803 | 8,922,312 | 8,837,723 |
| Oper. expenses | 6,568,548 | 6,102,287 | 5,779,278 |
| Net oper. rev. | 2,499,255 | 2,820,025 | 2,558,445 |
| Out. oper., net. | 19,821 | 36,228 | 26,068 |
| Total net rev. | 2,519,075 | 2,856,252 | 2,584,514 |
| Taxes | 476,187 | 444,852 | 376,996 |
| Oper. income | 2,042,888 | 2,411,400 | 2,207,518 |
| Other income | 424,369 | 133,383 | 61,919 |
| Total income | 2,467,258 | 2,544,783 | 2,269,437 |
| Int. rent, &c. | 2,036,221 | 1,882,295 | 1,655,588 |
| Net income | 431,037 | 662,488 | 613,849 |
| Dividends | 398,152 | 398,152 | 398,152 |
| Balance | 32,884 | 264,336 | 215,697 |
| Add and bet. | 26,811 | 217,488 | 118,733 |
| Surplus | 5,574 | 46,847 | 101,964 |

| MINNEAPOLIS, ST. PAUL & SAULT STE. MARIE for July— | 1911. | 1910. | 1909. |
|---|---|---|---|
| Gross earnings | 1,818,551 | 1,328,655 | 1,144,521 |
| Exp. and taxes. | 818,947 | 776,817 | 737,164 |
| Net earnings | 499,644 | 451,838 | 407,357 |

| CHICAGO DIVISION of the MINNEAPOLIS, ST. PAUL & SAULT STE. MARIE for July— | 1911. | 1910. | 1909. |
|---|---|---|---|
| Gross earnings | 775,095 | 806,661 | 718,412 |
| Exp. and taxes. | 534,013 | 545,595 | 464,280 |
| Net earnings | 191,082 | 261,066 | 254,182 |

| MINERAL RANGE for July— | 1911. | 1910. | 1909. |
|---|---|---|---|
| Gross earnings | 58,718 | 58,134 | 72,665 |
| Net earnings | 6,752 | *14,419 | 10,815 |
| Def. after chgs. | 4,688 | 25,812 | †2,427 |

*Deficit. †Surplus.

| NEW YORK CENTRAL report as filed with the Inter-State Commerce Commission for July— | 1911. | 1910. | Increase. |
|---|---|---|---|
| Freight rev. | 4,678,642 | 4,262,991 | 415,650 |
| Other tran. rev. | 759,847 | 769,666 | *9,819 |
| Non-tran. rev. | 118,963 | 100,943 | 18,020 |
| Total oper. rev. | 5,725,589 | 5,235,839 | 490,249 |
| Maint. way and structure | 1,204,457 | 1,340,089 | *35,632 |
| Traffic exp. | 224,688 | 219,151 | 5,537 |
| Transp. exp. | 3,062,554 | 2,988,028 | 74,526 |
| General exp. | 255,329 | 248,199 | 7,130 |
| Total oper. exp. | 5,901,428 | 6,051,634 | *150,206 |
| Net oper. rev. | 2,

# THE REAL ESTATE FIELD

## Market Shows Signs of Renewed Activity—Private Dwellings in Good Demand—Speculators Buy Pearl Street Loft—West Harlem Taxpayer in a Trade.

The realty market was a trifle more active yesterday than it has been for a week or more. A number of deals were reported in various parts of Manhattan and the Bronx, but they were principally small properties and trades.

In the midtown section an investor purchased from Frederick L. Rodewald 34 East Fortieth Street, a five-story American basement dwelling, on a lot 25 by 98.9, located 155 feet west of Park Avenue.

George R. Read & Co., who negotiated the sale last Spring, sold the adjoining stable, 32 East Fortieth Street, for the Clark estate to Edward H. Peck, who recently resold it to Hoggson Brothers.

In the lower part of the city Louis Starr & Co. purchased for a speculator the five-story loft building 542 Pearl Street, between Broadway and Elm Street.

The building, which stands on a lot 25 by 100, was transferred last month to the Whipple Security Company by the D. L. Block Company.

### West Harlem Parcel in Trade.

Ennis & Sinnott have purchased from T. J. S. Flint the property known as the Flint homestead, on Oak Bluff Avenue, Larchmont Manor, N. Y., consisting of about one and one-half acres, with a large house and stable. In exchange the buyers give 236 and 238 West 116th Street, a two-story taxpayer, on a plot 50 by 100.

### Investors Buy Tenements.

Louis Berney has sold for a client to Max Bennow for investment 403 East 100th Street, a six-story tenement, with stores, on a plot 50 by 100. Also 210 and 212 East Ninety-seventh Street, four-story tenements, with stores, on a plot 54 by 100.

The same broker has sold to Gussie Litrim 68 East 119th Street, a five-story tenement, with stores, on a lot 20 by 100.

### Private Dwellings in Demand.

John R. Davidson has sold for Miss Kate F. Ritchie 124 Manhattan Avenue, a three-story private dwelling, on a plot 17 by 70, to a client, who will occupy the same.

J. Louis Schaefer has sold 270 West Seventy-seventh Street, a five-story dwelling, between Broadway and West End Avenue, on lot 17 by 81.2. Frederick Zittel & Sons negotiated the sale.

Sarah A. Farley has sold 10 West Eighty-fourth Street, a four-story and basement stone-front dwelling, on lot 21 by 102.2, between Central Park West and Columbus Avenue.

### Bronx.

The Red Roof Realty Company has sold for Phelan Brothers Construction Company, 647 and 649 East 229th Street, two two-family houses, to a client for investment, and for Bridget Murphy three lots on Virginia Avenue, Unionport, to a client.

The Rogers Building Company has sold to Louis Starr & Co. 960 Rogers Place, a six-story new law house on plot 50 by 90, located 350 feet north of Westchester Avenue. The buyers have resold the property to an investor.

James J. Connor, in conjunction with James J. Crowe, has sold for A. Magunson 801 East 172d Street, a four-story double flat on a plot 33 by 100. The purchaser, J. Kallfelz, gave in part payment his café, located at 1,251 Stebbins Avenue, corner of 169th Street.

The old stone mansion at 905, 907, and 909 Eagle Avenue formerly occupied by the Hebrew Infant Asylum has been sold to Louis Starr & Co.

The property, which measures 175 by 125, was purchased by the asylum thirteen years ago and occupied by it until 1909, when it was moved to its present location at Kingsbridge Road and Aqueduct Avenue.

### Brooklyn.

Joseph P. Day reports that he has sold for the Manhattan Beach estates a plot 80 by 100 on the west side of Corbin Place, 180 feet south of the Esplanade, to John J. Dillon.

### Activity in Bensonhurst.

The sale of brick residences in the Bensonhurst district continue numerous. The Raymond Homes Company has sold five two-family houses in Seventeenth Avenue, adjoining Eighty-first Street, and E. H. Finley and Errol E. Hart, brokers, have each sold one in Eighty-fourth Street, between Seventeenth and New Utrecht Avenues.

Peter Hickens has bought a brick store with flats on the west side of Seventeenth Avenue, between Eighty-third and Eighty-fourth Streets, and has sold to an investor a parcel of three lots on Seventy-ninth Street, near Nineteenth Avenue.

### $200,000 Deal at Plandome.

Henry F. Thompson of this city has purchased for development a valuable tract of land comprising about fifty acres on Manhasset Bay at Plandome, L. I.

The tract has a frontage on the shore of Manhasset Bay of over 1,200 feet and overlooks the estates of William R. Grace, Dr. Tatum, Frank Dickerson, and others. The property was formerly owned by Bloodgood Cutter.

The tract will be developed and subdivided into large plots and modern houses will be built with all city improvements. The property sold for upward of $200,000. C. D. Bellows negotiated the deal.

### Long Island.

Maude A. Schwind has sold to Nathaniel Doyle of Douglaston for $18,000 a parcel having a frontage of 309 feet on the east side of Main Street, 232 feet on the north side of Cherry Street, and 223 feet on the north side of Hillside Avenue, Flushing.

The F. B. Zittel Realty and Construction Company has sold to George Palmer of Manhattan a parcel having a frontage of 50 feet on the south side of Chestnut Street, 350 feet west of North Parsons Avenue, Flushing.

Anna M. Weber has sold to Henry T. Jeffrey of Richmond Hill a parcel having a frontage of 100 feet on the west side of Vine Street, 170 feet north of Belmont Avenue, Morris Park.

Nicola Scocio has sold to Damiano Forgione of Flushing a parcel having a frontage of 25 feet on the north side of Grove Street, 616 feet west of Main Street, Flushing.

Elizabeth T. McCormick has sold to Frank L. Ferguson of Jamaica thirteen lots on Hillside and Highland Avenues, Jamaica, subject to a mortgage of $3,500.

### Suburban.

The Red Roof Realty Company has sold for the Mount Vernon Mortgage Company two lots on the east side of South Fulton Avenue, south of Sixth Street, Mount Vernon, N. Y., to John J. Larkin; also for the Mount Vernon Mortgage Company six lots on South Fifth Avenue, near Eighth Street, to the Phelan Brothers Building Company, for immediate improvement.

S. Osgood Pell & Co. have sold for the Hainski-Rademacher Company the property known as House No. 3 on West Montrose Avenue, South Orange, N. J., to a client, who will occupy the premises.

### $250,000 Midtown Loft.

Plans have been filed for the construction of a sixteen-story office and loft building on the north side of Thirty-second Street, 545 feet west of Fifth Avenue, for the 39 to 41 West Thirty-second Street Company, at a cost of $250,000. It will have a frontage of 43 feet and a depth of 88 feet, with a façade of brick, granite, terra cotta, and limestone, and will be fireproof. Griffin & Wynkoop are the architects.

### New Harlem Theatre.

East Harlem is to have another theatre, plans being filed yesterday for a one-story structure at the northeast corner of Fifth Avenue and 106th Street for James A. Earle, Jr., and James T. Sullivan of Philadelphia. It will have a frontage of 91.10 feet on the avenue by 150 on the street, and will be used for moving pictures and vaudeville. According to the estimate of the architects, W. H. Hoffman & Co. of Pittsburgh, it will cost $40,000.

### Results at Auction.

Yesterday's offerings in the Real Estate salesroom at 14 and 16 Vesey Street and the Bronx salesroom at 3,156 Third Avenue resulted as follows:

AT 14 VESEY STREET.
By Joseph P. Day.

58TH ST, 49 West, n s, 204 ft e of Columbus Av, 20.8x100.11, four-story dwelling; foreclosure sale, to the plaintiff, M. C. McGuire, for $20,000.

By D. P. Ingraham & Co.

152D ST, 459 West, s s, 405 ft e of Amsterdam Av, 16.8x99.11, three-story dwelling; foreclosure sale, to the plaintiff, Isabelle Jex, for $10,750.

152D ST, 458 West, s s, 291.8 ft e of Amsterdam Av, 16.8x99.11, three-story dwelling; foreclosure sale, to the plaintiff, Isabelle Jex, for $10,750.

152D ST, 460 West, s s, 275 ft e of Amsterdam Av, 16.8x99.11, three-story dwelling; foreclosure sale, to the plaintiff, Isabelle Jex, for $10,750.

By Bryan L. Kennelly.

9TH AV, 277, w s, 61.9 ft n of 26th St, 18.6x70, four-story tenement and store; foreclosure sale, to the plaintiff, A. B. Gardiner, for $13,200.

AT 3,156 THIRD AVENUE.
By Joseph P. Day.

HOLLAND AV, 8,552, e s, opposite 212th St, 50x100; foreclosure sale, to the plaintiff, Maria Regina, for $6,200.

## THE BUILDING DEPARTMENT.

### List of Plans Filed for New Structures in Manhattan and the Bronx.

5th Av, n e corner of 106th St, for a one-story theatre, 91.10x150; J. A. Earle, Jr., and J. T. Sullivan, Philadelphia, Penn., owners; W. H. Hoffman & Co., Pittsburgh, Penn., architects; cost, $40,000.

32d St, n s, 545 ft w of 5th Av, for a sixteen-story offices and loft, 43x88; 39 and 41 West 32d Street Co., owner; Griffin & Wynkoop, 30 Church St, architects; cost, $250,000.

87th St, s s, 200 ft w of West End Av, for a nine-story apartment, 80x84.1; Brixton Construction Co., 808 West End Av, owner; Rouse & Goldstone, 38 West 32d St, architects; cost, $290,000.

3d Av, e s, 175 ft s of 171st St, for a five-story brick tenement, 50x84.4; Wendover Bronx Co., (A. Silverson, 34 West 96th St, President,) owner; George F. Pelham, 507 5th Av, architect; cost, $50,000.

3d Av, e s, 115.35 ft n of Wendover Av, for two two and three story brick stores and lofts, 50.2½x61; W. Burland, 801 Cauldwell Av, owner; Koppen & Daube, 830 Westchester Av, architects; cost, $50,000.

Marvin Place, e s, 144 ft n of St. Raymond's Av, for a three-story frame dwelling, 20x46; Natalina Baragiola, 1,480 Unionport Road, owner; B. Ebeling, 1,156 Walker Av, architect; cost, $4,500.

3d Av, w s, 50 ft s of 171st St, for one-story brick stores, 50.1x85; Terraine Realty Co., (Frederick G. Braun, 111 Broadway, President,) owner; Max G. Hudelberg, 320 5th Av, architect; cost, $9,000.

Grand Concourse, w s, 218 ft n of 200th St, for a two and a half story frame dwelling, 21x40; William J. McComb, 3,029 Grand Concourse, owner and architect; cost, $1,000.

### Alterations.

Items under $5,000 omitted.

West Broadway, 534 to 538, to a five-story factory; Pessagno & Montresor, 534 West Broadway, owners; Vendrasco, 1,457 Rosedale Av, Bronx, architect; cost, $20,000.

Washington Square, s w corner of Thompson St, to a two-story church; Dr. E. Judson, owner; A. H. Taylor, 138 West 65th St, architect; cost, $5,000.

## REAL ESTATE TRANSFERS.

THURSDAY, SEPTEMBER 7.

With name and address of purchaser and attorney. Where attorney's name is omitted address party of the second part.

CROTONA AV, n e corner of Garden St, 70.3x49.2; Theodore Wentz to Sass-Cal Realty and Construction Co., 30 Church St, Sept. 6; attorney, Title Guarantee and Trust Co., 176 Broadway.....$1

BRISTOW ST, 1,324, e s, 25x62.4x25.5x68.6; Ida D. Otten to Abe Steinbach, 141 Diamond St, Brooklyn, (mtg $5,200,) Sept. 7; attorneys, Salter & S., 140 Nassau St.....$100

BROOK AV, w s, 91.8 ft s of Anna Place, 41.7x90; Mary Hottes to John Koch and another, Dec. 22, 1908; (mtg $31,500;) attorney, F. Anssenhofer, 1,168 Boston Road...$100

DELANCEY ST, 270, n s, 25x100; Jos. Wiener, Jr., and Gertrude, his wife, to Caroline L. Wiener, 67 West 109th St, all liens, Aug. 25; attorney, Adam Wiener, 320 Broadway..$100

HENRY ST, 231, n s, 21x87.6; Kaufman Realty Co. to Barnett Levy, 36 West 115th St, (mtg $30,250,) Sept. 6; attorney, Lawyers Title Insurance and Trust Co., 160 Broadway.....$100

LOT 65, Map 1,097, of 170 lots Slems estate; Hudson P. Rose Co. to Pietro Bonini, 1,745 Victor St, Van Nest, all liens, Sept. 1.....$1

LOTS 25 AND 26, Map 1,095, of 165 lots of Mary J. Radway; Luigi Mastrogianni to Louis Spier of Nyssa, Ore., all title, Aug. 25; attorney, E. G. Whitaker, 45 Broadway..$100

MINETTA ST, 16-22, s w corner Minetta Lane, 80x76; Rocco M. Marasco to Thos. Rosson, 278 Mott St, Aug. 31; attorneys, Merrill & Rogers, 128 Broadway.....$1

MONROE ST, 103, n s, 26.5x100; Samuel Brody to Mollie Brody, 1,629 Eastern Parkway, Brooklyn, (mtg $26,000,) ½ part, all title, Sept. 6; attorney, A. A. Kolzen, 309 Broadway.....$1

NAGLE AV, n w s at s w n of Arden St, 100x250; Dyckman Estates Co. to Bronx Brothers, 33 East 20th St, Sept. 1; attorney, Title Guarantee and Trust Co., 176 Broadway.....$100

PARKER AV, w s, 325 ft s of Lyon Av, 25x130; Gertrude M. Holocher to Charlotte S. Green, 201 East 116th St, (mtg. $6,500,) Sept. 7.....$100

RIVERSIDE DRIVE, 140, n e corner 86th St, 26.5x100, William H. Cooper to Melbourne Impt. Co., Norwood, N. J., (mtg. $100,000 and all liens;) attorney, W. H. Cooper, 140 Riverside Drive.....$1,000

SHERMAN AV, n w corner Isham St, 100x100; Wm. S. Bennet, referee, to Wash. Heights Realty Co., 1,714 Amsterdam Av, (foreclosure, Aug. 2, 1911,) Aug. 10; attorney, Geo. W. Simpson, 90 West Broadway..$30,000

SHERMAN AV, w s, 250 ft s of Emerson St, 50x150; Amelia A. Barnum and others to Myra B. Martin and others, 119 East 19th St, March 4; attorneys, Winter & W., 10 Wall St.....$1

SAME PROPERTY; Myra B. Martin, individually and as executrix, to Janette L. Jacobs and others, 640 West End Av, June 30; attorneys, same.....$1

SOUTHERN BOULEVARD, s w corner of Jennings St, 250x100x irregular; American Exchange Realty Co. to William R. Rose, 309 West 81st St, (mtg $43,000,) Aug. 10; attorneys, Rose & Putzel, 128 Broadway.....$1

TIFFANY ST, s e corner 163d St, 100x108.1; Elmore Realty Co. to Rosella Corn, 667 Madison Av, B. & S., Aug. 17; attorney, Lawyers' Title Insurance and Trust Company, 160 Broadway.....$100

VERMILYEA AV, e s, 100 ft w of Emerson St, 100x150; Charles Hensle to Vermilyea Realty Co., 3,210 Broadway, (mtg $19,000,) Sept. 6; attorney, F. A. Snow, 15 Wall St.....$100

1ST AV, n w corner of 88th St, 50.8x100; Joseph A. Goldfield and others to Tina L. Coolidge, 62 East 77th St, Sept. 1; attorneys Lawyers Title Insurance and Trust Co., 160 Broadway.....$100

1ST ST, e s, n ½ of Lot 41 and s ½ of Lot 40, map of Olinville, 100x100; Fannie Jodice to Leucio Iannace, 3,533 Olinville Av, ½ part, July 31; attorney, F. Jodice, 3,560 Bronx Boulevard.....$100

SAME PROPERTY; Leucio Iannace to Frank Jodice, 3,560 Bronx Boulevard, ½ part, Aug. 1.....$100

2D AV, 2,189, e s, 25x75; Louis Pepe to Vincenzo Spagna, 11 Stanton St, and another, (mtg $16,000,) Sept. 6; attorney, Title Guarantee and Trust Co., 176 Broadway....$100

2D AV, 1,750, e s, 25x80; Jacob Kiefer to F. Domberger Realty Co., 1,511 3d Av, Sept. 6, (mtg $22,500;) address, 1,511 3d Av.....$100

5TH AV, n e corner of 138th St, 26.5x130.5 to Lincoln Av; Julia Gansa to Creston Realty and Improvement Co., 74 Broadway, (mtg $28,000,) Sept. 1; attorneys, Strasbourger, E. & S., 74 Broadway.....$1

3D AV, 2,100, w s, 32.1x100; John H. Degelman to Degelman Realty Co., 33 East 125th St, (mtg $75,000,) Sept. 6; attorneys, Kantrowitz & E., 320 Broadway.....$100

3D AV, 2,138, w s, 25x100; John H. Degelman to Degelman Realty Co., 33 East 125th St, (mtg $27,000,) Sept. 6; attorneys, Kantrowitz & E., 320 Broadway.....$100

3D AV, w s, 75.7 ft n of 117th St, 22.5x134.10; John H. Degelman to Degelman Realty Co., 33 East 125th St, (mtg $15,000,) Sept. 6; attorneys, Kantrowitz & E., 320 Broadway.$100

3D AV, w s, 50.5 ft n of 117th St, 25.2x114; John H. Degelman to Degelman Realty Co., 33 East 125th St, (mtg $20,000,) Sept. 6; attorneys, Kantrowitz & E., 320 Broadway.$100

3D AV, s e s, 50.5 ft s w of 122d St, 75.8x—; John H. Degelman to Degelman Realty Co., 33 East 125th St, (mtg $155,000,) Sept. 6; attorneys, Kantrowitz & E., 320 Broadway.$100

3D AV, 4,001 and 4,003, w s, 50x128; Charles G. Willoughby to Frances C. Hendrick, at Norwich, Conn., Aug. 22, (mtg $54,823;) attorney, Edward A. Brown, 50 Church St.$100

7TH AV, 2,320, n w corner 136th St, 32.5x100; Gertrude Michel to Herman Michel, 201 West 136th St, (mtg. $40,000;) May 9.....$100

20TH ST, 336 East, s s, 20x92; Caroline Helles to Lena Bindewald, 900 Cauldwell Av, (mtg $2,000,) all liens, Aug. 31; attorney, Henry C. Botty, 140 Nassau St.....$1

20TH ST, 334 East, s s, 20x92; Lena Bindewald to Gustav Helles, 336 East 20th St, (mtg $2,000,) and all liens, Aug. 31; attorney, Henry C. Botty, 140 Nassau St.....$1

20TH ST, 338 East, s s, 20x92; Caroline Bindewald and others to Lena Bindewald, 900 Cauldwell Av, Aug. 31, (mtg $4,000;) attorney, Hy. C. Botty, 140 Nassau St.....$1

SAME PROPERTY; Lena Bindewald to Gustav Helles, 336 East 20th St, Aug. 31, (mtg $4,000;) attorney, same.....$1

25TH ST, s s, 198 ft e of 3d Av, 26.4x98.9; Lizzie Fangemann et al., heirs Daniel and Thomas Ohl, to Louis Ohl, 2,136 Washington Av; Ernest and John Ohl, 599 Monroe St, Brooklyn, heirs Daniel and Thomas Ohl, one-half part, July 13; attorney, Geo. H. Hyde, 41 Park Row.....$100

87TH ST, 123 West, n s, 17x100.8; Maximilian Morgenthau, Jr., to Rita W. Morgenthau, 123 West 87th St, (mtg $23,000,) Aug. 21; attorney, Lawyers Title Insurance and Trust Co., 160 Broadway.....$100

89TH ST, 226 East, n s, 32x100.8; Llewellyn Realty Co. to Granite Const. Co., 239 Broadway, (mtg. $18,000,) Sept. 6; attorney, Isidore Witkind, 299 Broadway.....$1

107TH ST, 217 East, n s, 20x100.11; Ignazio Biondi to Alfonso Lancona, 233 East 106th St, (mtg $15,500,) Sept. 5; attorneys, Macdonald & E., 15 William St.....$1

114TH ST, n s, 50 ft e of Park Av, 16x100.11; John J. Dooley to Helen C. Dooley, 107 East 114th St, Aug. 29; attorneys, F. W. Bleckwenn & Son, 202 Lockwood St., Astoria, L. I.....$1

122D ST, 60 East, 21x100.11; Mary Solomon to Morris Spergel, 834 Halsey St, Brooklyn, Aug. 28, (mtg $18,700;) attorney, Lawyers Title Insurance and Trust Co., 160 Broadway..$100

125TH ST, 16 West, 37.6x100.11; John H. Degelman to Degelman Realty Co., 33 East 125th St, (mtg $110,000,) Sept. 6; attorneys, Kantrowitz & E., 320 Broadway.....$100

138TH ST, s s, 118.2 ft e of Cypress Av, 99.10x100x irregular; Samuel Strasbourger et al., to S. & W. Realty Co., 74 Broadway, 2-3 part, all title, all liens, July 31; attorneys, Strasbourger, E. & S., 74 Broadway.$1

138TH ST, 613 East, n s, 37.6x100; Irene E. Levine to Montague Holding Co., 215 Montague St, Brooklyn, all liens, May 12; attorney, Selig & Levine, 215 Montague St, Brooklyn.....$1

141ST ST, n s, 231.6 ft e of Alexander Av, 25x100; Alexander Av, 289, w s, 16.7x70; Jas. J. Burns to Rose A. Burns, 289 Alexander Av, all title, Sept. 6; attorney, John T. Delaney, 206 Broadway.....$100

158TH ST, n s, 150 ft w of Broadway, 59.7 to Riverside Drive x23.3x irregular x115; Brown Brothers to Dyckman Estates Co., 953 3d Av, (mtg $245,000,) Sept. 6; attorney, Title Guarantee eand Trust Co., 176 Broadway.....$100

172D ST, 891 East, n s, 78x100; Arxel Magnuson to Jacob Kallfelz, 531 East 147th St, (mtg $19,500 and all liens,) Sept. 6; attorney, Title Guarantee and Trust Company, 176 Broadway.....$100

173D ST, 410 East, s s, 20x117.10; Benjamin Phillips to Helen Vallicenti at Piscataway, N. J., (mtg $8,500,) Aug. 31; C. Vallicenti, 228 East 116th St.....$100

207TH ST, s s, 100 ft w of 9th Av, 150x99.11; R. Clarence Dorsett to Marks L. Kelly, 501 West 110th St, July 21; attorney, Title Guarantee and Trust Co., 176 Broadway.....$100

227TH ST, n s, 180 ft e of Barnes Av, 25x114; Benjamin Phillips to Carmine Vallicenti, Piscataway, Middlesex Co., N. J., (mtg $5,700,) Aug. 31; address, 228 East 116th St.....$100

### Recorded Mortgages.

With name and address of lender and lender's attorney. Interest is at 5 per cent. unless otherwise specified.

BOLOGNESE INVESTING CO. to Mary E. Kennedy, 55 East 65th St; Hughes Av, w s, 1,315 Pelham Av, 25x87.6, Sept. 7, due as per bond; attorney, A. Crook, 93 Nassau St..$10,000

BROWN BROTHERS, Incorporated, Owners and Builders, a corporation, to Lionel R. Lenox, at Mountain View, Santa Clara Co., Col.; Nagle Av, n w s, a s w s of Arden St, 130x100, Sept. 1, due Sept. 6, 1914, 6 p. c.; attorneys, Fettretch & Seybel, 41 Park Row.....$21,000

SAME to same; Arden St, s w s, 100 ft n w of Nagle Av, 50x130, Sept. 1, due Sept. 6, 1914, 6 p. c.; attorneys, same.....$4,000

SAME to Park Mortgage Co., 41 Park Row; Arden St, s w s, 150 ft n w of Nagle Av, 2 lots, each 50x130, Sept. 1, 2 mtgs, each $4,000, due Sept. 6, 1914, 6 p. c.; attorneys, same.....$8,000

CHARLES BJORKEGREN, INC., to Sophie Johnson, Southampton, L. I.; 180th St, n s, 80 ft w of Webster Av, 19.11x100, April 15, 1912, 6 p. c.; attorney, De Lancey Nicoll, 81 Nassau St.....$3,500

COOLIDGE, Lina L., to Joseph A. Goldfield, 33 West 21st St; 1st Av, n w corner of 88th St, 50.8x100, Sept. 1, 2 years, 6 p. c.; attorney, L. A. Jaffer, 320 Broadway.$3,500

CRESTON REALTY AND IMPROVEMENT Co to Julia Gansa, 1,988 Morris Av; 138th St, n e corner of 3d Av, old line, 130.5 ft to Lincoln Av x irregular, prior mtg $28,000, Sept. 1, 2 year, 6 p. c.; attorneys, Strasbourger, E., & S., 74 Broadway.....$9,000

DEGELMAN REALTY CO. to John H. Degelman, 29 East 124th St; 125th St, 16 West, 37.6x100.11; 3d Av, s e s, 50.5 ft s of 122d St, 98.8x—; 3d Av, 2,138, w s, 25x100; 3d Av, 2,148, w s, 25.2x114; 3d Av, 2,100, s w corner of 125th St, 32.1x100, prior mtg $402,000, Sept. 6, 5 years, 6 p. c.; attorneys, Kantrowitz & E., 320 Broadway.....$50,000

DICKINSON, GUSTAVUS D., to St. Clair Walsh, 2,703 Creston Av; 95th St, s s, 448 ft e of Amsterdam Av, 17x100.8, prior mtg $12,000, Sept. 6, due Dec. 1, 1912, 6 p. c.; attorney, Henry A. Eberhardt, 30 Broad St..$2,100

EGGERS, Herman G., to New York Savings Bank, 81 8th Av; 108th St, n s, 275 ft e of Amsterdam Av, 25x100.11, Sept. 7, due as per bond; attorneys, Webber & W., 7 Beekman St.....$19,000

FREEDMAN, Richard W., and another to Harry Sewell, Fort Richmond, N. Y.; 120th St, 52 West, 18.4x100.11, prior mtg $14,000, Sept. 1, 5 years, 6 p. c.; attorneys, Thompson, F. & C., 2 Wall St.....$4,000

GOIN, Ellen M., to Frederick A. Clark, Cooperstown, N. Y.; 56th St, 4 West, 25x75, Sept. 6, due as per bond; Lawyers Title Insurance and Trust Co., 160 Broadway.....$12,000

HAND, Eleanor A. M., to Edgar Pinkelspiel and another, 257 West End Av; 78th St, 307 West, 16.4x102.3, Sept. 7, 8 years; Lawyers Title Insurance and Trust Co., 160 Broadway.....$16,000

HENDRICK, Frances O., to Charles G. Willoughby, 220 West 111th St; 3d Av, 4,001 and 4,003, w s, 50x130.6, Aug. 22, installments, 6 p. c.; attorney, E. A. Brown, 50 Church St.....$2,500

JABLONER, Adolph, to German Savings Bank, 157 4th Av; 11th St, 229 East, 25.6x100, Sept. 7, 5 years, 4½ p. c.; attorneys, Amend & A., 119 Nassau St.....$25,000

JACKSON CONSTRUCTION CO. to Title Insurance Co. of New York, 135 Broadway; Southern Boulevard, e s, 174.4 ft s of Home St, 50x100; Bryant St, n w corner of Jennings St, 45x100; Longfellow Av, n w corner of 172d St, 100x100, Sept. 6, 3 years, 6 p. c.; Title Insurance Co., 135 Broadway.....$16,000

KAUFMAN REALTY CO. to Abraham J. Dworsky, 53 East 93d St; Henry St, 231, n s, 21x87.6, prior mtg $22,000, Aug. 25, 5 years, 6 p. c.; attorney, H. H. Strauss, 5 Beekman St.....$8,250

KLEIN, Albert K., to Max Lachman, 148 West 118th St; 103d St, 122 to 126 East, s s, 146.6x100.11, June 27, 2 years, 6 p. c.; attorney, Louis A. Jaffer, 320 Broadway.$5,000

KORN, Rosella, to Lawyers Mortgage Co., 59 Liberty St; 163d St, s s, corner of Tiffany St, 108.1x100, Sept. 6, 5 years, 5½ p. c.; Lawyers Title Insurance and Trust Co., 160 Broadway.....$125,000

LOCOMOBILE CO. OF AMERICA to City Mortgage Co., 15 Wall St; 61st St, s s, 250 ft e of Columbus Av, 100x100.5, Sept. 7, demand, 6 p. c.; attorney, F. A. Snow, 15 Wall St.....$350,000

LOMBARDI, Angela, to East Chester Savings Bank, 9 South 3d Av, Mount Vernon, N. Y.; 214th St, s s, 119 ft e of White Plains Road, 50x100, Sept. 7, 3 years, 6 p. c.; attorney, J. M. Bell, 9 South 3d Av, Mount Vernon, N. Y.....$2,400

MASULLI, Antonio, to Louis Malavita, 15 Charlton St; Bleecker St, 149, n s, 28.6x100, prior mtg $26,000, Aug. 24, installments, 6 p. c.; attorney, M. A. Rofrano, 198 Broadway.....$400

MONTGOMERY, David C., to Nathan J. Packard, 411 West End Av; 11th St, 126 West, s s, 20x100.6, 3 mtgs; attorney, Samuel Packard, 97 Nassau St.....$3,500

O'THANYE, William C., and others to German Savings Bank, 100 East 14th St; Grove St, s s, 150 ft e of Bleecker St, 25x99x25x100.2, Sept. 6, 3 years, 4½ p. c.; attorney, Lawyers Title Insurance and Trust Co., 160 Broadway.....$5,000

PAULSON, Gustav, to East Chester Savings Bank, 9 South 3d Av, Mount Vernon, N. Y.; Amundson Av, w s, 325 ft s of Nelson Av, 25x100, Sept. 7, 5 years, 6 p. c.; attorney, J. M. Bell, 9 South 3d Av, Mount Vernon, N. Y.....$3,500

ROSENBERG, Louis, and Samuel Young to Dennis G. Brussel, 28 West 76th St and another, trustees; Amsterdam Av, 2,264, w s, 87.6x100, Sept. 6, due as per bond; attorney, Title Guarantee and Trust Co., 176 Broadway.....$35,000

ROSENKRANS, Charlotte, to Title Guarantee and Trust Co., 176 Broadway; 83d St, 159 East, 14x61, Sept. 7, due as per bond; Title Guarantee and Trust Co., 176 Broadway.....$3,000

ROSSOW, Thomas, to Central Trust Co., 54 Wall St; Minetta Lane, 21, e w s, 75x80, Sept. 7, 8 years; attorneys, Joline, L. & R., 54 Wall St.....$20,000

SAME to David Israel, 61 East 123d St; Minetta Lane, s w s, 75x80, Sept. 7, 8 years, 6 p. c.; attorney, I. J. Dansiger, 56 Pine St..$5,000

RUBINGER, Charles, to Joseph I. Buttenweiser, 800 Central Park West; 125th St, 269 and 271 West, 54.1x—, Aug. 14, due April 1, 1912, 6 p. c.; attorneys, M. S. & S. Isaacs, 52 William St.....$10,000

SASS-CAL REALTY AND CONSTRUCTION Co to Theodore Wentz, 828 West 71st St; Crotona Av, n e corner of Garden St, 70.3 ft to road from Fordham to West Farms, x44 x79.8x49.2, Sept. 16, demand, 6 p. c.; attorney, Title Guarantee and Trust Co., 176 Broadway.....$40,000

SONNTAG, John A., to Excelsior Savings Bank, 50 West 24th St; Carmine St, s w corner of Minetta Lane, 17.8x45.11x54.4x67.3; Carmine St, s s, 17.8 ft s w of Minetta Lane, 20x95x20.1x95.1, Aug. 28, due as per bond; attorney, Title Guarantee and Trust Co., 176 Broadway.....$40,000

STEINBACH, Abe, to Ida D. Otten, 1,849 Bristow St; Bristow St, 1,842, e s, 25x62.4, Sept. 7, prior mtg $5,200, due as per bond; attorneys, Salter & S., 140 Nassau St..$1,000

VERMILYEA REALTY CO. to City Mortgage Co., 15 Wall St; Vermilyea Av, s s, 100 ft w of Emerson St, 100x150, Sept. 6, demand, 6 p. c.; attorney, F. A. Snow, 15 Wall St.....$75,000

WASHINGTON HEIGHTS REALTY CO. to Dennis J. Dwyer, 480 West 147th St; Sherman Av, n w corner of Isham St, 100x100, Aug. 16, due as per bond; attorney, George W. Simpson, 90 West Broadway .....$25,000

### Satisfied Mortgages.

With name and address of lender's attorney.

AMUNDSON AV, w s, 325 ft s of Nelson Av, 25x100, May 26, 1906; Gustaf and Johanna Paulson to Railroad Co-Operative Building and Loan Association; E. G. Whitaker, 141 Broadway.....$3,500

BEAUMONT AV, e s, 100 ft n of 187th St, 100x100, June 28, 1908; Martin Pletzoher and Elise, his wife, to Marie Kolbe; United States Title Guarantee and Insurance Co., 30 Vesey St.....$5,500

BROOME ST, 254, n s, 29.6x80.6, Sept. 10, 1906; Isidor Wexler and Herman Posner to Marie Louise Auteureith, 1,356 East 8th St, Brooklyn; owner, Louis Bachrach, 24 West 118th St; David Sternlicht, 230 East 6th St.....$9,000

CARMINE ST, 2 and 4, s s, 130.3 e of Bleecker St, 37.10x98.8x irregular, June 25, 1906; Jno. A. Sontag and Martha M., his wife, owners, 2 Lenox Av, to Susan M. Tuthill; Joseph Rosenweig, 99 Nassau St.....$45,000

FULTON ST, 49, mortgage on machinery and fixtures, Sept. 1, 1911; Irving Herwitz and Jacob Kalmanowitz, a copartnership, to Israel Turetzky.....$450

GREENWICH AV, 46, e s, runs e 79.9x n 84 to land late of George P. Rogers x n w 22.6x w 73 ft to e s of Av x s 23 to beginning, June 1, 1897; Nathan Glassheim, owner, 44 Greenwich Av, to Alfred N. Beadleston, Seabright, N. J., and W. L. Skidmore, 39 West 52d St, Lawyers Title Insurance and Trust Co., 160 Broadway.....$12,000

HUGHES AV, w s, 128 ft s of Union Av, 25x87.6, Dec. 2, 1907; Orlando Cipriani and wife to Mary Hecht; Title Guarantee and Trust Co., 176 Broadway.....$11,000

JENNINGS ST, n w corner of Bryant St, 100x25, Dec. 5, 1904; Max Powell to Benjamin F. Jackson; owner, Jackson Construction Company, Camden, N. Y.; Title Insurance Co., 135 Broadway.....$1,875

LONGFELLOW ST, n w corner of 172d St, 50x100, Dec. 15, 1904; Joseph Feldman to Benjamin F. Jackson; owner, Jackson Construction Company, Camden, N. Y.; Julius Heiderman, 783 Elton Av.....$1,500

LORING PLACE, 2,295, (C. B. S.,) June 2, 1911; Harry C. Marschalk to John Wanamaker .....$410

LOT 66, map 1,097, Slems estate, March 15, 1909; Vincenzo Bonini and Maria, his wife, 1,741 Victor St, to Hudson P. Rose Company, 52 West 45th St.....$150

LOT 6 map of land belonging to heirs of Thomas Walker, deceased, West Farms, begins in Carter St at s e corner of said Lot 6, adjoining lot of James Measer, 26x122x26x121.5, May 8, 1897; Anna Lenz, owner, 189 North Railroad Av, Mt. Vernon, N. Y., to John B. Livingston, Charles P. Hallock, 999 East 180th St.....$1,600

LOT 161, second map of Neill estate, Twenty-fourth Ward, Oct. 28, 1899; Jacob and Caroline Keller to E. De L. Neill, administrator of Jane J. Neill; Cardoza & N., 128 Broadway .....$450

LOT 149, second map of Neill estate, Aug. 24, 1899; Frederick E. Buser and wife to E. De L. Neill, administrator of Jane J. Neill. $420

LOT 163, second map of Neill estate, Aug. 30, 1904; D. O. Kuhlmann to E. De L. Neill, administrator of Jane J. Neill.....$780

LOTS 265 and 286, map (L,100) of 309 lots controlled by Henry Morgenthau, May 2, 1910; James Kelly to Mary R. Kiely and Annie O'Brien, satisfied to Max Hirsch, 210 West 140th St; Charles F. Kelly, 203 Broadway, $6,000

LOTS 883 and 884, map (Section D) Vyse estate, Dec. 4, 1905; Joseph Feldmann to William R. Rose, 309 West 81st St; owner, Jackson Construction Company, Camden, N. J.; Rose & Putzel, 128 Broadway.....$2,400

LOTS 77 and 76, map of East Tremont; Lot 77 begins w s of Prospect Av, 66.6x50; Lot 76 begins n s Lot 77, 100.1 ft w of Prospect Av, 44x50x44x—, July 27, 1908; Jessie A. Hall to Nellie A. Murphy; owner, Wirth Realty and Construction Co., 862 West St, Bronx; Bowers & S., 31 Nassau St..$11,500

LOTS 11 and 12, map of new Village of Jerome, Aug. 17, 1909; Angela Lombardi to Leonardo Lombardi, Williamsbridge; R. C. Burlando, Williamsbridge Square.....$1,000

NORFOLK ST, 125 to 127, s w corner of Rivington St, 60x50, Nov. 15 1908; Louis and Max Mutnick, owners, 101 West 112th St, to Sender Jarmulowsky, 16 East 93d St; Lesser & Connolly, 35 Nassau St.....$12,500

SOUTH ST, 195, mortgage on personal property, April 5, 1911; Teodoro Zuccioli to David Livin & Co.....$200

WADSWORTH AV, n e corner of 175th St, 50x100, Jan. 26, 1911; Herbert Dongan Construction Company, owner, 2 Wall St, to William R. Rose, 309 West 81st St; Rose & Putzel, 128 Broadway .....$40,000

SAME property, Feb. 11, 1909; The Realty Company of America to same; owner, Herbert Dongan Construction Company, 2 Wall St; attorneys, same.....$8,000

SAME property, May 8, 1906; Jno. H. Bodine, to Johanna Fleischmann, late of Millstone, N. J.; owner, same; Jackson, Arnold & Fleischmann, 1 Madison Av.....$16,500

WAVERLEY PLACE, 244 and 246, w s, 35.3x59.3x60.8x35, March 28, 1893; Timothy J. Ki

LONG ISLAND—FOR SALE OR TO LET

## OCEAN FRONT AT A BARGAIN

### 15 ACRES ON FIRE ISLAND

Beautifully situated on Fire Island, opposite Patchogue, a 15-acre tract of land with a frontage of 800 feet on the ocean, extending across the island about 1,100 feet, with a frontage of 500 feet on the Great South Bay. It is a splendid proposition for subdivision. Considered a bargain at $50 per front foot for the entire tract. Other properties in the vicinity have sold for this price. Will sell to immediate purchaser for $20 PER FRONT FOOT, $10,000 ON A PAYMENT OF $5,000 CASH, THE BALANCE OF $5,000 IN THREE YEARS, WITH INTEREST AT 6 PER CENT., WITH RELEASE CLAUSES. The property will cut up into about 180 TWENTY-FIVE FOOT LOTS, which should sell on an average of $500 each, which would total about $90,000. This is the prevailing price of lots on Fire Island. This price will hold good until October 1st. Full commission paid to brokers. Inquire of owner.

**William H. Moffitt Realty Co.**

34th St. and Madison Ave., N. Y. City.

## Great House Bargain

$5,950 BUYS A $7,500 HOUSE.

A beautiful new home, built by "day's work;" gas, electricity, running water, parquet floors, beamed ceilings, large wardrobes; many special features; a large plot on an attractive avenue in private residence park; fine surroundings; 24 minutes to Herald Square or Battery on the Pennsylvania tunnel line; near depot; very easy terms and small deposit, or will rent with privilege of buying and apply rent payments on purchase. Call, write, of 'phone T. T. M'Neece, 150 Nassau St.

PHONE 4070 BEEKMAN

### Sell $1,000 Below Value or Rent

Beautiful new suburban house for $6,550 in Queens; restricted, refined residential park; 2 blocks from station on main line L. I. R. R.; 30 minutes from Manhattan; $300 down; easy terms, or can apply rent on purchase. P. P. Edson, 150 Nassau St., New York. 'Phone 4071 Beekman.

### AT GLEN HEAD

Artistic cozy cottage; six rooms; improvements; situated among beautiful grove of trees, not far from Long Island Sound and Harbor. Ideal for all year home. Can be bought for small amount down, and easy monthly payments. Call or write, Home, 146 East 34th Street, N. Y. C.

### READY FOR OCCUPANCY, GREAT NECK, L. I

Attractive house of Dutch Colonial design, located on a plot 82x185; spacious rooms; excellent electric light fixtures installed; handsomely papered throughout; price and terms attractive. L. G. Shields, One Wall St., New York.

### MUST BE SOLD BELOW COST

Seven-room house, bath, all improvements; small deposit; $11 per month; interest same as rent. Write for particulars. P. Lent, 867 Fulton St., Brooklyn, N. Y.

$250 secures this beautiful cottage; 7 rooms and bath; modern improvements; elegant transportation service; electric, steam, and trolley lines; about 30 minutes from Herald Square; $500 can be made by quick purchase. Write or call for photo and pass, Farrell, 1,862 Fulton St., Brooklyn.

An unusually fine house for sale on very easy terms; 32 minutes out. For particulars write Owner, 166 East 51st St.

NEW JERSEY—FOR SALE OR TO LET

JOIN THE RESTRICTED
**HOME COLONY**
OF NORTHERN NEW JERSEY.
**Modern Dwellings For Sale**
or Built to Order.
**ATTRACTIVE TERMS**
We have all city conveniences with country surroundings; 5 minutes to station. Particulars address W. J. RICH DEVELOPMENT CO., 146 Nassau St., Suite 407. Tel. 3852 Beekman.

An old-fashioned house, eight rooms, barn, poultry house, nearly two acres, beautiful shade and views; fruit, strawberry bed, garden; an ideal country home, near station; hour out on Lackawanna Railroad; $1,000 cash, balance monthly. ACRE FARM & HOME CO., 141 Broadway.

### HILLTOP BUNGALOW, $275

Among the pines and cedars; 3 rooms, nice porch; outhouse; large plot; $95; $10 down, $5 monthly; 52 trains daily. Mountainside, 69 Times Downtown.

### ON RIVER! AT DEPOT!

Boating, bathing, and fishing; 35 minutes on Lackawanna; many trains; 3,750 sq. ft. for $95, $10 down, $5 monthly. Address "RIVERSIDE FARMS," Box 74 Times Downtown.

Seashore Property at Sacrifice.—An immediate buyer can secure corner property, 90 by 150, with garden, fruit, and 8-room modern house, for $1,000 less than cost; owner going South. E. D. Darling, Bradley Park, N. J. Asbury Park R. F. D. No. 2.

"The Logical Way to Live" gives invaluable information to one interested in securing a home-place of quality, simplicity and neighborhood. A postal will bring it to you. Sec., Cragmere Ass'n. Mahwah, N. J.

A big sacrifice, $15,000; beautiful home, near depot and school; large grounds, beautiful shade, and trees; less than hour out; connecting with tubes up or down town. Phone Owner, 957 Hoboken, or call Room 515, 68 Hudson St., Hoboken, N. J.

### 45 MINUTES FROM BROADWAY

Nine rooms, steam heat; all improvements; $27 monthly; small payment will buy. Owner, Box 34, Haworth, N. J.

### AT DUMONT, 30 MINUTES OUT.

$3,750. Seven rooms, all improvements; opposite the station; good business location; $35 monthly; small payment will buy. Owner, Box 1,165 N. Y.

### 1 ACRE & BUNGALOW.

$50 down, balance monthly; fine scenery; commuting distance; 52 trains. Address Watchung Mountain, 49 Times Downtown.

Oradell, Fairmount, Hackensack.—Attractive new houses; improvements; $3,200 to $6,500; $500 cash; balance as rent. John N. Falkinburg, 1,133 Broadway, New York City.

ENGLEWOOD is the place to live all the year 'round. ENGLEWOOD REAL ESTATE CO., 43 Dean St., Englewood, N. J. Tel. 630. Evenings 323-J.

Genuine Bargain.—New six-room house; every improvement; steam heat; near station; $3,600 to quick buyer; $300 cash. Hallberg, Ridgefield Park, N. J.

Attractive bungalow, near school and station; large plot; price, $1,600; easy terms; only 20 minutes from Broadway. Nicholson, Lynhurst, N. J.

Acre, covered with fruit; house, 9 rooms, bath; barn, hennery. Frank Stevens, Ridgewood, N. J.

Lakes, farms, dwellings, homes, tracts for sale. Edward J. Cahill, Boonton, N. J.

REAL ESTATE WANTED.

Artist's Studio.—State price, dimensions, location, &c. Kroll, 400 Manhattan Av.

APARTMENTS TO LET—Unfurnished.

MANHATTAN.

PAYSON McL. MERRILL,
481 5th Avenue. Telephone 7417 Bryant.
Offers for Rent from October 1st, single and duplex apartments in the following buildings:
EAST SIDE
925 PARK AVE., N. E. Cor. 80th Street, 11 rooms, 4 baths. $4,500.
929 PARK AVE., S. E. Cor. 76th Street. 4 to 9 rooms, 2 & 3 baths. $2,000 to $3,600.
923 PARK AVE., at 75th Street. 11 rooms and 4 baths, $4,000 to $5,500
126-4 EAST 67TH, S. E. Cor. Lex. Av. 4 to 7 rooms and bath $900 to $1,600.
1,192-8 PARK AVE., S. W. Cor. 94th Street. 6 to 7 rooms and bath. $300 to $500.
565-9 PARK AVE., Adj. Cor. 62d Street, 7 and 8 rooms and bath. $720 to $1,200.
18 EAST 57TH ST., Bet. 5th and Mad. Avs. 2 and 3 rooms and bath. $1,000 to $1,200.
23 WASHINGTON SQUARE SOUTH. 8 rooms, bath, kitchenette. Rent, $900.
WEST SIDE
112 WEST 47TH ST. Bachelor Apartments. 2 and 3 rooms and bath. Rents $720 to $900.
140 WEST 57TH ST. 2 rooms, kitchenette, bath. $900 to $1,200. Studio, $780.
257 WEST 86TH, Adj. N. E. Cor. West End Av. 3 rooms to 8 rooms and 2 baths, $1,000 to $2,600.
502-8 WEST 113TH ST. 4, 5, 6 rooms, $480 to $720.

On your return to New York be sure to instruct your newsdealer to serve you with the Daily and Sunday editions of The New York Times each day. Daily and Sunday 11c. a week.—Adv.

APARTMENTS TO LET—Unfurnished.

MANHATTAN.

West Side.

## 600 West End Ave.,

NORTHEAST CORNER 89TH STREET

12 Story Steel Constructed Building, Soundproof and Fireproof Throughout.

READY FOR OCCUPANCY

**Housekeeping Apartments**

OF THE

**Highest Grade Suites of 10 and 11 Rooms with 3 Baths**

The unique arrangement of the apartments, the extra large chambers and living rooms, the abundance of large closets, extra large foyers, the delightful outlook, place this building in a class by itself; every possible improvement has been installed, including electric attachment for cooking, etc., separate dining hall for servants, porter and valet service; cold storage, refrigeration and electric light are included in the rent. Service of the highest standard day and night.

**Rental on Application**

RESIDENCE MANAGER ON PREMISES

Telephone, 5535—Riverside.

West End Construction Co.

73 East 90th Street. Tel. 1850—Lenox

## J. Romaine Brown & Co.

Offer you the choice of the following

High Grade Apartments, ready October 1st

**"The Pembroke"**
10-12 West 93d St. Eight rooms and bath; elevator. $750 to $1,100

**"The Elizabeth"**
248 West 105th St., S. W. Corner of Broadway. 7 and 8 rooms and bath; elevator. $900 and $1,080

**"Fort Tryon"**
All outside apartments. 561 West 180th St., adjoining Subway station; mail chute, elevator, hall boys, telephone in each apartment, etc. 4-5-6 and 7 rooms. $35 to $65

**"The Van Cortlandt"**
506 South Broadway, Yonkers. A new Apartment House. A few minutes from Van Cortlandt Park station of Subway; all light; latest improvements. 6 & 7 rooms. $35 & $45.

**"The Beauclere"**
All outside apartments, 301 West 109th St., N. W. Corner of Broadway. 7 rooms and bath; elevator. $1,000 to $1,200

**"The Wareham"**
231-3 Lexington Ave., (Near 34th Street.) 3, 4 and 5 rooms, elevator, etc. $45, $60 and $75

**"St. Francis Court"**
Northeast Cor. 135th St., Riverside Drive. Beautiful and convenient location. Elevator apartment house. 5 to 8 rooms. $45 to $100

**"The Bellerose"**
706 West 179th St. Neat and up-to-date, 4 and 5 rooms. $29 to $37

**Apply at Our Office, 105-109 West 40th St., or Superintendent on Premises.**

LOWEST RENTALS
South of Central Park
New 12 Story Fireproof Apartment House

## THE OREGON

S. E. Cor. 54th St. and 7th Av.

Large Light HOUSEKEEPING APARTMENTS of

**3, 4, 5 and 6 rooms at attractive rents, $1,000 to $1,800 per annum**

RENTING AGENT ON PREMISES, or Gibbs & Kirby, Agents, 103d St. & B'way.

**The Oakdale**
BACHELOR APARTMENTS
**36-38 West 35th St.,**
NEAR 5TH AV.
Suites of 2 and 3 rooms and bath. Hotel service.
Rents $500 to $1,000
Superintendent on premises, or FT. AMSTERDAM REALTY CO., 59 Wall St. Tel., 6580—Broad.

**3** New Building Recently Completed. Absolutely Fireproof. ROOMS, BATH, KITCHENETTE & FOYER. Rents $780 PER ANNUM. Leases from October 1. STRAND VIEW, 309 West 99th St. Renting Agent on Premises.

**2 Rooms and Bath** Selkirk 308 West 82nd St. **Rent $45 Per Month.**

**DON'T COME HERE**
if you want a flashy entrance AND ALL IT IMPLIES,
BUT IF YOU WANT
**A Homelike Apartment**
**5-6 or 7 Rooms Rent $50-$65**
WITH ALL MODERN IMPROVEMENTS IN REFINED NEIGHBORHOOD. Apply West End Av. 738 Cor 96 St.
Block from Subway Express Station.

**GAINSBOROUGH STUDIOS**
**222 WEST 59TH ST.**
DUPLEX STUDIO TO LEASE.
Also Apartments of three rooms and bath to lease from $1,200; ideal for bachelor or couple; furnished and unfurnished.
JAMES E. BALL, Manager.

**APARTMENTS**
**167 WEST 72d ST.**
2 & 3 ROOMS, BATH.
Service. All Improvements.
$660 TO $900.
Apply premises or
ALVAN W. PERRY, Agt.
Phone 800 John. 30 NASSAU ST.

**THE NETHERLANDS,**
**340-346 WEST 86TH ST.**
Adjoining Riverside Drive.
12-Story Fireproof Apartments,
8 and 9 Rooms, 3 Baths.
Superintendent on Premises or Realty & Commercial Co., 50 Church St.

**THE ADRIAN,**
**58 West 72d St., Corner.**
Light large, light rooms, tiled bath; electric light; parquet floors; night and day elevator; Subway express and elevated stations on 72d; all surface lines convenient; rent $1,200 to $1,300.
SUPERINTENDENT ON PREMISES.

**THE CHACORNAC,**
5-7 WEST 91ST ST.
High-class elevator apartments, 7 and 8 large, light rooms, with 3 baths; very attractive; convenient location; rent $1,200 to $1,500.

**LIFE BUILDING,**
21 West 31st St.
Open fireplaces; steam heat; meals served in apartments; 2 rooms and bath; rents $600 up. W. HARVEY, Mgr., on Premises.

471-473 CENTRAL PARK WEST.—LARGE, COMFORTABLE APARTMENTS, COOL IN SUMMER, WARM IN WINTER; EIGHT ROOMS AND BATH, $900 TO $1,800. APPLY TO SUPERINTENDENT AT 471.

APARTMENTS TO LET—Unfurnished.

MANHATTAN.

West Side.

**Chatham Court,**
71 CENTRAL PARK WEST,
N. W. Cor. 67th St.
VERY DESIRABLE
10-Room Corner Apartments
overlooking Central Park; large outside rooms, southern exposure; modern building, possessing every possible convenience that goes to make up a strictly high class residence; the location is perfectly ideal.
RENTS ON APPLICAT ON.
Resident Manager on Premises.

## STANLEY COURT

West End Ave. and 106th Street.

HOUSEKEEPING APARTMENTS,
TEN ROOMS AND THREE BATHS
RENTS $2,000 TO $2,820.
Apply Manager on Premises.

2128-30 BROADWAY,
DIAGONALLY OPPOSITE ANSONIA HOTEL.
A most beautiful
12 Rooms and 3 Baths Apartments
Absolute Fireproof Building.
Only two apartments in the house.
Every room exceptionally large and light.
Every known modern convenience.
Open for inspection.

A BARGAIN—Doctor's Suite in Exclusive Apartment House, 41 Central Park West. $600. Apply Manager, Harperley Hall.

SONOMA
BROADWAY AND 55TH ST.
MOST CENTRAL LOCATION IN TOWN.
Apartments of 4, 5 and 8 rooms, 1 and 2 baths; exceptionally large, light rooms, with high ceiling, decorated to suit; superior hall and elevator service. Your inspection invited each day, including Sundays. Also 1 furnished apartment of 8 rooms and 2 baths.

**44 WEST 77TH STREET.**
LUXURIOUS APARTMENTS.
Half Block from Central Park.
Suites of 9 & 10 Rooms, with 3 baths
APPLY TO OWNER ON PREMISES.

**INVERNESS,**
200-210 WEST 57TH ST.
Handsome extra large, light corner apartment, eight rooms and bath; the only one left; all modern improvements; rent $2,400; possession Oct. 1st.
CRUIKSHANK COMPANY, 141 Broadway.

A FEW
Two, Three, and Four Room
APARTMENTS,
furnished and unfurnished, in the exceptionally located
**Schuyler Arms**
307 West 98th St.,
on terms that will surprise you.
Two doors from Riverside Drive. Near Express Subway station. Convenient for elevated and surface lines.
Maid service included. Restaurant in building.
'Phone 3944 Riverside.

New Building recently completed

**9 Rooms 3 Baths** Wellsmore 77th St. B'way **Rents, $3,000**

**MATHILDA COURT**
*310 WEST 95th STREET.*
A fireproof elevator apartment house near Subway express and Riverside Drive.
5 Rooms and bath.....$540 to $600
7 Rooms and bath.....$780 to $900
8 Rooms and bath.....$960 to $1080
FRANK L. FISHER CO., Agents, Tel. 9010 Columbus. 148 West 72d St.

BERKELEY ARMS,
326 to 332 West 95th St.
Handsome up-to-date apartments. All light, airy rooms; Subway express station.
RENTS, $45-$75.
Telephone 4174 Riverside.

**119 & 121 West 71st Street.**
8 and 9 Rooms and Bath. Elevator Service.
Rents from $60 to $85 per month.
**117 West 71st Street**
9 Rooms and Bath.
Rents from $55 to $70 per month.
Leases to May 1st, 1913, only.
Renting agent on premises Daily until noon and on Sundays.

AMIDON
83d St. (n. w. cor.), B'way, 7 rooms and bath; exceptionally large, light rooms; all outside apartments, $1,300 to $1,400; all improvements.
Broadway REMCO 98th Street.

THE AYLSMERE,
60 West 76th St.
Seven and eight large, light Rooms, bath, butler's pantry; two elevators night and day, passenger and service; steam dryer; convenient to all trancion lines; rent $1,000 to $1,800.
SUPERINTENDENT ON PREMISES.

**PORTSMOUTH,**
38-44 WEST 9TH ST.
Very desirable apartments of seven rooms and bath; steam heat, hall boys; elevator service all night; rents $960.
CRUIKSHANK COMPANY, 141 Broadway.

WEST 21ST., 218-220
Near 7th Av., The Allaire—Elevator apartment; all improvements; telephone; all night hall service; 5 and 6 rooms; from $45 to $60. Superintendent on premises, or A. Meyer, 157 West 78th St. Telephone 7360 Schuyler.

THE JEFFERSON
324-328 WEST 51ST.
Attractive apartments of seven large, light rooms, elevator, telephone, all modern improvements. Apply to Superintendent, or Alexander Wilson, 489 5th Ave.

THE LINCOLN
306-310 WEST 51ST.
Attractive apartments of four, five, six large, light rooms, elevator, telephone, all modern improvements. Superintendent, or Alexander Wilson, 489 5th Ave.

**THE ORLEANS,** 86TH STREET 100 WEST.
A high-class fireproof apartment house, 1, 2, and 3 rooms, furnished or unfurnished. Rents $500 to $1,800.

**A Sub-Lease Chance.**
Clarendon, Riverside Drive, 80th; ninth corner apartment; eleven rooms, four baths. Own broker or Huberth & Gabel, 147 4th Av.

**The Prasada** Central Park West, Corner 65th Street.
Apartments of 8 & 10 rooms, 2 & 3 baths; every convenience and improvement, including foyer, pantry, free refrigeration, etc.

APARTMENTS TO LET—Unfurnished.

MANHATTAN.

West Side.
Above 110th Street and Washington Heights.

**The Saranac**
Just completed
**470 Convent Ave.**
S. W. Corner 151st St.
Convenient to the B'way Subway, 6th and 9th Avenue L Stations.
The most exclusive residential section of Washington Heights.
**5 Rooms, bath..$50.**
Also elegant 2 room suite on first floor. Suitable for PHYSICIAN OR DENTIST.
Private street entrance. Rent $35.
Elevator, Telephone & Service of the highest standard. Supt. on premises.

**Oxford Hall**
454-456 Riverside Drive.
(116-119 STREETS.)
FRONT APARTMENTS.
5&6 Rooms 2 Baths, $1,100-1,500
REAR.
4 Rooms and Bath, $700-900
APPLY ON PREMISES OR
PEASE & ELLIMAN,
165 W. 72nd St. Tel. 8300 Col.

**ST. ORIMAND**
417 WEST 114TH STREET.
CATHEDRAL HEIGHTS
MODERN ELEVATOR APARTMENT, 6 ROOMS.
Personally managed by owner. Rents $720-$780.

THE OREGON.
28 WEST 127TH ST.
8 rooms, baths, elevator; parquet floors; modern improvements; rent $930 yearly.

STANLEY COURT,
519-527 W. 134TH ST.
3—4—5—6 ROOMS, $25 to $37.
Telephone, electric light, high-class; view on 3 streets. H. BOWIE, Agt. Tel. Morning.—640.

THE MINERVA,
365 WEST 118TH.
8 rooms, baths; elevator; improvements; $960 yearly.

**THE MIDLOTHIAN**
353 West 117th St.
5 and 6 Rooms, $35.00 to $45.00.
Elevator, telephone, steam heat, hot water, tiled bath, uniform service, electric light; all rooms outside light and air. See janitor.

**SHELBURNE HALL,**
90 Morningside Drive, Cor. 121st St.
Elevator Apartments; excellent service.
6 Rooms, $60 to $70.

**VERSAILLES PALACE**
605-607 W. 113TH ST.
Exceptionally large, light 6, 7, 8 room apartments.

**202 WEST 130TH ST.**
Modern apartments, seven large, light rooms, private block, $45-$60; one apartment for physician.

**Cathedral Heights $40**
5 rooms, elevator, telephone. 599 W. 113th.

Other "Furnished" and "Unfurnished" Apartments advertised on Page 17.

APARTMENTS TO LET—Unfurnished.

MANHATTAN.

West Side.
Above 110th Street and Washington Heights.

APARTMENTS OPEN FOR INSPECTION UNTIL 10 P. M.

## Two Remarkable Creations

WHICH YOU OUGHT TO SEE IF YOU ARE INTERESTED IN A NEW HOME

The **Marc Antony** and **Prince Humbert**
214 to 220 Cathedral Parkway
110th Street at Broadway
Are two 13-story fire and sound proof structures, which surpass in structural features and innovations any similar buildings in this city.
*Every Apartment Fronts on the Parkway*
Suites of 4, 5, 6 & 7 Rooms—Rents, $900 to $1500 a Year
THOS. J. O'REILLY, Agent, Broadway & 109th St.

Also **The Paterno** Riverside Drive & 116th St.
One of the largest fireproof apartment houses on Riverside Drive. These Apartments created a great deal of newspaper comment on account of their many novel features.
3, 4, 5, 6, 7 and 8 Rooms. $600 to $2300
Manager on Premises. Open Evenings.
Unobstructed Light Front and Rear of Each Apartment

## Most Elegant Apartments on Washington Heights

Located on the Highest Point of Manhattan Island. Three Blocks from 181st St. Broadway Subway Station.

*The Nathan Hale*
Fort Washington Avenue and West 181st Street

Apartments of 5 to 9 rooms, with 2 and 3 baths, containing every known modern convenience. Individual needle-spray shower baths, sunken sanitary Roman tubs, vacuum cleaning, service elevator and entrance, and all the minor improvements. Most artistic entrance hall on the Heights. Spacious rooms, large foyers and ample closets. Everything that can be obtained down town at double the price. Built to satisfy every requirement. An exceptional apartment for refined people.

**RENTALS**
5 rooms, $600 to $750 with bath and foyer hall.
6 rooms, $875 to $975 with reception hall, bath and extra toilet.
7 rooms, $1,000 to $1,400 with reception hall and two baths.
9 rooms, $1,200 to $1,500 with reception hall and three baths.

RENTING AGENT ON PREMISES

New 11-Story Fireproof Building
READY FOR OCCUPANCY
**The Campus**
39-41 Claremont Ave.,
Just above 116th St.,
around the corner of Riverside Drive.
Convenient to Broadway Subway Station.
Apartments of 5, 6, 7 Rooms overlooking the Campus of Barnard College and Columbia University. Exceptionally Large Sunny Outside Rooms, handsomely finished, possessing appointments of the highest grade.
Rents Very Moderate
V. Cerabone Con. Co.
Owner and Builder on Premises.

**Hamilton Terrace**
65-75 Hamilton Terrace.
2 BLOCKS EAST OF AMSTERDAM AVE.
Five minutes' walk to Subway station at 145th St. and Broadway.
A new, high-class Apartment House, situated in a select, quiet residential neighborhood which is restricted to private houses, and has all modern improvements.
2, 3, 4, 5, 6, 7, and 10 rooms.
Rent $30 to $110.
*YORKTOWN COURT*
Cor. Fort Washington Ave. and 162d St.
New Apartment House, recently completed, 5 to 7 rooms, $37.50 to $75.
SUPT. ON PREMISES.

**REED HOUSE**
121st St. and Broadway.
5 Rooms, $540- $660
6 Rooms, $720- $840
7 Rooms, $840-$1,200
This property is held and managed by an individual owner as a permanent investment.
APPLY ON PREMISES.

**EL MORA & MIRAMAR,**
606 to 612 West 137th St.
Subway Station
Elevator Apartments.
5, 6 and 7 Rooms,
Every Modern Improvement;
$50 to $65 Per Month.

**Hague Apartments**
**547 Riverside Drive**
overlooking Hudson River, Palisades and Claremont.
High class Apartments, 6 or 7 rooms and bath.
Excellent location; convenient to subway express station; all night elevator; hall and 'phone service.
APARTMENTS, $900 to $1,500.

**AMHERST**
204 West 110th St.
Absolutely Fireproof. Recently Completed.
Private House Rooms
Large Closets
7 and 8 Rooms and 3 Baths
To Lease from October 1
RENTS, $1,800 & $2,100
Superintendent on Premises.

Hendrik Hudson Annex
Broadway & Cathedral Parkway (110th St.)
12-Story Fireproof Building at Express Subway Station.
6, 7, 8 Rooms and 2 baths. 9 Rooms and 3 baths.
RENTS.....$1,200 to $2,500
Manager on premises. 'Phone, 4362—Morningside.
AMERICAN REAL ESTATE CO., Owner, 527 Fifth Avenue.

Corner apartment, suitable doctor, dentist, $60 Also, 5 beautiful rooms facing street, $60 7 large, light, outside rooms, $70 Agent, 2,678 Broadway, corner 103d St.

APARTMENTS TO LET—Unfurnished.

MANHATTAN.

West Side.
Above 110th Street and Washington Heights.

**Fowler Court**
400 Riverside Drive,
Corner 112th St.
Convenient to 110th St. Subway. Most picturesque part of Riverside Drive, a high class modern apartment house with every modern convenience.
4-5-6 Rooms and Bath—$55-$100.
7 & 8 Rooms, 2 & 3 Baths—$1,100-$2,000.

**Chepstow**
215 West 101st St.,
N. E. Corner Broadway.
Convenient to Sub. and "L" Stations.
10 sty. Building. Absolutely fireproof. Filtering Plant, 4 Elevators.
6, 8, 9 Rooms and 3 Baths, Rents $1,400 to $2,200.
Apply on premises, or
Calder, Nassoit & Lanning,
Broadway & 105th St.
'Phone 8380 Riverside.

**HILLCREST**
APARTMENTS
426-432 West 116th St.
One block from 116th St. and Broadway Subway Station.
8 very large rooms
2 and 3 baths
Living room.....18x13 feet
Dining room.....14x13 feet
Bedrooms, southern exposure...13x10 ft.
Spacious foyers. Wide halls. Ample closets.
RENTS $1,500 TO $2,000.
Open for inspection until 9 P. M.

**La Valenciennes**
404 West 116th St.,
One block East of Amsterdam Ave.
Directly Opposite President of Columbia's Residence.
Highest Class of Elevator Apartments.
6 & 7 Large, Light Rooms.
Rents $780-$1,080.
**Chester Hall,**
201 West 107th St.,
Cor. Amsterdam Ave., near Subway and "L"
Elevator and all the latest improvements.
5 & 6 Large, Light Rooms
Rents $540-$720.
AGENTS ON PREMISES.

**Evelyn Court, 611-19 W. 114th St.**
8 exceptionally large, light rooms, 2 baths; all night elevator service; Subway station, 116th St. Rentals $1,100 to $1,600; unexcelled service.

**Annamere Court, 609-15 W. 115th St.**
7 and 8 unusually large and airy rooms, 2 baths. Rents $900 to $1,800; all night elevators and telephone service.
SUPERINTENDENT ON PREMISES.

**TO SUBLET**
at sacrifice, on account departure for Europe, beautiful 7-room apartment; all outside rooms; unsurpassed view; $1,700; will sell cheaply hangings and furniture. Call, 12 to 4 P. M., or telephone 3019 Morningside. 464 Riverside Drive, 12th floor, near 110th St.

**Best Value in the City.**
High-class elevator apartment, all improvements; night service; convenient to all car lines.
7 rooms and bath.....$57.50
8 rooms and bath.....$62.50
Superintendent, Rosemont, 126A W. 127th St.

THE NORTHERN and BELVEDERE, 181st & Northern Av. 150th St. & Edgecombe Av. Elevator apartment, 5, 6, 7, 8 rooms, 2 baths; rents $50 upward. Apply premises or S. Feinberg, 178th St. and St. Nicholas Av.

APARTMENTS TO LET—Unfurnished.

MANHATTAN.

West Side.
Above 110th Street and Washington Heights.

**"The Dorchester"**
North Corner
Riverside Drive and 85th St.
Suites of 6 to 11 Rooms and 3 Baths.
Rents $1,300 to $3,000
Mark Rafalsky & Company, BROADWAY AT 89TH ST.
MAIN OFFICE, 527 5th Av., at 44th St.
Representative at "The Dorchester."

**"The Britania"**
527 Cathedral Parkway,
Bet. Broadway & Amsterdam Av.
Suites of 4, 6, 7, 8 Rooms.
Rents $900 to $1,600
Mark Rafalsky & Company, BROADWAY AT 89TH ST.
MAIN OFFICE, 527 5th Av., at 44th St.
Representative at "The Britania."

**"Washington Irving"**
Northwest Corner
Broadway and 151st St.
Suites 4, 5, 6, 7, 8 Rooms.
Rents $480 to $1,200
Mark Rafalsky & Company, BROADWAY AT 89TH ST.
MAIN OFFICE, 527 5th Av. at 44th St.
Representative at "Washington Irving."

**CLARENDON**
Before Deciding Be Sure to See These Large Light Sunny Rooms
7 ROOMS & BATH
Cheery and Homelike.
605 West 112th St.
Between Broadway and Riverside Drive.
No better Location on the West Side.
Two blocks to Subway.
AT THE VERY ATTRACTIVE FIGURE OF $1,150.
Apply to Superintendent, or Huston & Spraker Co., 25 LIBERTY ST. Tel. 5337 John.

East Side.

**5TH AVE. & 58TH ST.**
100 Feet East of 5th Ave.
THE MASON, 6-12 East 58th St.
Attractive Apartments.
VERY LOW RENTS FOR CHOICE LOCATION, $1,600 TO $1,750.
CRUIKSHANK COMPANY, 141 Broadway, OR SUPT. ON PREMISES.

NEW ENGLAND strictly fireproof, 43 to 51 E. 58th St., 54 E. 59th St., 490 Park Av. Seven rooms, one and two baths....$1,200 to $1,700 Two and three rooms and bath.....$430 to $900 All night elevator, hall and 'phone service; all improvements; resident Superintendent.
Broadway REMCO 98th Street.

**Lenox Hill**
987 Madison Av., S. E. Cor. 77th St.
Seven and eight room corner Apartments; fireproof building.
See Superintendent.

BACHELOR APARTMENTS,
19 EAST 57TH STREET.
1, 2, 3, and 4 ROOMS AND BATH, $720 to $2,000.
Service, Elevator, All improvements.
Apply Supt. on premises.
ALVAN W. PERRY, Agt.
Phone 800 John. 30 NASSAU ST.

Kitchenette Apartments
43 EAST 27TH ST. Near Madison Av.
Two or three beautiful, large, light rooms.
UNUSUALLY SPACIOUS KITCHENETTES.
Tiled bath, modern fireproof building, with every convenience. Maid service if desired.
RENTALS, $600-$900 YEARLY.

108-110 EAST 91ST STREET.
Thoroughly renovated apartments, 7 rooms and bath; light and airy; all improvements; moderate rent. Inquire on premises, or Carl Jacobs, 135 West 117th St.

COLONIAL HALL,
1,361 Mad. Av., N. E. cor. 90th St.
Nine exceptionally large, light, airy rooms, two baths; all latest improvements; rents $1,800 upward. Apply on premises. Tel. 3092 Lenox.

39-43 E. 27TH ST.
HOUSEKEEPING APARTMENTS, $1,200-$1,400.
6 or 7 large, sunny rooms, bath; elevator; every modern convenience; absolutely fireproof.

THE CLEVELAND,
126-130 East 24th St.
Apartments of 9 rooms, ample closets, etc.

A.—CORONADO—A.
Fireproof corner; 6, 7, 8 rooms; $65-$85 upward; service unexcelled. 75 East 81st St.

## LATEST CUSTOMS RULINGS.

### English Biscuit Exporters Gain a Partial Victory—Other Decisions.

It was decided yesterday by the Board of United States General Appraisers that Huntley & Palmer's biscuits imported from England must stand duty under the American tariff at the rate of 50 per cent. ad valorem. Woodward & Lathrop, J. H. Magruder, and others appeared as the protestants. It was claimed that the biscuits should be allowed to enter at the rate of 20 per cent. on the value. Judge Waite holds that the claims affecting breakfast and dinner biscuits must be sustained. He rules that certain other biscuits are to stand duty as assessed.

The board overruled a protest filed by K. E. Lehrbach regarding the classification of oat hulls. It is held that the merchandise is dutiable at the rate of 10 cents per 100 pounds. Judge Waite finds that there is no difference between the act of 1897 and that of the present tariff act, and accordingly holds that the customs assessment is correct.

Freund & Freund failed to convince the board that the Collector's classification of woolen head shawls used by Jewish women in religious services should be granted lower duty. They were assessed under the wool schedule at the rate of 44 cents a pound and 60 per cent. ad valorem, and were claimed to be dutiable at 50 per cent. as "wearing apparel." Judge Chamberlain denies the contention of the importers on the ground that an analysis of the goods shows them to be composed in chief value of wool. Under the terms of the present tariff act merchandise composed in chief value of wool must pay duty under that schedule regardless of the character of the goods.

## MOTHER AND DAUGHTER HELD

### They Are Arrested After Philadelphia Man's Death.

PHILADELPHIA, Sept. 7. — Joseph Smith, 38 years old, of Washington, D. C., who is said to be the son of a retired naval officer, committed suicide by cutting his throat with a razor in his room at 650 North Eighth Street. Despondency over ill health is thought to have been the cause.

While the police are satisfied that the young man took his own life, certain circumstances connected with the case caused them to arrest Mrs. Emily Young, 38 years old, and her fifteen-year-old daughter, Elsie, with whom he resided. The women were arraigned for a hearing and held as witnesses for the Coroner's inquest.


APARTMENTS TO LET—Unfurnished.

BROOKLYN.

**Park Slope Duplex Houses**

Seven large, all light rooms with bath. Every improvement, handsomely decorated. All comfort and privacy of a one-family dwelling, with conveniences of an up-to-date apartment. Rents $65 and $70. Superior to anything in Manhattan at twice that Rental. 20 minutes from Park Row. Elevated, Trolley, or Subway.

WALTER L. JOHNSON
886 9th St., bet. 6th and 7th Avs., Brooklyn.

**THE PARKWAY**

This elegant new apartment house, containing suites of 7 rooms and bath, ready for occupancy Sept. 1st. Finest location in Brooklyn. Rents $57 to $65. 788 Eastern Parkway, cor. Kingston Av.

BRONX.

**1408-1414 Franklin Ave.**

Corner 170th St, Large, light apartments of

**4 and 5 Rooms**

in new building equipped with steam heat, electric light throughout; modern plumbing and hardwood trim; located one block from park, near Third Av. elevated station. Rents reasonable.

**From $20 to $26.**

**LE ROY HALL,**

FORDHAM ROAD, COR. VALENTINE AVE. HIGH ELEVATION—GRAND VIEW. MOST REFINED SECTION OF THE BRONX. Telephone, tiled baths, electric lights, parquet floors, spacious corridors; night and day service; 5-6 large rooms, all outside. Rents $35-$50; all surface and elevated cars convenient. SUPERINTENDENT ON PREMISES, OR HUBERTH & GABEL, 147 FOURTH AVE.

TWO MONTHS FREE.

Must sublet exquisite apartment, 7 all outside rooms; electric light, parquet floors; only $35. 1,289 Franklin Avenue. Two blocks 169th St., 3d Av. Elevated. Suitable Physician or Dentist.

2,650 Marion Av., bet. 194th and 195th Sts., 2 blocks west of Webster Av., Fordham Road "L" Station, apartments, just completed, 5 and 6 rooms, $25 upward.

193d Street and Marion Avenue. The Willow Apartments, just completed; 5 and 6 rooms; two families on each floor.

APARTMENT HOTELS.

*"Greatest Comfort of Living With Freedom from Care."*

**THE LORRAINE**

Fifth Avenue and 45th Street

A Limited Number of Unfurnished Apartments by the year with Full Hotel Service.

Rooms and Apartments Furnished, with Bath, permanently or transiently. Every bedroom has a bath with outside window.

Restaurant and Cafe with Superior Cuisine and Moderate Prices.

PAUL W. ORVIS GEO. C. HOWE

Brooklyn.

**Standish Arms**

167-169-171 COLUMBIA HEIGHTS, Near Pierrepont St. Fireproof Construction.

IN EVERY DETAIL THE LEADING APARTMENT HOTEL OF BROOKLYN.

**Splendid View of Harbor**

Situated in the most aristocratic section of Brooklyn. Subway to Wall Street 6 minutes. Apartments furnished or unfurnished. Single room and bath $300 to $450 per year. Two rooms and bath $420 to $900 per year. Larger suites in proportion.

RESTAURANT A LA CARTE. CLUB BREAKFASTS.

ARTHUR H. MYERS, MANAGER.

APARTMENTS TO LET—Furnished.

**Hotel Clarendon**

Northwest Corner 58TH ST. AND PARK AV.

**APARTMENTS**

**Doctor's Office**

THE STRATFORD, 1,070 Madison Av., S. W. Cor. 81st St. Seven-room apartment, with every modern improvement; perfectly equipped for doctor.

At Lincoln Sq. **THE SUB or EL** Near B'way, 65th St.

A NEW, HANDSOMELY APPOINTED APARTMENT HOTEL, OFFERING ROOMS AND SUITES EQUAL TO ANY IN NEW YORK, BUT AT LOWER PRICES.

APARTMENTS TO LET—Unfurnished.

MANHATTAN.

East Side.

**La Casa Blanca,**

**55 East 76th St.**

NEAR MADISON AV.

7-8-11 rooms, bath, and servants' bath; rent $1,000-$1,250; also corner apartment, all light rooms, $1,400; white enameled woodwork; parquet floors, electric lights, telephone each apartment. Telephone 1690 Lenox.

**THE LEXINGTON**

144-146-148 East 22d St.

To lease, attractive large apartments, 5 & 6 rooms and bath. All-night elevator service. Electric light, telephone. MODERATE RENT. References, leases. Superintendent on premises. WILLIAM HENRY FOLSOM, 927 Broadway. Telephone 5929—Gramercy.

**Doctor's Apartments.**

Have been occupied several years by successful physicians; now to rent.

7 ROOMS.....$1,000
11 ROOMS.....$1,700

55 East 76th St., near Madison Av.

**KINGSTON—129 E. 76TH STREET**

Handsome parlor apartment; seven large, light rooms.

BROOKLYN.

**IN BEAUTIFUL FLATBUSH.**

162-170-174 WOODRUFF AV., 22 Minutes to New York. 1 block from Woodruff Av. Station of Brighton Beach R. R. and Prospect Park.

**5 AND 6 ROOMS AND BATH**

Electric lights; tiled baths; shower baths, parquet floors; telephone in each apartment; sample apartment shown evenings. The rooms are large and the houses finished artistically throughout.

RENTS $39.00 TO $54

BENJAMIN E. BERRY,
184 JORALEMON ST. TEL. 7551 MAIN.

**Colonial Finished Apartments**

OF DISTINCTION AND TASTE

4, 5 and 6 rooms and bath.

Electric lights; parquet flooring; shower baths; tiled bathrooms; telephone in each apartment, etc. Representative always on premises.

FRANKLIN AND GATES AVES. Rents, $38 to $55.

FRANKLIN BROKERAGE CO., Owners
184 JORALEMON ST. TEL. 7551 MAIN.

**$30 TO $33.**

Elegant apartment of 6 rooms and bath; all outside rooms; steam heat, hot-water supply; one block from Eastern Parkway; convenient to several car lines and elevated. 127 Rogers Av., near St. John's Place.

BEDFORD AVENUE, 1,528, Near Eastern Parkway.—Seven rooms, shower bath, two toilets, parquet floors, mirror, gas range, ice box, electric lights, hot-water supply, steam heated, decorated. Rent $40.00. WM. REITMAN, 367 Fulton St., Brooklyn.

HOTELS AND RESTAURANTS.

**HOTEL ROLAND**

59th St., Between Madison & Park Avs., Block from Grand Plaza. Entrance to Central Park.

SINGLE ROOMS WITH PRIVATE BATH, $1.50 PER DAY.
DOUBLE ROOMS WITH PRIVATE BATH, $2.00 PER DAY.
Family Hotel for Permanent and Transient Guests.

GREAT NORTHERN HOTEL

118 W. 57th St. and 109-121 W. 58th St. Refined & Exclusive. Rooms & Suites on Lease or at Monthly Rental. J. J. LANNIN CO., Props.

**Hotels and Restaurants.**

**WHERE TO DINE.**

Travelers' Co., 30 West 34th St. Tel. 3473 Murray.

**LÜCHOW'S**

106 to 112 East 14th St. Tel. 1480—Stuyvesant. FAMOUS GERMAN RESTAURANT. A LA CARTE. TABLE D'HOTE. Music by THE VIENNA ARTIST ORCHESTRA. WURZBURGER HOFBRAU.

Pilsener Genossenschafts-Brauerei

GRAND PRIX—Brussels Exposition, 1910.

Herald Square Hotel 34 St., just west of B'way. A la carte.

Port Arthur Chinese Restaurant., Ala., Tdh. 7 & 9 Mott St. See Eve. Telegram.

51-3-5 W. 35 St. Best Din., w. w., 65c. **MORETTI** Tel. 614 Murray. Lunch, w. w., 40c.

STAUCH'S CONEY ISLAND. Open all yr. High-class Rest. Ala. Music.

FOR SALE.

**TYPEWRITERS RENTED**

**3 Months for $5**

and upwards. Every machine is in fine working order and will be kept so during term of rental. Initial payment allowed to apply if purchased. WE SELL rebuilt machines, guaranteed for one year, at a saving of 50% to 75%. Send for catalogue.

AMERICAN WRITING MACHINE CO., 245 Broadway, 10 Barclay St.
Cor. of Leonard St. 7 Doors from B'way.
Tel. 5408 Franklin. Tel. 4353 Cortlandt.

**OFFICE FURNITURE**

New and slightly used; immense stock and prices to suit everybody.

BUDD & CO.
71-73 Spring Street.

**DESKS** Roll and Flat Top. Chairs, Filing Cabinets. Office Partition. HAMBURGER, 33 E. 20th St.

AUCTION SALES.

**David W. Biow & Co.**

Tel. 2438-2437 Franklin 13-15 Lispenard St.

TO-DAY, FRIDAY, SEPT. 8, 10:30 A. M., Special Peremptory Auction Sale large and seasonable retail stock of Ladies'

**WEARING APPAREL**

comprising many high-class garments, and consisting of

**SHIRT WAISTS**

in Taffeta, Messaline, Lingerie and Lace, Muslin Underwear, Taffeta and Satin Petticoats, Messaline and Lace Gowns, Coat Suits,

**DRESSES, SKIRTS**

LONG COAT JACKETS, Wool Sweaters, Shawls, Corsets, Kimonos, Capes. In addition to the above, about 800 lots

**DRY AND FANCY GOODS**

Mens Furnishings
CHILDREN'S COATS AND DRESSES.

Executor's Sale High-Grade and Staple MEN'S, YOUTHS' AND BOYS'

**CLOTHING**

Entire Stock of A. Sondheim & Son, Mauch Chunk, Pa.

D. HARTMANN, Auctioneer, will sell to-day, Friday, Sept. 8, at 10:30 A. M., at Salesroom,

8 GREENE STREET, N. Y.

The above stock, comprising 650 men's, boys' and youths' Suits, Overcoats, Raincoats, Trousers, etc.; 1,250 high-grade, equal to custom made,

**PANTS**

in worsteds, serges, stripes, cassimeres, etc., positively the finest ever sold at auction sale, and worthy the attention of the entire trade. Strictly without limit or reserve. Auctioneer's Telephone 4399 Spring.


PUBLIC NOTICES.

STATE OF NEW YORK—PUBLIC SERVICE COMMISSION, SECOND DISTRICT. Albany, September 1, 1911.

There having been filed with this commission a petition of William H. Seif, Joseph J. Jermyn, James D. Hallman, Herbert W. Noble, ad Clyde C. Taylor, a Committee of First Mortgage Bondholders of the Delaware & Eastern Railroad Company, for approval of a proposed plan and agreement of reorganization and of proposed securities to be issued in pursuance thereof, notice is hereby given that a public hearing on said petition will be held by this Commission at the hearing room of the Commission in the Capitol, Albany, on Tuesday, September 12, 1911, at two o'clock P. M.

By the Commission,
J. S. KENNEDY, Secretary.


AUTUMN RESORTS.

*1 time per line, 35c. 7 times, consecutively, $1.40. 30 times, consecutively or every other day, $5.00.*

NEW YORK—Westchester County.

Country Life Within a Half Hour of the Grand Central.

**HOTEL GRAMATAN**

Lawrence Park, Bronxville, New York

CITY COMFORT COUNTRY RECREATION

A Metropolitan "resort" in the midst of the hills and woods of Westchester County, offering either quiet rest or every outdoor sport. Automobiling, riding, driving, beautiful walks. Best tennis courts in Westchester County. The most picturesque and sporty golf course near New York. New Clubhouse. Noted for the excellence of its table and the class of its custom. An ideal Fall and Winter home for the New York business man. Send for illustrated booklet or come and see for yourself. HOTEL GRAMATAN, Inc., Proprietors.

NEW YORK—Catskill Mountains.

**Cragsmoor Inn**

*Spend the Summer in the clouds.*

2,000 feet elevation. Highest point near New York. Large private park. Guaranteed milk; no canned vegetables. 107 rooms, 43 with private bath. Easily accessible by motor car. Open through September, $12.00 and up weekly. Booklet.

R. D. COMPTON, Cragsmoor, N. Y.

NEW YORK—Fisher's Island.

**MANSION HOUSE**

COTTAGES AND BUNGALOWS,

OPEN THROUGH SEPTEMBER

FISHER'S ISLAND, N. Y. OFF NEW LONDON, CONN.

Always cool; seashore and country. Sound and ocean. Bathing, boating, fishing, golf course, tennis, riding, driving. Rooms en suite, with bath. Write for booklet. WM. F. INGOLD, Mgr., Fisher's Island, N. Y.

NEW YORK—Long Island.

**SEA VIEW HOUSE**

Sag Harbor, L. I.

Will open for the month of September at Fall Rates. Booking office, 12 West 44th St., New York. John R. Morris, Proprietor.

NEW YORK—New York City.

IN THE COUNTRY IN NEW YORK CITY. Ideal hotel, 800 feet above Hudson. Large grounds, plenty shade, fine tennis court. Stable and garage accommodations, modern conveniences; excellent cuisine; moderate rates; accommodates 50 guests; accessible by train or Subway. Address for booklet, THE CHESTNUTS, Riverdale-on-Hudson, New York City. Tel. Kingsbridge 135.

New York—Napanoch.

The Ferns, Napanoch, N. Y.—First-class house, all improvements, beautifully located; delightful months in mountains; special rates until February.

WEST VIRGINIA.

**You Must Spend An Autumn in the Alleghanies**

to really know the possibilities of that most delightful season, under ideal conditions.

Climate Just Right Bright, Snappy Days; Cool, Delightful Nights.
Cuisine and Hotel Just to your liking. Comfortable, Cozy, Homelike.
For the Days Tennis, Golf, Motoring, Riding, Hunting.
For the Evenings Music, Dancing, Cards, Open Fires, Pleasant Company.

White Sulphur Springs Hotel

On the Main Line of C. & O. Ry. Open Until October 15th

For booklets, terms, reservations, etc., address Geo. F. Adams, Mgr., White Sulphur Springs, W. Va. If you prefer the Seashore, Hotel Chamberlin, Old Point Comfort, Virginia, is also under the management of Mr. Adams. New York Office, 1,122 Broadway. Telephone 1872 Madison Square.

NEW ENGLAND—Connecticut.

**EDGEWOOD INN,**

Edgewood Park, Greenwich, Conn. Ideal Resort for Autumn Outing. 28 miles from New York. Booklet. Road Map. D. P. SIMPSON.


LEGAL NOTICES.

SURROGATE'S COURT, COUNTY OF ORange.—In the matter of the application for letters of administration of the goods, chattels, and credits of JOHN MARSH, deceased.

In pursuance of an order of the Surrogate of the County of Orange, in the State of New York, made in the above entitled matter, notice is hereby given, according to law, to all persons having claims against the estate of John Marsh, late of the Town of Wallkill, in said county, deceased, and the creditors of his estate that on the 16th day of September, 1911, at ten o'clock in the forenoon, at the office of the Surrogate of the said County of Orange, in the Village of Goshen, N. Y., I, the undersigned, intend to apply for letters of administration of the goods, chattels, and credits of the said John Marsh, deceased, to be issued to me as sole administrator, and at that time and place I shall apply to have the amount of my bond as such administrator fixed at double the amount of the claims of creditors against the said estate, under the provisions of Section 2,664 of the Code of Civil Procedure of the State of New York, and that they are required to present such claims to the Surrogate of the said County of Orange at his said office on or before the 16th day of September, 1911.

Dated Middletown, N. Y., August 11th, 1911.
THOMAS MARSH.

New York, N. Y., August 30th, 1911.
METROPOLITAN BANK.

The following is a true and accurate statement of every account made with this bank, and of each dividend and each item of interest declared upon any of the stock, bonds, or other evidences of indebtedness of this bank which at this date amounts to Fifty Dollars ($50) or over, and which has remained unclaimed by any person or persons authorized to receive the same for the last five years, to wit:

E. D. Pierce.....Balance April, 1903.....$222.45
Rosemary MacGinniss..Balance April 30, 1904.. 321 88
H. N. Lueing.....Balance Dec. 19, 1905.. 156.27

State of New York, County of New York, ss:

A. C. CORBY, being duly sworn, deposes and says that he is the Cashier of the Metropolitan Bank, and that the foregoing statement is true and accurate in all respects, to the best of his knowledge and belief.

A. C. CORBY, Cashier.

Subscribed and sworn to before me this 30th day of August, 1911.
[Seal.] J. R. WRIGHT, Notary Public.


NEW JERSEY—Montclair.

600 feet elevation.

**Hotel MONTCLAIR**

Open the year 'round. *14 Miles from New York—the BEST of Roads.*

MONTCLAIR, N. J.
T. EDMUND KRUMBHOLZ.
Also "The Sagamore," on Lake George

NEW JERSEY—Spring Lake.

**SPRING LAKE BEACH, N. J.**

**THE GOVERNORS' CONVENTION**

SEPTEMBER 11-16.

**THE BREAKERS**

FOR LOCATION, FOR SERVICE OPEN TILL OCT. 5TH

Write or write for accommodations. LOUIS N. MOSS, Owner and Manager.

**THE COLONIAL**

SPRING LAKE BEACH, N. J., Open till Sept. 30th. Misses VANDERHOOF & REYNOLDS.

NEW JERSEY—Atlantic City.

**Marlborough-Blenheim**

ATLANTIC CITY, N. J. Josiah White & Sons Company.

**NEW HOTEL MERION,**

Atlantic City, N. J.—Vermont Av., near beach. Newly brick built; open all year; cuisine unsurpassed. MACK LATZ & CO. A. T. MURPHY, Mgr.

Ask Mr. Foster. | Free information. Flatiron Arcade. B'way & 23d St.

PENNSYLVANIA—Delaware Water Gap.

ENJOY THE AUTUMN SEASON AT

**THE KITTATINNY**

The Leading Hotel at Delaware Water Gap, Pa. Steam heat, open log fires, electric lights, elevators, sun parlors, rooms en suite with private baths and running water, golf, tennis, boating; beautiful walks and drives; orchestra; saddle horses, livery, garage. Good roads to Kittatinny. Booklet and auto maps on application. Special September and October rates; American plan; cafe grill.

G. FRANK COPE.

Where Summer is Always Cool and Pleasant, THE MOUNTAIN PARADISE,

**WATER GAP HOUSE**

DELAWARE WATER GAP, PA.

Highest altitude, overlooking all other hotels and surrounding country; coolest location. Acknowledged to be unquestionably the finest hotel in every respect in this region; entertains 500 guests. Interesting late Summer, Sept. and Oct. rates. Write for handsome booklet and auto maps. JOHN PURDY COPE.

PENNSYLVANIA—Mount Pocono.

MT. PLEASANT HOUSE

Finest location on Pocono Mts.; special Fall Rate, $12.00 up. Booklet. W. T. & H. M. Leech, Mt. Pocono, Pa.


LEGAL NOTICES.

LEGAL NOTICES.

New York, Aug. 24, 1911.

THE CORN EXCHANGE BANK, N. Y.

The following is a true and accurate statement of every account made with this bank, and of each dividend and each item of interest declared upon any of the stock, bonds or other evidences of indebtedness of this bank, which at this date amounts to Fifty Dollars ($50) or over, and which has remained unclaimed by any person or persons authorized to receive the same for the last five years, to wit:

UNCLAIMED BALANCES.

MAIN BANK.

| | | |
|---|---|---|
| Brown, F. G., Assignee, 6 Locust St., Flushing, N. Y., | October 6, 1896 | $127.00 |
| Delaney, D. A., Assignee, (J. Lloyd & Co.,) 206 11th St., Brooklyn, N. Y., | September 15, 1903 | 309.74 |
| Estate of C. H. Cleland, 28 E. 23d St., N. Y. C., | prior to 1902 | 164.50 |
| Estate of Van Deusen Mairs, 5 Nassau St., | July 6, 1900 | 69.75 |
| Gerard, Jr., J. E., address not known, | October 25, 1904 | 362.08 |
| Hosmer, Ed. S., 82 Nassau St., | November 15, 1905 | 59.92 |
| Heydon, H. S., General Agent, 403 Decatur St., Brooklyn, N. Y., | December 16, 1905 | 71.21 |
| Logansport & Wabash Valley Gas Co., no address, | Nov. 9, 1903 | 143.46 |
| Ohio & Indiana Con. Nat. & Ill. Gas Co., dividend account, 45 Broadway, N. Y. C., | May 15, 1905 | 494.20 |
| Osgood & Co., F., 21 State St., N. Y. C., | prior to 1900 | 83.89 |
| Wilson, William C., 55 Liberty St., N. Y. C., | May 31, 1906 | 77.32 |

ASTOR PLACE BRANCH.

| | | |
|---|---|---|
| Murray, George S., Assignee, 454 Broadway, | 1896 | 340.84 |
| Baldwin, S. S., Agent, 77 Spring St., | prior to June 1, 1905 | 384.25 |

EAST SIDE BRANCH.

| | | |
|---|---|---|
| Bain, Lizar, 143 E. Broadway, | more than five years | 70.49 |
| Munes, Loeb, 365 Brook Ave., Bronx, | prior to 1904 | 101.82 |

ELEVENTH WARD BRANCH.

| | | |
|---|---|---|
| Lichtenberg, Sig., 146 Water St., N. Y. C., | Dec. 3, 1900 | 305.00 |

FIFTH AVENUE BRANCH.

| | | |
|---|---|---|
| Stanley, Allen Matthew, 36 E. 23d St., N. Y. C., | April 13, 1906 | 749.63 |

HUDSON RIVER BRANCH.

| | | |
|---|---|---|
| Burnham, Olivette, Hotel St. Andrew | February 9, 1906 | $112.45 |
| Church, M., Hotel St. Andrew | December 19, 1898 | 71.25 |
| Clark, Horace, 128 W. 82d St | January 6, 1894 | 51.36 |
| Est. F. A. Schroeder, 603 Washington St | March 12, 1905 | 424.40 |
| Friedman, Herman, 342 Columbus Ave | February 3, 1899 | 60.00 |
| Edw. F. Gibbons, Trustee, 118 W. 78th St | January 3, 1901 | 133.96 |
| Hansen, Emily L., 117 W. 89th St | August 28, 1903 | 53.35 |
| Herreshoff, E. D. L., 40 W. 69th St | June 16, 1905 | 53.55 |
| Kurz, Ad., 140 W. 65th St | October 6, 1903 | 53.40 |
| Lenana, Margaret J., 18 West 82d St | August 24th, 1904 | 715.17 |
| Levey, J. P., 662 West End Avenue | February 20, 1904 | 222.60 |
| McNamee, Sarah, 138 W. 61st Street | January 11, 1902 | 58.79 |
| Martine, Lillian, 134 West 70th St | May 9, 1899 | 140.59 |
| Moore, Nellie E., 83 Riverside Drive | December 2, 1903 | 77.40 |
| Parsons, Florence S., 242 West 71st St | October 28, 1903 | 554.02 |
| Prentiss, Ellen B., 172 West 77th St | February 27, 1903 | 142.50 |
| Simpson, Louise D., 41 West 73d St | February 8, 1897 | 152.09 |
| Starrett, Belle, 236 West 80th St | May 17th, 1906 | 116.67 |
| Tilden Club of N. Y., 9,126 Broadway | March 25, 1905 | 58.18 |
| Ware & Gibbs, 461 Columbus Ave | June 28, 1900 | 97.02 |
| Williams, Henrietta H., 120 W. 78th St | December 30, 1901 | 69.02 |

QUEENS COUNTY BRANCH.

| | | |
|---|---|---|
| Seminole Manufacturing Co., Deland, Fla | February 10, 1903 | 65.62 |

UNION SQUARE BRANCH.

| | | |
|---|---|---|
| Estate Chas. Thyson, 26 Cornelia St., Brooklyn, N. Y. | August 5, 1902 | 93.45 |
| B. Reichman, Cooper Square, N. Y. | September 20, 1901 | 100.15 |
| Phil. Schild, 44 Market St., Newark, N. J. | Jan. 8, 1898 (attached) | 62.71 |
| Philip Nehrbas, (deceased,) 64 Avenue B, N. Y. C. | March 30, 1900 | 52.58 |
| Perea Brothers, (both deceased,) 134 East 14th St., City | January 25, 1897 | 102.89 |

State of New York, County of New York, ss:

WILLIAM H. KETCHUM, being duly sworn, deposes and says that he is the Assistant Cashier of The Corn Exchange Bank, N. Y., and that the foregoing statement is true and accurate in all respects, to the best of his knowledge and belief.

WM. H. KETCHUM, Asst. Cashier.

Subscribed and sworn to before me this 24th day of August, 1911.
[Seal of Notary.] THOS. NASH,
Notary Public, No. 40, Kings County, N. Y.
Certificate filed in New York County; K. 1417, N. Y. 3008.

BANKRUPTCY NOTICES.

U. S. DISTRICT COURT FOR THE SOUTHern District of New York.—LEOPOLD D. V. SHEA, Bankrupt.

Notice is hereby given that the above-named bankrupt has filed his petition, dated July 7th, 1911, praying for a discharge from all his debts in bankruptcy, and that all creditors and other persons are ordered to attend at the hearing upon said petition before United States District Judges in the United States Court House and Post Office Building, in the City and County of New York, on October 16th, 1911, at 10:30 A. M., and then and there show cause, if any they have, why the prayer of said petitioner should not be granted, and also attend the examination of the bankrupt thereon.

WILLIAM H. WILLIS, Referee in Bankruptcy.

New York, Sept. 7th, 1911.

U. S. DISTRICT COURT FOR THE SOUTHern District of New York.—FRANCES W. HAMILL, Bankrupt.

Notice is hereby given that the above-named bankrupt has filed her petition, dated August 4th, 1911, praying for a discharge from all her debts in bankruptcy, and that all creditors and other persons are ordered to attend at the hearing upon said petition before United States District Judges in the United States Court House and Post Office Building, in the City and County of New York, on October 16th, 1911, at 10:30 A. M., and then and there show cause, if any they have, why the prayer of said petitioner should not be granted, and also attend the examination of the bankrupt thereon.

WILLIAM H. WILLIS, Referee in Bankruptcy.

New York, Sept. 7th, 1911.

REFEREES' NOTICES.

SUPREME COURT, COUNTY OF NEW York.—VAN DYCK ESTATE, Plaintiff, against SAMUEL AUGENBLICK et al., Defendants.

In pursuance of a judgment of foreclosure and sale, duly made and entered in the above-entitled action and bearing date the 24th day of May, 1911, and pursuant to an order made and entered in the above-entitled action and bearing date the 18th day of August, 1911, I, the undersigned, the referee in said judgment named, will sell at public auction, at the Exchange Salesroom, Nos. 14-16 Vesey Street, in the Borough of Manhattan, City of New York, on the 14th day of September, 1911, at 12 o'clock noon on that day, by Joseph P. Day, Auctioneer, the premises directed by said judgment to be sold, and therein described as follows:

All that certain lot, piece, or parcel of land situate, lying, and being in the Borough of Manhattan, City, County, and State of New York, bounded and described as follows: Beginning at a point on the westerly side of Lexington Avenue, distant 100 feet 11 inches northerly from the corner formed by the intersection of the said westerly side of Lexington Avenue and the northerly side of 102d Street; running thence northerly along said westerly side of Lexington Avenue 44 feet 11 inches; thence westerly parallel with said northerly side of 102d Street 100 feet; thence southerly parallel with said westerly side of Lexington Avenue 44 feet 11 inches to the centre line of the block; thence easterly along said centre line of the block and again parallel with said northerly side of 102d Street 100 feet to said westerly side of Lexington Avenue, at the point or place of beginning. Being part of the same premises conveyed to C. N. & S. A. Construction Company, by Reid L. Carr, referee, by deed dated July 30th, 1909, recorded July 31st, 1909, Liber 150, Section 6, P. 90.

Dated New York, Aug. 24, 1911.

LOUIS B. HASBROUCK, Referee.

CHARLES P. NORTHROP, Attorney for Plaintiff, No. 31 Nassau Street, Borough of Manhattan, New York City.

The following is a diagram of the property to be sold; its street number is 1,628 Lexington Avenue.

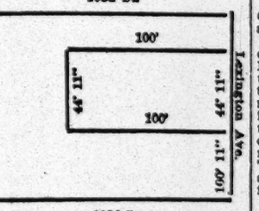


The approximate amount of the lien or charge, to satisfy which the above-described property is to be sold, is eight thousand four hundred and thirty-six and 13-100 dollars, ($8,436.13,) with interest thereon from the 22d day of May, 1911, together with costs and allowance amounting to four hundred and thirty-six and 23-100 dollars, with interest from 24th day of May, 1911, together with the expenses of the sale. The approximate amount of taxes, assessments, and water rates, or other liens, which are to be allowed to the purchaser out of the purchase money, or paid by the referee, is one hundred and ninety-six dollars and interest. Said premises will be sold subject to a prior mortgage of forty thousand dollars ($40,000) and accrued interest thereon at the rate of five per cent. (5%) per annum from March 1, 1911.

Dated New York, Aug. 24, 1911.

LOUIS B. HASBROUCK, Referee.

PUBLIC NOTICES.

BOARD OF ESTIMATE AND APPORTIONment, City of New York.—Map and profile showing manner of obtaining from the Ten Mile River, Dutchess County, New York, an additional supply of water for the City of New York.

Public notice is hereby given that at the meeting of the Board of Estimate and Apportionment of the City of New York, held on August 31, 1911, the following resolutions were adopted:

Whereas, The Commissioner of Water Supply, Gas and Electricity of the City of New York has duly prepared a map and profile showing the manner of delivering a temporary additional supply of water from the Ten Mile River in Dutchess County, State of New York, to the northerly end of the Croton Watershed, so as to increase the supply of pure and wholesome water for the use of said City of New York in pursuance of the provisions of Chapter 466 of the Laws of 1901 as amended, and

Whereas, The Commissioner of Water Supply, Gas and Electricity of the City of New York has transmitted the aforesaid map prepared by him, to the Board of Estimate and Apportionment of the City of New York for its approval, be it

Resolved, That a public notice be given of a hearing to be held by the Board of Estimate and Apportionment of the City of New York in the Old Council Chamber, Room 16, City Hall, Borough of Manhattan, City of New York, on the 28th day of September, 1911, at 10:30 o'clock in the forenoon, at which time and place a full opportunity shall be given to any and all persons interested to be heard respecting such map and the acquisition of the real estate shown thereon, and be it further

Resolved, That such public notice be published in the "City Record," in two papers published in Dutchess County, and in two papers published in Putnam County, (in which counties the real estate to be taken and acquired is situated,) and in two daily papers published in the City of New York, once in each week for three successive weeks prior to the 28th day of September, 1911.

Dated August 31, 1911.

Telephone 2280—Worth.

JOSEPH HAAG, Secretary, 277 Broadway, New York City.

SURROGATE CITATION.

MORROW, MARGARET.—The People of the State of New York, by the grace of God free and independent, to ELIZA ANN BLAKELY, Samual McMurdie, John McMurdie, Robert McMurdie, Eliza Jane McMurdie, Mary Isabella Russell, Cecilia Isa Duncan, Harriet Carson, Maria Morrison, Eliza Faris, Fanny Faris, Alfred Morrow, Emily Faris, Maggie Faris, Isabella Beatty, Mary Anne Faris, (now Foster,) Mary Jane Jessup, Maud Isabella Russell, Jane Elizabeth Russell, Margaret Carolina Russell, Mary Martin Russell, Abraham Russell, Edith Marion Russell, Thomas John Russell, Evelyn Henrietta Russell, Joseph Samuel McMurdie, Eliza Jane McMurdie, Isabella McMurdie, Robert Joseph McMurdie, Bella McMurdie McGowan, Minnie McMurdie, John McMurdie, Archibald McMurdie, Catherine Euphemia McMurdie, Isabella McGowan, Edward Henry Lambert Carson, Ian Graham Carson, Violet Duncan, James Duncan, and also to all the unknown living descendants of Isabella McMurdie, a deceased sister of testatrix, whose names and places of residence are unknown and cannot, after diligent inquiry, be ascertained by the Executors hereinafter named, and to all persons interested in the estate of MARGARET MORROW, late of the County of New York, deceased, as creditors, legatees, next of kin, or otherwise, send greeting: You and each of you are hereby cited and required personally to be and appear before our Surrogate of the County of New York, at the Surrogates' Court of said County, held at the Hall of Records, in the County of New York, on the 20th day of October, 1911, at half-past ten o'clock in the forenoon of that day, then and there to attend a judicial settlement of the account of proceedings of Schuyler Schieffelin and Henry S. Clark, as Executors of the last will and testament of said deceased, and such of you as are hereby cited as are under the age of twenty-one years are required to appear by your guardian, if you have one, or if you have none, to appear and apply for one to be appointed, or in the event of your neglect or failure to do so a guardian will be appointed by the Surrogate to represent and act for you in the proceeding.

In testimony whereof we have caused the Seal of the Surrogates' Court of the said County of New York to be hereunto affixed. Witness, Hon. Robert Ludlow Fowler, a Surrogate of our said county, at the County of New York, the 23d day of August, in the year of our Lord one thousand nine hundred and eleven.

[L. S.] DANIEL J. DOWDNEY, Clerk of the Surrogates' Court.

VER PLANCK, PRINCE & FLANDERS, Attorneys for Executors, No. 149 Broadway, New York City.

DURR, LOUIS.—THE PEOPLE OF THE State of New York, by the grace of God free and independent, to LEISEL DILGER SAMEY, Jane Dilger Samey, Eda Dilger Koehler, Dr. Anton Dilger, Pauline Dilger Durr, Josephine Dilger Keyser, Carl Dilger, Emmie Dilger, Louis Dilger, Erie Dilger, Hubert Dilger, Jr., Hubert Dilger, Jr., Executor of the last will and testament of Hubert Dilger, deceased; Arthur D. Weeks, Executor of the last will and testament of Richard L. Parish, deceased; Sophia Farrelly, Executrix of the last will and testament of James Farrelly, deceased, if living, and, if dead, her executors, administrators, heirs at law, and next of kin, and to all persons interested in the one-sixth part of the estate of Louis Durr, deceased, held in trust for Hubert Dilger, as creditors, persons claiming to be creditors or as issue of Hubert Dilger, or otherwise, send greeting:

You and each of you are hereby cited and required personally to be and appear before our Surrogate of the County of New York, at the Surrogates' Court of said county, held at the Hall of Records in the County of New York, on the 18th day of October, 1911, at half past ten o'clock in the forenoon of that day, then and there to attend a judicial settlement of the account of proceedings of Henry de Forest Weekes as Trustee for Hubert Dilger under the last will and testament of Louis Durr, deceased; and such of you as are hereby cited as are under the age of twenty-one years are required to appear by your guardian, if you have one, or if you have none to appear and apply for one to be appointed, or in the event of your neglect or failure to do so a guardian will be appointed by the Surrogate to represent and act for you in the proceeding.

In testimony whereof we have caused the seal of the Surrogates' Court of the said County of New York to be hereunto affixed.

[Seal.] Witness, Hon. ROBERT LUDLOW FOWLER, a Surrogate of our said county, at the County of New York, the 11th day of August, in the year of our Lord one thousand nine hundred and eleven. DANIEL J. DOWDNEY, Clerk of the Surrogates' Court.

WEEKES BROTHERS, Attorneys for Petitioner, No. 42 William Street, Manhattan, N. Y. City.

BANKRUPTCY SALES.

IN THE DISTRICT COURT OF THE UNITED States for the Southern District of New York.—In Bankruptcy.—In the matter of LOUIS COHEN, trading as the ECLIPSE COAT FRONT PAD CO., Bankrupt.—Chas. Shongood, U. S. Auctioneer for the Southern District of New York in Bankruptcy, sells Thursday, Sept. 14th, 1911, by order of the Court, at 10:30 A. M., at 113 Leonard St., Borough of Manhattan, assets of the above bankrupt, consisting of trimmings, machinery, fixtures, safe, etc.

EUGENE L. BONDY, Attorney for Petitioning Creditors, 386 Broadway, New York.

IN THE DISTRICT COURT OF THE UNITED States for the Southern District of New York.—In Bankruptcy.—In the matter of PREMIER RAINCOAT CO., Bankrupt.—Chas. Shongood, U. S. Auctioneer for the Southern District of New York in Bankruptcy, sells this day, Friday, Sept. 8,

## Seeking a Position

¶ Men or women seeking employment by making personal calls at random from office to office are wasting time and energy in unsystematic search.

¶ This is the age of direct method—getting to the objective point in the quickest time possible by the most direct route. Keeping in touch with the opportunities offered in the Help Wanted columns of The New York Times from day to day is a quick and direct way of finding employment.

¶ The Help Wanted Advertisements in The New York Times represent real needs of many representative business firms; consult them.

## Lost

*30c. a line 1 time; 75c. a line 3 times a week; $1.40 a line 7 consecutive times.*

LOST—Tuesday evening, Sept. 5, in Empire Theatre, or on east side Broadway, between theatre and Imperial Hotel, Maltese gold cross, studded with some twenty-one pearls. Finder please leave with Copeland Townsend, Manager Imperial Hotel; $25 reward.

LOST—In or near Marquis Hotel, East 81st St., platinum ring set with circlet of small diamonds; engraved "K. L. C., Paris, June 9"; liberal reward. 1,053 Marbridge Building, city.

LOST—Diamond pin at pier of Olympic landing or West Shore 42d St. Ferry, Tuesday evening; liberal reward. Seventh floor, 16 East 33d St.

LOST—Wednesday morning, Sept. 6, on 3d Av. "L" 5 watches in a box; liberal reward; no questions asked. A 205 Times Downtown.

LOST.—Lady's open-face gold watch; stemwinder; Brazilian bug fob, black ribbon. Suitable reward, no questions asked. Ray, 35 West 34th St.

LOST—Gold mesh bag with Yale key, change, and real estate card. Please return to Mrs. J. Borland, 22 East 81st St. Reward.

LOST.—Bird diamond pin, between 81st St. and 103d St. Broadway; suitable reward. Dr. E. E. Swift, 112 West 81st St.

LOST.—Diamond heart stickpin, Brooklyn Rapid Transit; very liberal regard. Quick, 358 West 119th St.

LOST—Silver mesh bag, Tuesday; reward. Room 902, 38 Park Row. Telephone 7415—Cortlandt.

LOST—Leather fob, gold monogram "P. B."; reward. Phil Bluhm, 132 Greene St.

$100 REWARD, no questions asked for the return of diamond and emerald fancy ring. Frederick Keim, 258 Fifth Av., New York.

## Lost and Found, Cats, Dogs

*30c. a line 1 time; 75c. a line 3 times a week; $1.40 a line 7 consecutive times.*

UNWANTED DOGS AND CATS should be taken to the A. S. P. C. A. Shelter for Animals, 102d St. and East River, or the Ambulance House at 111 East 22d St. Owners of lost dogs and cats and responsible persons wishing to secure pets should apply at the Shelter.

## Found

*30c. a line 1 time; 75c. a line 3 times a week; $1.40 a line 7 consecutive times.*

FOUND, Sept. 7.—Apply Property Clerk's office, Police Department, Room 9, 300 Mulberry St.; 1 lady's jacket, 1 parasol, 1 book.

FOUND, Aug. 30 to Sept. 5—LEHIGH VALLEY RAILROAD. Apply General Baggage Agent, South Bethlehem, Penn.: Umbrella, hat, beads, coat, package, overcoat, badge.

FOUND, Sept. 7.—NEW YORK CENTRAL R. R. Apply Lost Property Bureau, Grand Central Station: Memorandum book, six umbrellas, purse, suit case, lady's coat, pocketbook.

FOUND, Sept. 7.—LONG ISLAND R. R. Apply Lost Property Bureau, Long Island City: Book, package of laundry, bag, three umbrellas.

FOUND, Sept. 7.—LACKAWANNA R. R. Apply Information Bureau, Hoboken, N. J.: Five umbrellas, three coats, five packages, straw hat.

FOUND, Sept. 7.—PENNSYLVANIA R. R. Apply Information Bureau, Hoboken, N. J.: Four packages, four umbrellas, two lady's umbrellas, dress suit case, pin, ring of keys. Lehigh Valley train: Package.

FOUND, Sept. 7.—ERIE R. R. Apply Information Bureau, Jersey City, N. J.: Two raincoats, card case, four umbrellas, cape, package, pair gloves, bottle peroxide, three umbrellas, roll of paper, black parasol.

FOUND, Sept. 7.—NEW PENNSYLVANIA STATION. Apply Baggage Room, 33d St. and 7th Av.: Coat, parasol, package, purse, umbrella, knife, package, platform, bunch of keys, pair gloves, bottle, cane, three umbrellas, two packages, pair gloves, coat, one glove, raincoat, pair rubbers, package.

FOUND, Sept. 6.—HUDSON & MANHATTAN R. R. Hudson Tubes. Apply 137 Christopher St.: Wallet, blue prints, overcoat, incandescent lamp, umbrella, caps.

## Business Opportunities

*30c. a line 1 time; 84c. a line 3 times a week; $1.75 a line 7 consecutive times.*

EXTRAORDINARY OPPORTUNITY for party who has $20,000 to invest for sanitarium purposes. This is all that is required to obtain clear title to several properties well situated for the purpose and to begin to build modern fireproof building for the scientific institutional treatment of overfat men and women, especially those whose hearts are beginning to show weakness, without the use of drugs. Have enough applications for treatment to insure a large profit upon investment. The medical profession is sadly in need of such an institution to refer their patients, and will give their cordial and entire support. For particulars address George J. Gladman, M. D., C. M., 143 West 71st St. New York City.

EXCEPTIONAL opportunity; you must have a specialty to-day to get the money; energetic young man, (single,) willing to travel, who can invest from one to two thousand dollars can hear of high-class specialty, giving large and quick returns; handle your own capital; references exchanged. Address B., 19 Caldwell Place, Elizabeth, N. J.

Gentleman, having $3,000 to $5,000, has splendid opportunity to invest same in concern engaged in safe, sure business protected by patent; references required and given. A 204 Times Downtown.

Provision and meat business, including wholesale and retail, in New York City for sale; first class in every way; capital required from $30,000 to $35,000; principals only. Address A 11 Times.

For Sale.—Dry goods store in good town, about 60 miles from Pittsburgh, Penn.; this is a good-paying proposition; stock will invoice about $20,000, but could be reduced if desired. Z 163 Times.

Company doing its own manufacturing and selling wants assistant manager with $3,000; money amply secured; salary and share of profit. Address Ready Business, A 16 Times.

Loan Wanted.—Six hundred dollars for one year; security given; will board three or four persons; refined suburban home. Miss E., Cranford, N. J.

Party wanted with $3,000 to $5,000 to promote high-class article. A 49 Times.

## Business Notices

*30c. a line 1 time; 84c. a line 3 times a week; $1.75 a line 7 consecutive times.*

Multigraph typewritten letters, delivered promptly; samples submitted; addressing, filling in, classy signatures; work must be best produced—satisfactory to you. Telephone 1332 Cortlandt. William Gray, 93 Nassau St.

FAC-SIMILE TYPEWRITTEN LETTERS, that cannot be distinguished from actual typewriting, reproduced promptly, in any quantities desired: $2 per thousand. Continental Carbon Co., 150 Nassau. 'Phone Beekman 4317.

## For Sale

*30c. a line 1 time; 84c. a line 3 times a week; $1.75 a line 7 consecutive times.*

Slightly used office furniture, desks, chairs, tables, filing cabinets, typewriters, safes, cash registers, time clocks, mimeographs, multigraphs, adding machines, neostyles, bookcases, partition. Nathan's, White St. and West Broadway.

Desks, partitions, telephone booths, tables, chairs, wardrobes, mirrors, wall fixtures, business furniture all kinds. Fine Bros., 50-60 Franklin, 258 Broadway.

## Country Board

*30c. a line 1 time; 57c. a line 3 times a week; $1.26 a line 7 consecutive times.*

**New York City.**

EDGEHILL INN, Spuyten Duyvil-on-Hudson. Summer and Winter accommodations of the very best; fine grounds; tennis courts; suites with private bath; Subway and Central. Miss Mary B. Huntington.

**Long Island.**

COUNTRY BOARDERS WANTED.
Elegant three-story house situated on three-acre estate; beautiful lawn and shrubbery; absolutely first-class table; boating, bathing, and fishing; snipe and duck shooting; congenial class of people in the house; rates $10 and $12; garage. Address Pequa Villa, 51 Montgomery Av., Bayshore, L. I.

**New York State.**

Elm Cottage; pleasant, healthy mountain air; homelike table; fresh eggs, milk, poultry from own farm; terms, $6 and $7. Mrs. M. Misner, Neversink, Sullivan County, N. Y.

**New Jersey**

9 North Arlington Av., East Orange, N. J.—Less expensive, but as cozy as your own home; cheerful bedrooms, an attractive living room and smoking room; best table in the Oranges; in sight of East Orange Station, 30 minutes from New York.

## Help Wanted, Female

*15c. a line 1 time; 36c. a line 3 times a week; 70c. a line 7 consecutive times.*

ABRAHAM & STRAUS,
FULTON STREET, BROOKLYN.

MILLINERY WORKROOM—Need several experienced makers and improvers. Apply to Superintendent.

BEST & CO.,
1 WEST 35TH ST.,

REQUIRE BRIGHT, ACTIVE GIRLS, 16 YEARS OF AGE, AS FLOOR MESSENGERS; EXCELLENT OPPORTUNITY FOR ADVANCEMENT.

BEST & CO.,
1 WEST 35TH ST.,

REQUIRE EXPERIENCED HANDS ON MISSES' AND CHILDREN'S TAILORED AND FANCY COATS.

SALESWOMEN.
ABRAHAM & STRAUS, Brooklyn, desire to fill vacancies in their picture, velvet, corset, braid, and domestic departments.
Liberal salary and steady employment.
Applications may be made personally to Superintendent, or by mail.

STENOGRAPHER wanted by publisher; one with mail order experience preferred; must be rapid and resourceful in caring for correspondence without dictation; congenial position for the right person; beginners need not apply; give reference and salary expected. A 45 Times.

Wanted—Hand sewers on ladies' neckwear. 35 Broadway, room 69.

YOUNG WOMAN, ambitious, intelligent, for book and stationery store; references required. Apply by letter, Godfrey Wieners, Broadway and 32d St.

## Help Wanted, Male

*15c. a line 1 time; 36c. a line 3 times a week; 70c. a line 7 consecutive times.*

ABRAHAM & STRAUS,
FULTON STREET, BROOKLYN.

STOCK DEPARTMENTS—Need several neat, well-appearing boys over 16 years of age for stock positions. Apply to Superintendent.

BOY to run errands and make himself useful. Apply Wm. J. Dixon & Co., 27 West 4th St., City.

Experienced salesman for the Middle West to sell hand made laces and ladies neckwear; commission only. 35 Broadway, room 69.

EXPERIENCED TEACHER of bookkeeping and Isaac Pitman shorthand. Qualification, P 320 Times Downtown.

SALESMAN WANTED,
Well-known suburban development company with old established business has opening for salesman of proved ability and experience; must be well bred and possess personality and able to show sales of $100,000 per annum. Address President, P. O. Box 366, New York City.

SALESMAN FOR AN ESTABLISHED FANCY METAL GOODS LINE; POSITION IS ONE WHICH AFFORDS AN EXCEPTIONAL OPPORTUNITY FOR ADVANCEMENT; PREVIOUS EXPERIENCE IN SAME LINE NOT ESSENTIAL. ADDRESS, STATING AGE, EXPERIENCE, AND SALARY EXPECTED, A 207 TIMES DOWNTOWN.

SALESMAN.—Large manufacturing concern wants young man for salesman; good opportunity to man of right calibre; experience not necessary, though desirable. Call for Mr. Morgan, 9:30 to 10:30 A. M., Room 204, at 304 Broadway.

SALESMAN wanted by a permanent cloak house for Middle West or New York State and Pennsylvania; only those of record need apply. X 3 Times.

SALESMAN—Manufacturer of specialty ladies' handbags and novelties desires salesman who is carrying leather line in the Eastern cities. X 4 Times.

SALESMAN WANTED by manufacturer of men's wear; only a young, capable man considered. Write full particulars. A 52 Times.

STENOGRAPHER as pastor's secretary; man or woman; opportunity for high service and mental growth. Address Secretary, 2,626 Broadway.

WANTED FOR U. S. ARMY—Able-bodied unmarried men between ages of 18 and 35; citizens of United States of good character and temperate habits, who can speak, read, and write the English language. For information apply to Recruiting Officer, 25 3d Av., 749 6th Av., New York City; 363 Fulton St., Brooklyn, N. Y.; 47 Montgomery St., Jersey City, N. J., or any recruiting station.

WANTED—By uptown bank, young man, 20, German speaking, good penman; preferably one who has had some banking experience; good references absolutely essential. Bank, 391 Lenox Av.

WANTED—Gas appliance; reliable man; steady job for right man who can do all kinds gas complaints; state age, salary, and reference. A 54 Times.

WANTED—Young man about 17 for general office work; must be good penman and neat appearing; state religion. A 202 Times Downtown.

WANTED.—Active and intelligent office boy. Room 707, 15 Whitehall St.

WANTED—Coachman; country. Room 906, 84 Wall St.

YOUNG MAN, experienced in taking off style quantities from plans; good opportunity for one who can fill the bill. Address for interview, Traikel Marble Co., Long Island City.

## Agents Wanted

*20c. a line 1 time; 54c. a line 3 times a week; $1.05 a line 7 consecutive times.*

AGENTS wanted to sell Electric Sign Projector; outfit, $4; quick sales; big profits. Apply before noon. Room 301, 105 West 40th St.

## Help Wanted
### Employment Bureaus.

*30c. a line 1 time; 84c. a line 3 times a week; $1.05 a line 7 consecutive times.*

**Commercial.**

OFFICE MAN, executive ability, $20.
REPRESENTATIVE, over 25, $15.
BANK MESSENGER, neat, $30.
Correspondents, female, $14; letter reader, $12.
STENOGRAPHERS, 6, male, female, $10, $12.
BOYS, $5; offices, stock, errands, $3.
Employers' Reference Service Agency,
144 West 23d St.

**Domestic.**

FIRST-CLASS HELP of all kinds wanted. E. H. Waite Agency, 2 West 45th St.

## Situations Wanted, Female

*15c. a line 1 time; 36c. a line 3 times a week; 70c. a line 7 consecutive times.*

BOOKKEEPER.—Good knowledge stenography; moderate salary; best references. Stenographer, 89 Delancey St.

GOVERNESS or COMPANION.—Young English lady desires position as nursery governess or companion. S. M., Box 8, Westwood, N. J.

LITERARY ASSISTANT to magazine editor or author; manuscripts and proofreader; American. A 46 Times.

STENOGRAPHER and TYPEWRITER.—Two years' experience, high school graduate, neat, and accurate; salary, $12. X 1 Times.

STENOGRAPHER, experienced and competent wishes permanent position; best references. B 201 Times Downtown.

STENOGRAPHER — Nine years' experience; fire insurance preferred. E. Hurley, 245 3d St., Jersey City.

Young woman as laundress or cleaning; good reference. Call Kane, 414 W. 53d St.

## Situations Wanted, Male

*15c. a line 1 time; 36c. a line 3 times a week; 70c. a line 7 consecutive times.*

ACCOUNTANT (expert) desires employment either temporary or permanent; have had many years' experience in various lines as general auditor; no objection to leaving city. A 51 Times.

ACCOUNTANT.—Expert; books opened, closed, balanced, systematized, audited, written up; kept part time; reasonable. Accountant, 32 Union Square. 'Phone 2250—Stuyvesant.

ACCOUNTANT, EXPERT.—Books regularly kept; trial balances; audits. Ansley, 467 West 163d St.

AMERICAN, married, successful experience as teacher and outside salesman, now engaged, will consider any salaried position at once. A 206 Times Downtown.

ASSISTANT BOOKKEEPER and STENOGRAPHER.—Young man, (25,) wishes position. A 13 Times.

BOOKKEEPER'S ASSISTANT.—Entry, order, or stock clerk; young man, well educated, experienced; good figurer; quick, accurate, reliable; knowledge of French, Spanish; best references as to character, ability. J. R. M., 692 President St., Brooklyn.

BOOKKEEPER.—Books opened, written up, balanced, or closed by importer's expert bookkeeper; evenings only. G. A. Dale, 12 East 33d St.

BOOKKEEPER.—Expert accountant; writes up, balances, audits books regular intervals; moderate. Dixie, 316 Canal.

BOOKKEEPER.—Five years' experience general ledger and cost work; correspondent; excellent references. A 53 Times.

CHAUFFEUR—Position in city; any make car; positively own repairs; present family three years; highest references. F. S., Bound Brook, N. J.

CHAUFFEUR, 25, married, wishes position; strictly sober; good mechanic; drive any car; city, country; best reference. Rissetto, 7 Jones St.

CHAUFFEUR and VALET.—Englishman, good appearance; tall; seeks position; private; teetotaler; reference. A 47 Times.

DENTAL MECHANIC, good any line, requires position. K. A. P., 120 West 97th St.

EMPLOYMENT desired by man possessing good practical knowledge of French, English, and German, and smattering of Spanish and Italian; is familiar with accountancy work in banks and business offices; has served in bureau of foreign embassy. Position desired in which tact, patience, and regular habits are appreciated. Address A 23 Times.

EXPERIENCED BUSINESS MAN, middle age, wants a position of trust, or to represent reliable out of town concern; a good bookkeeper and salesman; unquestionable bank references. Address J. C. Mortimer, 101 South Elliott Place, Brooklyn, N. Y.

POSITION as assistant to auditor or accountant, young man, (26,) well educated; excellent business training; moderate salary. T 258 Times Downtown.

RELIABLE manufacturers' lines of jewelry, leather and fancy goods, novelties, for Pacific Coast, South, wanted by well-established salesman. A 17 Times.

SERVICES FOR SALE.—Young man with excellent education, 25 years of age, tactful and conscientious, wishes position as private secretary, or other position of a confidential character. A. F. M., 292 Times Downtown.

SUPERINTENDENT of mines or expert investigation of mining properties or mining lands; twenty years' experience. A 1 Times.

THOROUGHLY experienced young man, 24; accounting, cost, and purchasing departments; conscientious and progressive worker; A1 references. E. H., P 819 Times Downtown.

YOUNG MAN, college graduate, 24, capable and thoroughly experienced, seeks position of responsibility. J. M., 337 East 18th St.

YOUNG MAN, (18,) experienced stock and shipping clerk; best references. H. L., 1,721 Pitkin Av., Brooklyn.

YOUNG MAN, 22, experienced elevator operator, wishes position at anything. F. Regan, 162 East 57th St.

## Situations Wanted
### Employment Bureaus.

*30c. a line 1 time; 57c. a line 3 times a week; $1.26 a line 7 consecutive times.*

**Commercial.**

ACCOUNTANTS, High-Grade Office Helpers
BOOKKEEPERS, Office Service Co. (Agency)
STENOGRAPHERS. 50 Pine St. Tel. 3425 John.

**Domestic.**

CHAMBERMAID and WAITRESS.—Good references; city; $25. Wilson's Agency, 141 East 57th St. Telephone 2224 Plaza.

CHAMBERMAID.—Swedish; $25; good references; city. Wilson's Agency, 141 East 57th St. Telephone 2224 Plaza.

COMPETENT colored help, all trades, supplied. Riverside Agency, 12 West 99th. 'Phone 1588 Riverside.

COOK and LAUNDRESS.—City; $25. Wilson's Agency, 141 East 57th St. Telephone 2224 Plaza.

COOK, general workers, day workers, porters, elevator man. Instant Relief Agency. 'Phone 7286 Morningside.

HELP.—Select colored help furnished. Middlesex Employment Agency, 2,229 5th Av. 'Phone Harlem—6370.

HOUSEWORK.—Several neat colored girls, experienced, with good references, want places small families; other good Southern help furnished. Lincoln Industrial Exchange, (Agency,) 314 West 59th St. 'Phone 4786—Columbus.

LAUNDRESS.—Swedish; competent; $25; city. Wilson's Agency, 141 East 57th St. Telephone 2224 Plaza.

PARLOR MAID.—Swedish; good references; $25; city. Wilson's Agency, 141 East 57th St. Telephone 2224 Plaza.

WAITRESS.—$30; understands serving wines and preparing salads. Wilson's Agency, 141 East 57th St. Telephone 2224 Plaza.

## Boarders Wanted

*15c. a line 1 time; 36c. a line 3 times a week; 70c. a line 7 consecutive times.*

**West Side.**

73D ST., 142 WEST.—A handsome second floor and other rooms; board optional; references exchanged.

74TH ST., 131 WEST.—Seventeenth year; rooms; private bath; parlor dining; references.

74TH ST., 123 WEST.—Large, small rooms; private baths; near "L." Subway; first-class meals.

76TH, 239 WEST.—Newly furnished, decorated single and double rooms; private bath, hot water; parlor dining; excellent table; table guests; telephone.

76TH ST., 118 WEST.—Rooms en suite or singly; first-class accommodations; table guests; references.

76TH ST., 151 WEST.—Large and small rooms; parlor dining; table guests; telephone; references.

76TH ST., 249 WEST.—Large and small rooms; parlor dining; table board; references required.

76TH ST., 174 WEST.—Large and small rooms, with board; references.

79TH, 182 WEST.
THE BONHEUR.
Newly renovated; newly furnished; steam heated; telephone in every room; large reception rooms; references.

79TH ST., 121 WEST.—Rooms with board; high grade.

80TH ST., 140 WEST.—Private residence; two large rooms; all conveniences; quiet; excellent cuisine; references.

80TH ST., 141-143 WEST.—Parlor floor; private bath, private entrance; large front room; references.

81ST ST., 151 WEST.—HANDSOMELY FURNISHED HOUSE, LARGE, LIGHT ROOMS, SINGLE OR EN SUITE; FOR GENTLEMEN OR COUPLE; BOARD OPTIONAL; BEST OF SERVICE; ALL CONVENIENCES.

81ST ST., 138 WEST.—In refined Jewish home, first-class rooms and board; table guests.

82D, 50-52 WEST.—Suite of two rooms, with sleeping porch and private bath; open plumbing; electric light. Telephone Schuyler—8397.

82D ST., 33 WEST.—Handsomely furnished large and small rooms, newly decoratcd house; superior table.

82D ST., 136 WEST.—Large and single rooms; newly decorated; quiet; American house; table board.

82D ST., 132 WEST.—Large rooms, private bath; private family; references.

86TH ST., 137 WEST.—Can accommodate one gentleman or couple; exclusive; refined; newly furnished; Jewish home; access surface, Subway, elevated; references exchanged.

91ST ST., 54 WEST.—Elegant rooms, handsomely furnished, private bath, every convenience, telephone; superior board.

92D, ST., 60 West.—Large room, southern exposure, furnished nicely; suitable for two; plenty of hot water; fine bath; splendid table.

93D ST., 182 WEST.—Desirable large, small rooms; table guests. Telephone 8405 Riverside.

94TH ST., 16 WEST.—Rooms with board; large back parlor; convenient "L"; homelike; telephone; references.

94TH ST., 188 WEST.—Excellent meals for those who like good home table; moderate; convenient.

95TH ST., 149 WEST.—Large, small rooms, with board; private bath; business people preferred; telephone.

96TH ST., 54 WEST.—Ready 1st Sept.; house newly decorated and furnished; parlor dining room; references required and given.

96TH ST., 64 WEST.—Superior accommodations; reasonable; second floor, three rooms, bath; excellent table; references.

96TH ST., 61 WEST.—Rooms with board; parlor dining room.

103D ST., 252 WEST.—Attractive rooms; baths; refined private modern home; excellent table; Subway express.

104TH ST., 257 WEST (West End Av.)—Rooms, private bath; table guests; references.

114TH, 526 WEST.—Delightfully situated large and small rooms; private bath; excellent table; table guests.

117TH ST., 407 WEST.—Two large rooms, southern exposure; suite or singly. Telephone Morningside—8186.

118TH ST., 400 WEST.—Large corner rooms overlooking Morningside Park; celebrated table; rooms, $5.50-$7.50.

118TH ST., 417 WEST.—Newly decorated and furnished rooms; Southern cooking, daintily served; Subway, trolley.

122D ST., 511 WEST.—Select, modern, (one kitchen suite;) refined business people desired. Le Van.

123D ST., 148 WEST.—Well-furnished front room; excellent table; reference. Telephone 6289L Morningside.

123D, 519 WEST.—Acropolis Hotel, near Riverside; single rooms; suites; board optional; reasonable rates.

129TH ST., 148 WEST.—Charming front room, dressing room attached, bath adjoining; luxuriously furnished; refined private American family; high-class table; telephone.

131ST ST., 264 WEST.—Room; running water; good table; private American family; gentlemen; telephone.

144TH ST., 472 WEST.—Private residence; exceptional homelike accommodations; wholesome well-served meals; table guests.

145TH ST., 623 WEST.—Large, completely, cosily furnished room, commanding view of Hudson; large closets; running water; delightful meals; Subway station at corner; every home comfort; private family.

145TH ST., 412 WEST.—Large, small room in refined house; superior table; references; table guests.

145TH ST., 412 WEST.—Large, small rooms, adjoining; home cooking; refined house; reference; table guests.

157TH ST. SUBWAY, (Washington Heights.)—Pleasant room, overlooking Hudson; home cooking. Telephone 208—Audubon.

LA PORTE HOTEL, (117th St. and Amsterdam Av.)—First-class apartment hotel; elegant rooms, single, en suite; newly decorated; terms moderate; highest elevation in Manhattan; home cooking.

LUXURIOUS second salon floor; private bath; Washington Heights, (City College;) in exceptionally beautiful private home; refined adult family or gentlemen; another large room; references. Permanent. A 19 Times.

MANHATTAN AV., 477, (120th.)—Large front bedrooms for two people; running water; references; good table.

WEST END AV., 240.—Nicely furnished; excellent board; refined home; table board; references.

WEST END AV., 784, (97th St.)—Room and board, homelike, modern conveniences; electricity.

**East Side.**

9TH ST., 12 EAST, (Near 5th Av.)—Large, small, airy rooms; excellent table board; telephone.

15TH ST., 210 EAST, (Opposite Stuyvesant Park.)—Handsome back parlor, private bath; single and double rooms; telephone; table guests.

18TH ST., 218 EAST.—Large, small rooms; view of Stuyvesant Park; references; telephone; board optional.

17TH ST., 116 EAST.—Newly furnished, large and small rooms; exceptionally good board; telephone.

40TH ST., 5 EAST, 278 Madison.—Richly furnished parlors; private baths; other suites; kitchenette; select.

49TH ST., 9 EAST.—Large and hall rooms with board; Fall arrangements; table board; references.

63D ST., 23 EAST, (Also 694-696 Madison Ave.)—Superior rooms; private bath; excellent table.

80TH ST., 40 EAST.—Fine corner rooms; private bath; elevator; excellent table; transients accommodated.

80TH ST., 40 East.—Five large rooms; private baths; elevator; other rooms; fine table.

87TH ST., 1,245 Lexington Av.—Large, small rooms; married couple, gentlemen; parlor dining; 'phone. Gross.

MADISON AV., 694-696, 23 East 63d St.—Second floor suite; private bath; other fine rooms, with excellent board; parlor dining room.

A.—WAVERLEY PLACE, 108.—Elegantly furnished one room with private bath, $16 per week with meals.

**Brooklyn.**

A FAMILY OF TWO, living in a large, private residence, near Prospect Park, Brooklyn, will receive into their home 1 or 2 single gentlemen of means, who will bear their share of the expense of the establishment; accommodations, alcove library, bedroom, and bath, in one suite; mutual congeniality and exchange of references required. Z 149 Times.

## Boarders Wanted

*15c. a line 1 time; 36c. a line 3 times a week; 70c. a line 7 consecutive times.*

**Brooklyn**

PIERREPONT ST., 70, (Near Borough Hall Subway Station.)—Delightfully cool rooms; excellent table; moderate rates. 'Phone 1793—Main.

PARK SLOPE, 902 PRESIDENT ST.—Alcove and other rooms; superior table; telephone.

## Board Wanted

*15c. a line 1 time; 36c. a line 3 times a week; 70c. a line 7 consecutive times.*

A WOMAN, with highest social credentials, engaged during the day, wishes board in home of educated Christian family. Boarding houses kindly not answer. "Librarian," X Box 154 Times.

SUITE, two or three rooms, with private bath, by brother and sister, in private Jewish family; highest references asked and given. L. M., 390 Times.

## Furnished Rooms

*15c. a line 1 time; 36c. a line 3 times a week; 70c. a line 7 consecutive times.*

**West Side.**

9TH ST., 17 WEST.—Private house; charming suite or single; delightfully pleasant; electric lights; references.

13TH, 104, (West 6th Av.)—Exceptionally desirable square and hall rooms; adjoining bath; gentlemen.

28TH ST., 353 WEST.—Large and small rooms; exceptionally clean; transients.

56TH ST., 40 WEST.—Comfortable alcove room; large closets; bath; 'phone; private house; $8.

85TH ST., 67 WEST.—Rooms in well-kept Southern home; persons with reliable references.

42D ST., 322 WEST.—Nicely furnished clean rooms; comfortable; tiled bath; $2 upward; gentlemen. Hughes.

43D ST., 250 WEST.—Three rooms, bath, piano, for housekeeping; other rooms, with kitchenette. Edwards.

46TH ST., 28 WEST.—Large and small connecting rooms; private bath; all conveniences; for gentlemen.

47TH ST., 53 WEST.—Large and small rooms, with breakfast; telephone; exclusive.

48TH ST., 107 WEST.—Attractively furnished hallroom in well-kept private home; gentleman; references.

48TH ST., 169 WEST.—Top floor front room; two gentlemen or couple; bath adjoining.

48TH ST., 113 WEST.—Large rooms newly furnished, with private baths.

49TH ST., 59 WEST.—Exceptionally desirable rooms in private house.

50TH, 70 WEST.—Two rooms, private bath; $8; large hall rooms, near bath; telephone.

52D ST., 55 WEST.—One furnished room; private bath; gentleman only; references.

53D ST., 57 WEST.—Attractive, large room with private bath; others, running water; also large hall room; reasonable; meals optional.

55TH ST., 103 WEST.—Large outside rooms in high-class apartment; refined surroundings; references. Tappan.

64TH ST., 134 WEST.—Handsomely, newly furnished large and small rooms; select house; reasonable rates.

68TH ST., 38 WEST.—Bachelor apartments; exquisitely kept; unrivaled service; absolutely private; every modern convenience; breakfast if desired; highest references only.

68TH, 44 WEST.—Hall room, large room, well furnished, homelike; newly decorated; permanent people.

69TH ST., 65 WEST.—Attractive large, small rooms in private house; steam heat, electric light, 'phone.

70TH, 273 WEST.—Second floor in private residence, two rooms, bath, suitable two gentlemen seeking permanent, quiet, elegantly furnished home; references.

70TH ST., 146 WEST.—Rooms comfortably furnished; bath; private house; permanent; references; gentlemen.

70TH ST., 138 WEST.—Room, private bath; steam heat; house with owner; gentleman; references.

70TH ST., 307 WEST.—Attractive furnished rooms, running water, 'phone; private house; gentlemen only.

70TH ST., 262 WEST.—Room nicely furnished; every convenience.

71ST ST., 118 WEST.—Nicely furnished large room; all conveniences; references.

72D ST., 263 WEST.—Large rooms, with bath; excellent cuisine; telephone; reference.

73D ST., 142 WEST.—A handsome parlor floor, suitable for doctor or dentist; references exchanged.

73D ST., 173 WEST.
DESIRABLE ROOMS.

74TH ST., 104 WEST.—Neatly furnished large and small rooms; running water, bath, 'phone; reasonable.

74TH ST., 106 WEST.—Large and small rooms; single or en suite; telephone; references; reasonable.

75TH ST., 104 WEST.—Elegant newly furnished large, small rooms; all modern improvements; telephone.

76TH ST., 125 WEST.—Handsomely furnished rooms; refined home and neighborhood; breakfast optional; telephone; references.

76TH, 180 WEST.—Rooms, large, small; newly furnished; private bath; electric lights; telephone; references.

76TH, 57 WEST.—Single room; attractive neighborhood; all conveniences. Phone 8124 Schuyler.

76TH, 148 WEST.—A few desirable large rooms in private house; electric lights, telephone.

77TH, 109 WEST.—Suite, suitable doctor; attractive waiting room; conveniences; first-class; accessible; moderate.

77TH ST., 160 WEST.—Large room, all conveniences, suitable two gentlemen; also physician's office.

77TH, 111 WEST.—Desirable large front room; all conveniences; reasonable; references.

80TH ST. WEST.—Bachelor's opportunity; suite, extra bedroom; attractive private home; location near Central Park; board optional; references exchanged. Z 144 Times.

80TH, 123 WEST.—Bachelors; superior accommodations; large, handsome rooms; high-class private house; references.

80TH, 110 WEST.—Desirable, large room on second floor, with bath; private house; telephone.

80TH ST., 128 WEST.—Large, newly decorated; hot and cold water; private family.

81ST ST., 108 WEST.—Nicely furnished rooms; private house; all conveniences; gentlemen preferred; references.

82D, 107 WEST.—Attractive parlor and alcove; quiet, refined; other outside rooms; reference. Rollan.

82D ST., 138 WEST.—One or two exceptionally well furnished rooms, with bath; telephone; private family.

82D ST., 150 WEST.—Large front room, second floor; dressing room, running water; private house; telephone.

83D ST., 127 WEST.—Large, small; running water; bath; back parlor; front basement; furnished; unfurnished.

84TH ST., 84 WEST.—One large second floor room in physician's house; gentleman only; reasonable to satisfactory applicant.

85TH ST., 106 WEST.—Attractive rooms; large and small; select house; ideal location; every convenience.

86TH ST., 136 WEST.—With private bath; electric lights; telephone; private family; references required.

87TH ST., 176 WEST.—Three large rooms, single or en suite; refined, homelike apartment. Bruns.

88TH ST., 103 WEST.—Attractive front parlor connecting bedroom; lavatory, bath, telephone; hall service; gentlemen. Wallace.

90S, WEST.—Elderly gentleman wants furnished room in private house; about $3 per week; best references. Address A 56 Times.

91ST ST., 64 WEST.—Newly decorated, handsomely furnished, single, en suite; permanent guests; gentlemen preferred; reference.

91ST ST., 21 WEST.—Attractive, large rooms, select house, all conveniences; telephone; "L," Subway; reasonable.

92D ST., 3 WEST.—Sunny room for business woman; elevator apartment. Saunders. Telephone 3647 Riverside.

92D ST., 76 WEST.—Desirable parlor and bedroom; piano; independent entrance; use of bath. Scholas.

96TH ST., (Riverside.)—Beautiful rooms in new apartment, unfurnished or furnished to suit. 'Phone 848 River.

96TH, 145 WEST.—Large front room; southern exposure; dressing room, with running water; private house.

## Furnished Rooms

*15c. a line 1 time; 36c. a line 3 times a week; 70c. a line 7 consecutive times.*

**West Side.**

96TH ST., 138 WEST.—Attractive room; good location; Subway, "L" expresses; breakfast if desired. Scott.

96TH ST., 111 WEST.—Large bedroom; all conveniences; Subway, "L"; $2.50. Bannigan.

97TH ST., WEST of Broadway.—Select suite or single room; high-class elevator apartment; every comfort and convenience; telephone 6780—Riverside. Apt. 1—B.

97TH ST., 63 WEST.—Handsomely furnished rooms; private house; private family; references. 3002—Riverside.

98TH ST., 126 WEST.—Large, clean room, kitchenette; running water, bath; also smaller room; reasonable.

98TH ST., 247 WEST.—Desirable, medium-sized room; telephone; breakfast optional.

102D ST., 302 WEST.—Residence near Riverside Drive; handsomely furnished room; large accommodations; all conveniences; reasonable; 'phone.

102D ST., 202 WEST.—Choice, front suite; will separate; private family; refined business people. Dana.

102D, 211 WEST, (corner Broadway.)—Large, light, outside room; private family; references; $5. Fradkin.

102D ST., 243 WEST.—A large, sunny front room, with lavatory; large, spacious hall; boarding house air eliminated; excellent table.

102d St., 254 WEST.—Private house; refined home environment; attractive room adjoining bath; telephone; moderate.

103D, 216, (corner Broadway.)—Choice, large, comfortably furnished front room; private family. Apartment 2.

104TH, 77 WEST.—Newly furnished, medium size; southern exposure rooms; running water, "L," telephone; reasonable.

104TH ST., 58 WEST.—Nicely furnished rooms; first apartment; business people; reference. MacDonald.

105TH ST., 80 WEST.—Front room; small room, $1.50; both running water; "L," Subway, trolley.

107TH ST., 220 WEST.—Large, outside room; two windows; southern exposure; attractively furnished; in high-class elevator apartment; convenient to Subway and "L"; private family; references. Apartment 35.

108TH, 209 WEST.—Newly furnished room, in high-class apartment; telephone; small private family; references required; splendid opportunity right party. Chodorov.

108TH ST., 211 WEST.—Nicely furnished large front room; telephone; Broadway Subway; second floor. Williams.

111TH ST., 529 WEST.—Comfortable single room, English family of two; gentleman preferred; references. Moore.

114TH ST., 528 WEST.—Private suite with bath; also other handsome rooms without board; private house; opposite Columbia University Library.

116TH ST., 404 WEST.—Attractive rooms overlooking Morningside Park; conveniences; telephone; Broadway Subway; reasonable. Morse.

118TH ST., 414 WEST.—Attractive rooms; sunny, airy; elevator; near Columbia; moderate rates; ladies. Teed.

118TH ST., 414 WEST.—Nice, sunny rooms, (near Columbia,) kitchen privileges; elevator; $3.50-$5. Blizzard.

418 WEST 118TH ST.
Attractive rooms; elevator; Subway; trolley. Apt. 64.

118TH ST., 414 WEST.—Breezy Morningside Heights; large and small rooms; elevator; Subway, trolley. Smith.

119TH, 422 WEST.—Large, corner rooms, $5, $7; fine view; restaurant, elevator, Subway. Apartment 21.

119TH ST., 430 WEST, (Columbia Heights.)—Handsomely furnished rooms; fine view; elevator; references. Apartment 67.

121ST ST., 509 WEST, (Columbia University neighborhood; half block east Broadway; Bancroft apartments.)—Just completed; beautiful rooms, with or without kitchenette; furnished, unfurnished; single, suites; private baths; electric lights; elevators; most attractive and delectable dining room.

121ST ST., 509 WEST, Bancroft.—Two large rooms on ground floor, furnished or unfurnished, with attendance; suitable for doctor. Apt. 107.

122D 

# CHARGES PILE UP AGAINST COSTABILE

### Grand Jury Will Take Up Case of Bombmaking Black Hand Chief To-day.

### HEARING IN TOMBS COURT

### Italian Consul General Enters a Complaint of Forgery and Extortion—Other Witnesses Come Forward.

The case against Giuseppe Costabile, the alleged chief of Black Hand bomb setters, was hammered through in record time in the Tombs Court yesterday afternoon. Forty-five minutes after he was arraigned Costabile, looking as dazed as if one of his own bombs had struck him, was held by Magistrate O'Connor without bail for the Grand Jury. Assistant District Attorney Wasservogel, who conducted the case, and District Attorney Whitman announced afterward that they would ask for his indictment this morning, and that they felt little doubt about getting it. They will try the case early next week, they hope.

Meanwhile the police discovered yesterday new and damaging evidence that they assert will connect Costabile with certain swindling and blackmail cases, and several witnesses are ready to appear before the Grand Jury to-day in support of an additional indictment for extortion or forgery. The Italian Consul General, too, yesterday told Commissioner Waldo of a complaint against Costabile by a youth who said he had swindled him here in the sum of $60 by means of a forged certificate of exemption from military service in Italy.

The Consul General assured the police that he would do all he could to help them, and that even if the local authorities failed Costabile would be tried for the crime in Italy. This brings into his horoscope a pleasant vista of a possible seventeen years of prison here and worse imprisonment abroad.

At the hearing before Magistrate O'Connor yesterday afternoon Costabile, slight in build, with matted brown hair and stubble-covered face, cultivated for the most part a downward cast of the eyes. But occasionally, as Corrao, the detective who arrested him, gave testimony, his narrow blue eyes shot forth short ominous glances at him. A number of the prisoner's countrymen were in the courtroom, but the police saw none whom they have under suspicion in the case.

Corrao set forth in detail how he had met Costabile and found under his coat the bomb, which he had insisted was "fruit for the children." He identified in turn the yellow wrapping, three fuses, the twine covering, and the gray-black powder found in the bomb at the Bureau of Combustibles.

At every point John Cardone, Costabile's lawyer, kept singing out:

"I object! This is incompetent, irrelevant, and immaterial."

But Magistrate O'Connor overruled each objection with a steely ring in his voice, and the evidence continued to pile up.

The parts of the bomb were identified by Dr. Joseph A. Deghuée, the expert of the Lederle laboratories, who had examined the missile. He said he found it contained a mixture of potassium chlorate, sulphite of antimony, and rosin, that could be set off by concussion or by ignition, "with resulting violent explosive force." If exploded in a room, the bomb would have demolished the premises and caused the death of several persons.

Costabile's lawyer then asked that the case be dismissed.

"There is no evidence that the defendant carried such a deadly weapon as is designated in the statute," he declared. "Moreover, I contend that the section making it a felony for any non-citizen to carry a dangerous or deadly weapon in a public place is in conflict with an older statute that has never been repealed.

"Under the statute of Sept. 1 the term 'weapon' must be interpreted as applying only to weapons similar to those enumerated—revolvers, dirks, daggers, and the like. A bomb is a missile or an implement, not a weapon."

"Is a dynamite cartridge known as a weapon?" inquired Magistrate O'Connor.

"Would your Honor consider a stick of dynamite a weapon?" parried Cardone.

"If a cartridge is attached to it, yes," replied the Magistrate.

"A giant firecracker?" continued the lawyer.

"Yes."

Mr. Cardone then argued that his client should be held under the old statute making the carrying of gunpowder or explosives in a public place without a license a misdemeanor. Magistrate O'Connor overruled his objection and declared that both statutes, if not contradictory, might apply against Costabile.

"Well, then, about bail—" began Mr. Cardone. But the Magistrate squashed that matter in a jiffy.

"Under the statute," he said, "I have no power to accept bail. I therefore hold this defendant without bail for the Grand Jury."

An indictment for felony will not be the only one asked for to-day. The Italian Consul General has sent to Police Headquarters the sworn complaint of Basilio Micell of 335 East Twelfth Street, who said Costabile had been introduced to him on May 12 as a man who could procure for him a dispensation from the militiary service he owed the Italian Government. Costabile, he said, took $50 from him on the undertaking to send him the dispensation later. It did not materialize, however, he said, and he reproached Costabile.

Thereupon, said Micell, Costabile introduced him to one Vincenzo, who told him the Italian Consul wanted $20 more before he would sign the release. Micell, being of greater faith than experience, paid $10 more on account. The next day, he said, he got from Costabile what purported to be the Consul's release from his military obligations, but which he discovered later to be merely a release granted to another man whose name had been erased and replaced by his own.

After it was known that Micell had complained at the Consulate, he adds, Rosolini Guagent, a chum of Costabile, hunted him up and warned him that he would find a dagger between his sixth and seventh ribs if he went again to the Consul. Four days later, however, Micell was relieved from the possibility of such a fate, when Rosolini, going to collect blackmail at the store of Calandro Brothers, 358 East Eleventh Street, was welcomed with a load of shot that took off the top of his head.

Micell will testify in court whenever needed he vowed yesterday.

Moreover, the police say, they have found three men who saw Costabile lurking near the store of Antonio Capace, a grocer at 282 East Thirty-ninth Street, just before the place was wrecked by a bomb on Aug. 30. Capace has received no less than fory Black Hand letters in the last ten years. The police believe Costabile may have been carrying to a confrère for the grocer's benefit the very bomb found under his coat when he was arrested.

Some one, believed by the police to be a reformed Black Hander who has been forced to pay blackmail by Costabile and his gang by threats of exposure, wrote to the police yesterday, naming several men who, he said, were associates of Costabile. The police found several of the names to be identical with those on the list they seized in Costabile's coat when he was arrested. They look forward to arresting several of them in a day or two.


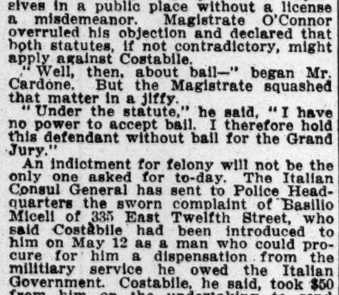

GLENROY
Big tie space
AN ARROW Notch COLLAR


## TO SHOW CROCKER LETTERS.

### Executor Ordered to Show Copies in Suit of the Stepchildren.

The stepchildren of George Crocker, who are suing his estate to recover the property at 1 East Sixty-fourth Street and part of the contents of the house, won a step in their suit yesterday when Supreme Court Justice Gavegan granted an order compelling Nelson C. Thrall, executor of the estate, to allow an inspection to be made of all letter-press copies in his possession. The papers are to be produced in court to-day, and are to be kept there until the examination of Charles B. Green is concluded.

Green was a confidential manager for Mr. Crocker in California, and the stepchildren, Alexander H. Rutherford, Alice H. Erving, and Emma Rutherford Kearny, contend that letters which passed between Mr. Crocker and Mr. Green would reveal that Mr. Crocker had abused the confidence they placed in him when they transferred the property in Sixty-fourth Street to him.

The original letters received by Mr. Green were destroyed in the earthquake at San Francisco, but it is believed that copies of them will be found among the letter-press records of Mr. Thrall.

The disputed property was given by Mr. Crocker to Columbia University to establish a cancer research fund, and the university has therefore been made a party to the suit. It is the contention of Mr. Crocker's stepchildren that their mother, who was Mrs. Alexander H. Rutherford prior to her marriage to Mr. Crocker, received the house from him, and on her death willed it to him for life, with the proviso that on his death it should revert to her children. They contend that they gave over their rights in the property to their stepfather on his representation that he would care for them in his will. He did so to the extent of $100 each, they say.

## HOLD FOUR AS FIREBUGS.

### Hackensack Authorities Say They Burned Houses for Insurance.

*Special to The New York Times.*

HACKENSACK, Sept. 7.—August Deichman, Charles Deichman, John Hisch, and John Kapun were arraigned by Assistant Prosecutor J. B. Zabriskie before Judge Demarest here this morning on indictments charging them with arson. They are Austrians, and the prosecution expects to show that they were an organized gang of firebugs, responsible for many fires in Cliffside on the Palisades during the last two years, living on the insurance money collected.

"The evidence," said Prosecutor Wright, "that has been laid before me indicates that these men are members of a dangerous gang that made arson its business. In an area of six blocks in what is called Fairview, in Cliffside, on the Palisades, there have been seventeen suspicious fires in two years. We have evidence connecting the men with five of those fires. Among the sixty witnesses is one who will testify that the Deichmans approached him and offered to pay him $500 to set fire to a building."

A building that cost August Deichman $8,000, mortgaged for $8,000, and upon which was fire insurance amounting to $18,000, was the first to burn in which the prisoners are involved. A plumbing establishment, presumed to be owned by Kapun, was next burned. On this there was $8,000 insurance. A year ago last February Deichman's plumbing shop was burned, and $4,000 insurance was collected.

The alleged firebugs were also indicted for destroying the residence of Mrs. J. H. Brower, in Cliffside, and this was done, it is said, to hide the fact that the place was first robbed.

Charles Deichman furnished $5,000 bail and was released.

## TAYLOR WEDDING A SURPRISE

### Broker's Divorce from First Wife Had Not Been Generally Known.

A formal notice under "Marriages" in the newspapers yesterday told that Walter Curzon Taylor of the brokerage firm of Taylor, Livingston & Co. of 2 Wall Street had been married to Mrs. Martha Leavitt Morgan on Sept. 5 in Montreal, Canada. It was the first intimation that Mr. Taylor, who was married about twenty years ago to Miss Maria Banks, had been divorced from her.

Mrs. Maria Banks Taylor, who occupies the Taylor residence at 9 East Eighty-first Street, said in answer to queries yesterday that she knew nothing of the marriage in Canada. She refused to discuss the subject further.

Mrs. Morgan is the widow of James Hewitt Morgan, and her home is at 40 West Forty-eighth Street. She has a daughter and two sons, Miss Vera Morgan, Hewitt Morgan, and P. H. Morgan. Her house is closed.

G. F. Stringer, Mr. Taylor's private secretary, who announced the marriage in the newspapers, is in Stony Creek, Conn. Asked when Mr. Taylor was divorced, he replied:

"I am not authorized to say, but you may be sure that unless Mr. Taylor had the right to marry he would not have married."

Mr. Taylor is well known in Wall Street. He has been a member of the Stock Exchange for more than twenty years. He is a member of the Union, the Metropolitan, the New York Yacht, and the Racquet Clubs and the Automobile Club of America.

## REYBURN WIELDS AXE.

### Philadelphia Mayor Removes Officials —Out for Vare as Successor.

*Special to The New York Times.*

PHILADELPHIA, Penn., Sept. 7.—Mayor Reyburn on returning from Canada today immediately jumped into the local Mayoralty situation. First he came out unequivocally for William H. Vare, Recorder of Deeds, as his successor. Then he bitterly attacked Senator Penrose, State Senator McNichol, and the opponents of his administration. Finally he removed three political heads in the Department of Public Works.

The men summarily dismissed for "disloyalty to the administration" are George R. Stevens, Director of the Department of Public Wohks, salary, $10,000; William R. Knight, Jr., Assistant Director of the Department of Pubulic Works, salary, $4,000, and William R. Benson, Chief of the Bureau of Highways and Street Cleaning, salary, $6,000. Another official who is almost sure to feel the weight of the Mayor's displeasure is James B. Sheehan, Assistant Director of Public Safety, whose salary is $4,000.

As to the legislative inquiry, the Mayor denies that either he or any member of his administration has been guilty of any wrongdoing, nor has countenanced any suggestion of wrongdoing.

In a statement he issued to-day Mayor Reyburn declares that the attacks made upon him by Senators Penrose and McNichol, because he would not weakly bow to their absolute dictation nor help to nominate a man of their selection, he is determined to retaliate by every lawful means within his power, and requires the loyalty and support of every one connected with his administration.

## FLIES TO WASHINGTON.

### Lieut. Rodgers Makes First Aeroplane Trip from Annapolis.

ANNAPOLIS, Md., Sept. 7.—The first aeroplane flight from Annapolis was made this afternoon shortly before 4 o'clock, when Lieut. John Rodgers of the navy, in a Wright biplane, ascended from the Naval Academy grounds, bound for Washington, where he arrived, flying high in the air, at 4:45 P. M.

After circling the Washington Monument for a quarter of an hour, he landed near the White House at 5:04 P. M.

The flight was one of the longest and most successful yet accomplished by a naval aviator, Lieut. Rodgers being one of the three officers who are stationed at the aerodrome near the Naval Academy, at Annapolis, and who are the first in that branch of the service to take up aviation. He had flown about forty-five miles when he landed at Washington. The trip was accomplished without accident.

## YESTERDAY'S FIRES.

| A.M. | Loss. |
|---|---|
| 12:40—218-222 East 104th St.; L. Rao | $25 |
| 1:45—2,800 Webster Av.; American Express Co. | $500 |
| 2:25—3,141 Broadway; F. Tubin | Trifling |
| 2:45—883 Union Av.; J. Shapiro | $25 |
| 3:05—243 East 13th St.; Saralf Goldstein | $200 |
| 9:30—63 East 96th St.; J. Parriot | $1,000 |
| 10:00—483 West 30th St.; Mary Brunnell | $25 |
| 10:15—311 West 119th St.; P. Paton | Trifling |
| P.M. | |
| 12:30—1,836 Van Buren St.; Martha Jacobson | $5 |
| 1:30—590 Grand St.; Ellen Eagan | Trifling |
| 3:00—20 Renwick St.; unknown | None |
| 3:20—35 Monroe St.; unknown | Trifling |
| 6:50—96 Canal St.; Morris Cohen | $100 |
| 7:10—584 East 137th St.; D. Arberder | $100 |
| 7:15—242 9th Av.; J. Reilly | $25 |
| 7:15—201 West 111th St.; E. Brickner | Trifling |
| 8:10—149 Manhattan Av.; unknown | Trifling |
| 8:30—4,148 Broadway; R. Rathburn | Trifling |
| 10:30—113 West 72d St.; H. E. Scloss | $100 |
| 10:30—623 East 128th St.; Leo Schaftan | |

# WOMAN FOUND DEAD, HUSBAND LOCKED UP

### Mrs. Edward F. Hart Murdered at Her Lodging House, the Police Suspect.

### FOUR BULLETS IN HER BODY

### Coroners Think It Would Have Been Impossible for Her to Fire All of Them —Prisoner Protests His Innocence.

Upon the facts disclosed at an autopsy to be made this morning at 10 o'clock the police will decide whether to lodge a charge of murder against Edward F. Hart, now in the custody of the Coroner on suspicion that he may know something about the manner in which his wife, Annie G. Hart, came to her death in a lodging house kept by the Harts at 151 East Twenty-seventh Street.

The body of Mrs. Hart was found at 11:40 o'clock yesterday morning on the kitchen floor in a portion of the house occupied exclusively by herself and her husband. There were four bullet wounds in the body, any one of which, from a superficial examination, seemed capable of having produced the woman's death.

One bullet entered the forehead and three were in the left breast near the heart. Beneath the body, as if she had been using it for a shield from an assassin and had then fallen upon it, was the iron top of a garbage can. Close to it, and also beneath the body, was a revolver with one empty chamber and four exploded shells.

The woman had been dead only a few minutes when the police arrived, the hands being still warm. On his arrest the husband insisted that his wife had committed suicide and that the revolver with which she killed herself was one she had purchased five months ago in a Bowery pawnshop. He was locked up in the East Thirty-fifth Street Station.

The points upon which the police and Coroner expect to be especially enlightened by the autopsy are as to whether powder marks exist on the woman's clothing, and whether all of the shots were fired before her death.

The police believe that it would have been impossible for Mrs. Hart to have committed suicide from the simple fact that no powder stains were visible, so far as they could make out, and the further fact that the first of the four wounds, if they were self-inflicted, would have left her in no condition to pull the trigger of the cheap revolver a second time.

Of the shells found in the revolver, three were old ones, which had apparently been in the chamber for some time, and one was new, looking as if it had just been taken from a freshly opened box. On the floor were two unexploded shells, indicating that the revolver had been loaded or reloaded in the room.

### Married Two Years Ago.

From neighbors of the Harts the police learned that they had been married in August, 1909, by Justice Burke in Jersey City, the witnesses of the ceremony being Jacob Gruft and his wife, at whose boarding house, in East Eleventh Street, they met. There had been frequent quarrels in the last year, the neighbors said, and to two persons Mrs. Hart expressed on Wednesday the fear that her husband would kill her if he should come home and find that she had lost her poodle dog, Prince, who had run away while she had him out for a walk in the afternoon.

Mrs. Hart was 28 years old. She had no relatives in this country, having come here from her home in Germany when she was a girl, leaving a mother and two sisters behind.

Hart was born in the lower east side, his parents and a sister still living in East Seventh Street between First and Second Avenues. He is 30 years old, belongs to an east side political club whose members called on him in the East Thirty-fifth Street station house upon hearing of his arrest, and has worked variously as a Summer resort bartender and waiter in a restaurant at Clason's Point, the Bronx. He admitted to the police that he had quarreled with his wife on Wednesday evening about the loss of the dog, of which he was very fond, and had disagreed with her about the advisability of going into the venture of keeping the East Twenty-seventh Street lodging house.

From under a mattress on the bed which he says he occupied on Wednesday night Hart produced, when the police began a search of the room, jewelry and money which he said his wife gave him on retiring on Wednesday night for safe keeping. A roll of bills contained $88. The jewels consisted of a diamond locket, a 1-carat diamond ring, and two ½-carat diamond rings. These Hart said his wife usually kept in her stocking. The police found that the right stocking of the dead woman had been torn and bore stained finger marks.

The body was lying just inside a half-open door leading from the kitchen into a rear courtyard. The police believe she was trying to escape through this door when she was shot, but Hart declares that he opened the door to let in fresh air after finding his wife on the floor, believing her to be still alive.

One puzzling feature of the case is that no one heard the revolver shots. The first the police heard of it was when Hart came running out of the house in an undershirt and trousers, without shoes, shouting that his wife was committing suicide. He found Policeman Michael Maroney of the East Thirty-fifth Street Station on duty near by, and told him excitedly that his wife had shot herself.

Maroney telephoned to Bellevue Hospital for an ambulance and then followed Hart to the house. Two lodgers said they had heard a noise, as if an automobile tire had exploded in the street, some time before they heard Hart calling out that his wife was dying. Neither had taken the reports to be revolver shots.

### Hart's Story to the Police.

Hart's story was that he came home from work at Clason's Point on Wednesday night at 9 o'clock and when told by his wife that she had lost her dog went out to hunt for it, stopping at several places to offer a reward of $15 for its return. He said he went to bed at 11 o'clock and did not wake up until 11:30 o'clock yesterday morning, when he partly dressed and went down to the kitchen, where he found his wife's body on the floor.

He said that when she retired on Wednesday night she handed him her valuables and he slipped them under the mattress of his bed in a front room on the second floor. Twice on Thursday morning his wife entered his room, he said, but did not speak to him, as he was only partly awake.

When questioned by Coroners Feinberg and Winterbottom, after they had examined the premises, Hart adhered to his story and seemed perfectly at ease. He added to the story previously told to the police the statement that five weeks ago he had found gas in an apartment at 214 East Eleventh Street, where they were then living, and on entering the bathroom found his wife in the bathtub with a tube leading from her mouth to the gas jet. She begged him, he said, to go away and let her die when he snatched the tube away.

The couple purchased the lease of the East Twenty-seventh Street house just a week ago, their attention having been attracted to it through a newspaper advertisement. They paid $450 in cash and gave notes for $265 in payment for the fixtures. They moved in last Saturday and became at once dissatisfied with their investment, offering to turn it back to Mrs. Louisa Frohm, from whom they made the purchase, if she would give them back their notes, retaining the $450 in cash which had been paid down. The cause of the dissatisfaction was the attitude of the lodgers, who insisted that the towels and linen and room fixtures were sadly worn and all in need of replacement with new stock.

Before her marriage Mrs. Hart was Annie Giunoisi. She was employed for a time as a button-sewer in a shirt factory and once essayed to be a stage dancer under the name of Irene Hart. Her career as a dancer was short, the husband said, although she afterward tried speaking parts before quitting the stage permanently.

During last April Hart left his wife for ten weeks as the result of a quarrel, he said, and found on his return that she had purchased a revolver because, as he says she explained, she was afraid of her Italian neighbors.

## BIGGEST BISCUIT FACTORY.

### Its Opening in Kansas City Occasion of a Great Celebration.

Officials of the National Biscuit Company are about to celebrate the completion of the largest of its chain of factories, one in Kansas City, by a luncheon to 500 prominent business men. Two special trains, one from New York and another from Chicago, are carrying the largest delegations of the biscuit company's guests. Private cars will bring guests from other large cities.

The luncheon will be given to-morrow on a floor of the new factory which has been especially decorated by scenic artists. One side of the great loft is devoted to a representation of a night scene in New York Harbor, with moving river traffic against a background of skyscrapers. A companion piece shows characteristic scenes of Kansas City.

The New York delegation to the luncheon, which started yesterday, includes President A. W. Green of the National Biscuit Company, F. L. Hine, President of the Frst National Bank; T. F. Miller, President of the Brooklyn Trust Company; W. A. Day, President of the Equitable Life Assurance Society, and F. N. Doubleday of Doubleday, Page & Co.

The Chicago delegation will include H. H. Kohlsaat, publisher of The Record-Herald, and several prominent Chicago bankers. Kansas City will be represented by Mayor Dorian A. Brown, ex-Mayor H. M. Beardsley, J. C. Lester, President of the Commercial Club; J. C. Swift of the Live Stock Exchange, Congressman W. P. Borland, Judges E. E. Porterfield and J. A. Guthrie of the Circuit Court, Judge R. S. Latshaw of the Criminal Court, and many bankers, business men, and manufacturers.


EMPIRE B'way 40th St. Evs. 8:20. Matinee To-morrow 2:15.
JOHN DREW in his greatest comedy success, A SINGLE MAN.

HUDSON 44 St., near B'way. Ev. 8:30 Mats. To-morrow & Wed. at 2:30.
"LAUGHTER FROM START TO FINISH." — *Eve. Mail.*
FRANK McINTYRE in the new comedy, SNOBS by George Bronson Howard.

THE HARRIS THEATRE, West 42d St. (Formerly The Hackett) Evs. 8:20. Mats. To-morrow & Thurs. 2:15.
ROSE STAHL in Chas. Klein's Latest Success, MAGGIE PEPPER

FOLIES BERGERE 46th St., B'way. Restaurant 6:30 to 1 A. M. Pop. price Mat. To-morrow. Evenings from 8:15 to 11. LAST WEEK OF THE HELL & GABY REVUES. Phone 8400 Bry. —11:15 to 1 A. M. CABARET SHOW

KNICKERBOCKER B'way, 38th St. Evs. at 8. Mat. To-morrow 2.
"The Siren Waltz Intoxicates."—Alan Dale.
DONALD BRIAN IN THIS NEW MUSICAL PLAY THE SIREN
Cast of 100, Incl. JULIA SANDERSON, FRANK MOULAN, WILL WEST, Etc.

CRITERION B'way, 44th St. Evs. 8:15. Last Mat. To-morrow 2:15.
LAST 8 TIMES TIMES
JOHN HYAMS & LEILA McINTYRE in THE GIRL OF MY DREAMS
NEXT THURSDAY. Seats Next Mon.
THE NEW HADDON CHAMBERS PLAY. PASSERS-BY
By the author of "The Tyranny of Tears."

LYCEUM Broadway & 45th St. at 8:30 Matinee Thurs. & Sat. 2:15.
DANIEL FROHMAN.....Manager
DO YOU DO YOUR OWN COOKING? See "THY NEIGHBOR'S WIFE."
DO YOU THINK YOUR NEIGHBOR'S WIFE MORE ATTRACTIVE THAN YOURS? See "THY NEIGHBOR'S WIFE."
WOULD YOU LIKE TO TRADE HUSBANDS? See "THY NEIGHBOR'S WIFE."
DO YOU, MR. HUSBAND, HELP WITH THE HOUSEWORK? See "THY NEIGHBOR'S WIFE."
"No question as to its popular success."—Sun. "Lively farcical fun."—World.

NEW AMSTERDAM W. 42d St. Eve. 8:15. Mats. To-m'w & Wed. 2:15.
Klaw & Erlanger's Musical Comedy De Luxe, THE PINK LADY

LIBERTY West 42d St. LAST 3 TIMES. Evs. 8:15. Last Mat. Tom'w 2:15. CHRISTIE MACDONALD in THE SPRING MAID
NEXT MONDAY—Seats Now on Sale. JULIAN ELTINGE in "THE FASCINATING WIDOW"

GAIETY THEATRE, 46th St. & B'way. Evs. 8:20. Mats. To-m'w & Wed. 2:30
Henry W. Savage offers the Laughter Carnival, EXCUSE ME
"In the game of laughter, 'Excuse Me' is a royal flush and a full house combined."

HIPPODROME 6th Av., 43d, 44th. Daily Mats. 2. Best Seats $1. Ev. 8
AROUND THE WORLD
SERIES OF COMPLETE NEW SPECTACLES.
William Collier's An Auto-Comedy COMEDY 41st, nr. B'way. Beg. To-morrow SPEED Night.
Lew Fields' HERALD SQ. B'way & 35th. Evgs. 8:15. Matinee To-m'w 2:15. Bothwell Browne as Miss Jack
CASINO B'way & 39th St. Evgs. 8:15. Matinee To-morrow 2:15. Augmented Star Revival of PINAFORE
Playhouse 48th, E. of B'y. Tel. 3628—Bry. Evgs. 8:30. Mat. To-morrow 2:30. Douglas Fairbanks in A GENTLEMAN OF LEISURE.
WINTER GARDEN B'way & 50th. Tel. 411 Col. Ev. 8:30. Mat. Tomorrow 2:30. LAST 3 TIMES. GERTRUDE HOFFMANN Announces LA SAISON DES BALLETS RUSSES (Season of Russian Ballets.) Beginning MON. SEPT. 11 TWO WEEKS ONLY. (Seats Now.) ALL THE ORIGINAL STARS IN THE MUSICAL REVUE OF 1911
BROADWAY Thea., B'way & 41 St. Evs. 8:15. MATINEE TO-MORROW 2:15. LEW FIELDS in THE HEN PECKS
Maxine Elliott's Thea., 39th, Bet. B'way & 5th Av. Mat. To-morrow 2:30. Evenings 8:30 Henrietta CROSMAN in THE REAL THING.
39th Street Thea. 39th, nr. B'way. Evgs. 8:15 Matinee To-morrow 2:15. JOHN MASON in Augustus Thomas' greatest work, AS A MAN THINKS.
LYRIC 42nd, W. of B'way. Evgs. 8:30. Matinee To-morrow 2:30. EVERYWOMAN
"Three hours of delightful entertainment while teaching a lesson at once needed and salutory."—*Catholic Transcript.*
DALY'S B'way & 30th. Twice Daily, 2:30 and 8:30. KINEMACOLOR MOTION PICTURES of the Coronation. Taken by ROYAL COMMAND. 25c., 50c. Regular season Thurs., Sep. 14 When Sweet Sixteen Seats Now.
West End 125th, W. of 8th Av. MR. MANTELL To-night 8:15, KING LEAR. NEXT WEEK—THE DEEP PURPLE.
MANHATTAN Op. House.—THE DEEP PURPLE. Next Week—Mr. Mantell in Shakespearean repertoire.
MAJESTIC B'way & 59th. Twice Daily, 2:30 and 8:30. KINEMACOLOR MOTION PICTURES of the Coronation Taken by Royal Command. 25-50c.

GEO. M. COHAN'S Theatre, B'way, 43d St. Evs. 8:15. Mats. To-morrow & Wed. 2:15. LAST 3 WEEKS GET RICH QUICK WALLINGFORD

GRAND Opera House. 23d St., 8th Av. 25c to $1. Mat. To-m'w MADAME SHERRY
Next Week—VALESKA SURATT in The Red Rose.
HURTIG & SEAMON'S West 125th St. Matinee Daily. QUEENS OF THE JARDIN DE PARIS.
Next Week.....SOCIAL MAIDS
PROSPECT THEATRE. Prospect & Westchester Aves. Mat. To-day. THE HOUSE NEXT DOOR.
Next Week—THE MAN ON THE BOX.
HAMMERSTEIN'S. 45 St. Ev. 25c. to $1. Daily Mat. 25-50-75c. Carter De Haven, Bert Leslie & Co., Bernard & Weston and 15 other acts.
ACADEMY OF MUSIC 14th St. Evs. 10, 20 & 30c. MONTE CRISTO
OLYMPIC East 14th St. Mat. To-day. Seats, 25c. Star & Garter Show.
COLUMBIA BURLESQUE. Mat. To-day 25, 50, 75c. B'way & 47th St. Evgs. & Sat. Mat. 25c to $1. Smoking.
MURRAY HILL Mat. To-day. Smoking. Evs. 8:15. BEN WELCH'S BURLESQUERS. Extra Mat. Wed.

ASTOR B'way, 45th St. Evs. 8:15. Mats. Wed. & Sat. 2:15. Wed. Mat. 50c.-$1.50.
Limited Engagement Only 7 DAYS
Wed., Sept. 20—What the Doctor Ordered.
WALLACK'S B'way & 30th St. Evgs. 8:20. Mats. Wed. and Sat. 2:30. POMANDER WALK Two Weeks ONLY
SEPT. 18—GEORGE ARLISS in "DISRAELI."

INTERNATIONAL TENNIS MATCHES.
Sept. 9, 11 & 12, 2:30 P. M., Broadway and 238th St. Seats $1.50, on sale Spaulding & Bros., Wright & Ditson, McBride's, and Miller's Ticket Agencies.
Owing to postponement of Matches at request of British team, Blue Tickets will be good for 1st day's play, (no change.) Saturday, Sept. 9th; White Tickets 2nd day's play, Monday, Sept. 11th; Yellow Tickets 3d day's play, Tuesday, Sept. 12th.

COLONIAL Daily Mat. 25c. AMELIA BINGHAM, Chip & Marble, Stepp, Mehlinger & King, others.
ALHAMBRA Daily Mat. 25c. Princess Rajah, Chas. Richman & Co., Great Lester, Jack Wilson & Co.
BRONX 149th St. Daily Mat. 25c. Frank Keenan & Co., Willard Simms & Co., Howard & Howard, others.
MINER'S 8TH AVE. BOWERY, BRONX, BARGAIN MATINEE EVERY DAY. THE DUCKLINGS. AMATEURS TO-NIGHT. GIRLS FROM MISSOURI. AMATEURS TO-NIGHT. CHERRY BLOSSOMS. WRESTLING TO-NIGHT
MUSIC HALL AMERICAN THEATRE. 42d, W. of Broadway 8:15 P. M., 25 & 50c. All Seats Reserved. 12 Big Vaudeville Acts. 12:30 to 11:30 P. M. Mats. 10-15; Night 10-15-25c. Continuous Vaudeville. Baseball games reported by innings at the Matinee.
STEEPLECHASE Coney's. Tremendously Funny Place. Baby Show Carnival To-day. Take Iron Steamboats direct to Steeplechase Park.
NEW—HARRY FOX & Millership Sisters. BRIGHTON Brighton Beach Nina Payne in "La Somnambula." Kate Ellinore & Sam Williams, Great Rivoli, Barnes & Crawford, others.
5TH AVE. B'way, 28th St. Daily Mat. 25 & 50c. 4 MORTONS, Charlotte Parry & Co., Mack & Orth, others.
EDEN MUSEE WORLD IN WAX. U. S. Presidents' Masks. CINEMATOGRAPH Each Hour. CORONATION GROUPS AND PICTURES

BROOKLYN AMUSEMENTS.
ORPHEUM BROOKLYN. MAT. DAILY, 25c. "EVERYWIFE." Chas. Leonard Fletcher & Co., Clarice Vance, Avery & Hart, Chadwick Trio.

"Willie," called his mother, "have you got your shoes on yet?"
"Yes," replied Willie, "all but one."

The advertiser who is using every good medium but one, is only half through, if that one is Farm and Fireside.

The great buying public, reached by Farm and Fireside, could easily be half of his business. The farmer is the paying, prosperous customer, right now; and the most prosperous and best-paying ones are among the half a million who read regularly and act upon the editorials and the advertising in

FARM AND FIRESIDE
THE NATIONAL FARM PAPER
New York Springfield, Ohio Chicago

New Jersey Central
POPULAR ONE-DAY OUTINGS
Lake Hopatcong
$1 SUNDAY, SEPT. 10th
Leave West 23rd St. 8.30 a.m.
Leave Liberty St. 9.00 a.m.
Mauch Chunk
SUNDAY, SEPT. 10th $1.50
Leave W. 23rd Street 8.20 a.m.
Leave Liberty Street 8.30 a.m.

The Telephone—
Everybody uses it. The world depends on it. Have you telephones enough?
New York Telephone Co.

Truly Warner Hatter to Mr. Goodresser

Hats that make you stand out from the crowd—
That's the story of my great display of smart Fall styles.
Broad brims are again the correct hat, Mr. Goodresser. Of course, the term "broad brims" only covers in a general way the vogue. As usual, I have produced broad brimmed derbies just a little bit different from those worn by the crowd. Just the styles you want, Mr. Goodresser.
167 of the Smartest shapes in stiff and soft hats, $3 quality— ALL $2

Hatquarters for Mr. Goodresser.
1 E. 42d St., 1379 Broadway, 811 Broadway, 639 Broadway, 299 Broadway, 203 Broadway, 38 Park Row, Near Beekman St. 44 Nassau, Near Liberty St. BROOKLYN. 401 Fulton - 722 Broadway. NEWARK. 823 Broad Street South.

("Clothes from Maker to Wearer")
Last Call—Lowest Drop!
New Fall goods are arriving fast. I need the room for their display. I'm going to have it, instanter. For I've put the "vamoose" sign on these suits for fair. Just consider
Men's Suits Values up to $30 for $12.50 Final Clearance Sale Price
The fine thing about this offering is that most of the suits are medium weight—just the thing for Fall wear.
Fall Top Coats at $12.50
In this final clean-up I have included some Fall top coats. Values up to $30.00 at the same price, $12.50.
*Remember, every garment is guaranteed just as if you paid full price.*
Moe Levy
My Only Store 119-125 Walker St., New York Open Sat. Eve. 10 o'Clock
Three Blocks East of Broadway. One Block from Canal Street Subway.

Wallach Bros.
Third Av., cor. 122d St. (Open Evenings) 1195 Broadway Just below 29th St. 246-248 W. 125th St. (Open Evenings)
$12.50
is the clearance price of many Hart, Schaffner & Marx Summer Suits that were $20 to $40.
The sooner you come the better your chance.

A GLANCE
will satisfy you that we are offering the finest Winter suitings and overcoatings, in the stock of L. L. Schwartz & Co., 198 Broadway. $75.00 to $100.00 values in suit or overcoat to measure for $25.00. Sale on second floor, ends Saturday.
ARNHEIM, Broadway & 9th St.

An eating chocolate of rare delicacy, always the choice of those who insist on the best.
*Ask your dealer.*

Kennedy 12 Cortlandt St.
Autumn Styles Are Coming In
High Tan Shoes, $3.98
or New English Lasts with Broad, Flat Heel
*Why Pay $6.00 Elsewhere?*
Black Wax Calf Shoes, $3.98
Hold their shape to the end
Sold elsewhere at $6.00
*Snappy College Styles, Button & Lace*
Tan Low Shoes, $1.95, $2.29 & $2.60
An Outclearing of "Broken Lines" $3.00, $4.00, and $5.00 Shoes

Stop decay
of teeth-strengthen tender gum tissue with the Curative Mouth Wash
Vernas Lotion
The Curative Mouth Wash
At your Druggist's
15c. 25c. and 50c. the bottle

Lackawanna Limited
Lackawanna Railroad
Leaves New York 10 A. M. daily for Buffalo and Points West
The Road of Anthracite

Never Slips Nor Skips
With the "Swan Safety" Fountpen every stroke counts. "Ladder Feed."
$2.50 up, at your Stationer's or Jeweler's
MABIE, TODD & CO.
17 Maiden Lane, New York. 209 So. State St. Chicago.

All coffee ails yield to well-made
Postum
Be sure it's well boiled.